©CIB 206021 NOV -3 1933

"Pieces of Eight," an intensely interesting cartoon strip depicting famous treasure hunts, is a Post feature.

The Washington Post

Today—Fair.
Tomorrow—Rain and colder.
Yesterday—High, 74; low, 53.
Details on Page 24.

NO. 20,958 ENTERED AS SECOND CLASS MATTER. POSTOFFICE, WASHINGTON, D. C. WASHINGTON, THURSDAY, NOVEMBER 2, 1933 ** COPYRIGHT, 1933, BY THE WASHINGTON POST PUBLISHING CO. THREE CENTS

Debt Parley Saved by New Plan of Gold Purchasing

President Acts to Halt International Fight for Metal.

Shuns Disturbing World Markets

English, French Banks Will Collaborate in Transactions.

By Elliott Thurston.

Prospects of an international monetary war faded rapidly yesterday after President Roosevelt agreed with Sir Frederick Leith-Ross to continue war debt discussions and assigned a trio headed by Gov. George L. Harrison, of the New York Federal Reserve Bank, to collaborate with the Bank of England and Bank of France in such gold purchases as the Reconstruction Finance Corporation may undertake in foreign markets.

The White House early in the day officially indicated that the foreign gold buying for which the R. F. C. is still perfecting details would not result in a battle on the exchanges. It was announced that Mr. Roosevelt had delegated the gold-buying preparations to a committee consisting of Mr. Harrison, Chairman Jesse Jones, of the R. F. C., and Gov. Eugene Black, of the Federal Reserve Board.

Up to last night, Mr. Harrison had not reported back to his associates on the attitude of the Bank of England, with which he was in direct communication, but the indications were that the British central bank would be agreeable to acting as a fiscal agent for gold purchases so long as they were not made in such volume as to require defensive action to protect the pound.

Program Modified.

These developments, coupled with the continued failure of commodity markets to respond as the President's advisers hoped and expected, all spelled a moderation of the gold-buying program to such an extent that various officials and observers are forecasting its gradual abandonment.

Treasury officials announced last night that the R. F. C. had actually consummated its first purchases of newly mined domestic gold, for which the Treasury's posted price was boosted for the seventh consecutive business day, to a new high of $32.26, and 14 cents above the preceding day.

Yet commodity prices continued to slump with what seemed to Prof. George F. Warren to be ironic perversity. The Cornell professor of farm management, who won the

Continued on Page 2, Col. 5.

Austrian Nazi Fight Belittled

Paper Forecasts Better Relations Between Two Nations.

Vienna, Nov. 1 (AP).—Statements in the semiofficial Reichspost today that anti-Semitism does not clash with "the warmest Austrian patriotism" and that "strained relations between Austria and Germany soon will make way for a friendlier feeling" were taken as definite straws in the wind.

"The Austrian government is fighting National Socialism (Nazi-ism), because it is imperialistic, not because it is anti-Jewish," said the Reichspost editorially.

The paper displayed an article by Walter Reihl, pioneer Austrian Nazi, who foresaw a change in the relations between the two nations.

"It may be difficult," said the paper, "always to practice proper moderation, but the insistene demand for German Aryan laws would not become so loud if moderation had been practiced on all sides.

"A stubborn and blind insistence on his bond proved a boomerang to Shylock. The Austrian's proverbial humaneness prevents him from yielding to the temptation to imitate the uncivilized methods used abroad."

Edison Temporary Injunction Vacated

Action Taken by Consent in Labor Dispute.

New York, Nov. 1 (AP).—By consent of both parties the temporary injunction restraining the New York Edison Co. from any interference with independent efforts to organize the company's 33,000 workers was dismissed late today.

Application for a permanent injunction is scheduled to be heard Monday morning.

The temporary order, obtained also against the association of employes of the New York Edison Co., alleged company union, by the Brotherhood of Edison Employes, was vacated by Federal Judge Henry C. Goddard largely on technical grounds.

Boy, 17, Wages Battle for Life In Oxygen Tent

A 17-year-old boy of District Heights, Md., was being kept alive by the use of oxygen last night.

Some weeks ago Alvin Fowler contracted pneumonia. His condition grew worse. Yesterday the Bladensburg Rescue Squad was called. An oxygen tent was erected and, working in relays, members of the squad began their battle against death.

Dr. Paul C. Van Netter, of Forestville, Md., attending Alvin, said he had "an even chance." At a late hour last night 16 tanks of oxygen had been used.

The boy's father, Harry Fowler, and his 11-year-old brother, also are ill. Dr. Van Netter said their condition was not serious.

"Tiger" Orders City Employes Back O'Brien

600,000 Potential Ballots for Tammany Ticket Seen in Move.

(By a Staff Correspondent.)

New York, N. Y., Nov. 1.—The closing Tammany drive to reelect Mayor John P. O'Brien, for which supporters of the mayor's principal opponents have been watching—when they could spare time from watching each other—was launched today.

An organization comprising representatives of civil service employes in all city departments, for whose support both McKee and LaGuardia have been competing vigorously, unanimously adopted a resolution indorsing Mayor O'Brien and the rest of the Tammany ticket.

The allied civil service conference estimates that in throwing its support to O'Brien and his associates it is bringing 600,000 votes to the Democratic ticket. The conference represents 178,000 civil service employes.

The importance of this move, which gave impetus to declarations from Tammany and affiliated leaders that O'Brien can win, lies in the fact it serves notice upon the organization rank and file that there no longer is need of going to the LaGuardia standard to beat McKee.

Mayor O'Brien himself started the ball rolling with threats of prosecution against alleged skullduggery on the part of the opposing camps, whom he accused of sending representatives to call on voters in the guise of Tammany captains and lieutenants. In particular, he charged, canvassers were representing themselves as Tiger emissaries, passing along the word that O'Brien couldn't win and that the organization was shifting it McKee. Other canvassers, according to the mayor, were spreading similar stories, with LaGuardia urged as the beneficiary of the organization vote.

O'Brien Voices Threats.

Mayor O'Brien announced he was gathering information to prosecute the canvassers.

The organization drive for O'Brien's reelection came in the face of purportedly accurate statistics showing LaGuardia still well out in front, with McKee gaining. Tammany leaders estimated today, however, that the mayor can lose a quarter of a million votes, compared with the last election, and still squeeze in. A year ago, the vote was more than 900,000 for O'Brien, 450,000 for Lewis H. Pounds, the Republican candidate, and 260,000 for McKee, whose name was written in.

Tammany men pointed out that while LaGuardia and O'Brien have

Continued on Page 3, Column 1.

Quarrel on NRA Leads to Slaying

Bristol, Va., Nov. 1 (Spl.).—Don Cahill, young New Yorker, was dead today and Hugh McMahan, 40, a blacksmith, was in jail charged with murder, following an argument between the two over the National Recovery Act, at Newport, Tenn., near here yesterday.

Officers were told the two argued in McMahan's blacksmith shop, 2 miles west of Newport, with the blacksmith defending the NRA against Cahill's criticism.

Witnesses said the men began hurling blacksmith tools at each other and that McMahan then drew a pistol and shot Cahill.

Haitian Minister Quits in Protest

Bellegarde Assails U. S. Financial Dictatorship.

Dantes Bellegarde, Haitian Minister to the United States since 1931, has resigned in protest against what he described as the "setting up of an American financial dictatorship by executive agreement over Haiti," he announced late yesterday.

Bellegrade's decision followed disagreement with his government over acceptance of the recent executive agreement reached by the United States and the president of Haiti providing for the removal of American Marines from Haiti on October 1, 1934, and new arrangements calling for limited U. S. supervision of the island republic's finances.

Oldest Kiwanian, 102, Dies.

Macomb, Ill., Nov. 1 (AP).—Thomas Gilmore, 102, died at his home today. He was known as the world's oldest Kiwanian.

Civil Service Head Shies On Age Ban

Hints Shift on 'Over 40' Bar as Protests Increase.

Congressional Inquiry on New Order to Be Sought.

Widespread criticism of the new 40-year age limit employment rule increased yesterday as Harry B. Mitchell, Civil Service Commission president, sought to discredit the importance of the innovation.

At the same time Representative Cochran (Democrat), Missouri, announced he may demand an investigation by the Civil Service Committees of Congress and President Roosevelt revealed he had requested Secretary Perkins to study the situation. The latter has indicated she considers the ban poor economic policy.

Mitchell insisted the commission "has decided on no general policy as to age limits, but merely has decided that in the interest of all concerned it is best that for stenographer-typist examinations 40 years be the maximum and that for certain arduous occupations low age limits should be fixed."

Change of Heart Seen.

Observers believed Mitchell's attitude had changed due to the storm of protest. His denial of a new policy was compared with the original commission statement, issued Tuesday, which began:

"The Civil Service Commission has adopted the policy of substantially reducing the maximum age limits for entrance to competitive examinations for clerical and allied occupations, except in the case of those who are allowed preference because of military service."

In his latest statement, however, Mitchell indicated he believed the debate was much ado about nothing. He argued there was general misunderstanding of the commission action.

He said the reduction was made after consultation with the personnel officers of all the departments, who were practically unanimous that 40 years should be the maximum, and some of them suggested a lower age as a maximum. This does not mean that people are 'through at 40,' as some of the papers have phrased it. It merely means that people are beginning at not over 40."

Cochran Aroused.

Cochran declared he would seek broad inquiries by the House and Senate Civil Service Committees unless the Civil Service Commission should rescind its action.

"The Civil Service Committees," Cochran said, "should sift the situation to find whether the Civil Service Commission and the appointive officers in the department are going beyond their powers to exclude all except the youngest applicants for jobs.

"I won't stand idly by while appointees of the Government sit in their swivel chairs and discriminate against older people, with total disregard for the qualifications of those concerned. The appointive officers seem to be going very far in always picking the youngest people on the list."

The Representative added a study of the law convinced him "the appointive officers have no power to bar anyone simply on account of age. It is unfair to say, 'I don't want that man, regardless of his ability.'"

Miss Perkins' Action Awaited.

Miss Perkins was out of the city yesterday. She probably will study the age limits today or tomorrow. Observers were confident, however, that the Labor Secretary will abide by her previously divulged opinion that the new limits are "short-sighted."

It is believed the President will refer to Miss Perkins a letter from Cochran protesting against the commission action as well as a complaint he received yesterday from J. W. Crabtree, secretary of the National Education Association.

"Permit me to say," Crabtree wrote, "that 1,000,000 teachers in this Nation would regret to see the Government assume the policy of employing only men and women below 40. Government procedure in matters of this kind become the standards for other public agencies and for private concerns."

Another critic, Representative Sirovich, New York, ranking Democrat on the House Civil Service Committee, said he would oppose the rule as "inhumane and un-American."

Davis Returning From Arms Meet

Goes to Paris for Talk With Paul-Boncour.

Geneva, Nov. 1 (U.P.).—Norman H. Davis, chief United States delegate to the disarmament conference, left tonight for Paris. He expects to see the French foreign minister, Joseph Paul-Boncour, tomorrow, prior to sailing for the United States.

Davis expects to return when the arms parley meets again on December 4.

On NRA Board

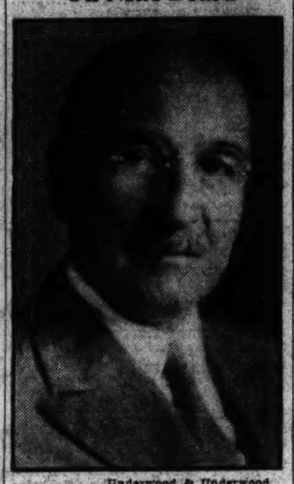

Underwood & Underwood.

PIERRE du PONT, chairman of E. I. du Pont de Nemours & Co., Wilmington, Del., who was appointed a member of the NRA Industrial Advisory Board yesterday.

Wiggin Admits Short Selling To Dodge Tax

Former Chase Bank Head Reveals Operations in Stock.

Evidence that Albert H. Wiggin was selling "short" while a Chase National Bank subsidiary was trying to stabilize the market for its stock in 1929 yesterday was laid before the Senate Banking Committee.

Wiggin's privately owned corporation, Shermar, was 42,506 shares short on Chase stock at the time Metpotan, a Chase affiliate, was promoting a trading account for stabilization purposes, the retired Chase board chairman told the committee.

The witness related how his $4,008,538 profit on this transaction was delayed for two years to "postpone" a $440,939 income tax payment. He disclosed at least 5,000 shares were sold short by Shermar to the Metpotan stabilization pool.

Other Deals Disclosed.

Other disclosures yesterday were: A charge by Ferdinand Pecora, committee counsel, that Wiggin "bailed out" of a loan to President Edward W. Decker, of the Northwestern National Bank of Minneapolis, by arranging for Chase to loan Decker the money to pay back Shermar.

Evidence that employes of Chase-Harris, Forbes Corporation, a Chase affiliate, offered clients advice on methods of establishing losses for income tax purposes.

A tax payment summary by Wiggin, showing he paid $1,624,326 on tax levies of all kinds over the last five years. He said his family and personal corporations paid $2,125,793 in income taxes and $2,578,090 in all taxes. The combined total of taxes paid by himself, his family and private companies aggregated $4,624,905 in those five years, he said.

Denies Cross Purposes.

Wiggin denied he was working at cross purposes with the Metpotan stabilization operations when his Shermar Corporation sold Chase stock short just before the market crash. He insisted both Shermar and Metpotan merely were reducing their holdings.

"Although they traded in the market every day, the net result was they did just what we did—sold stock," he said. "The only difference was our sales were short sales."

He said his short position was partly prompted by his belief that "all bank stocks were too high."

Wiggin argued his short sales were beneficial to the bank in providing "potential purchasing power" at a time when "violent fluctuations in bank stock with no purchases might prove injurious to the bank.

He said Chase Securities Corporation handled the short sales for Shermar, so they would not interfere with Chase operations.

Letter Carries Tax Offer.

When Pecora read a letter from a Chase, Harris, Forbes official offering a client assistance in establishing losses for tax purposes, Wiggin testified he had "no idea" this was done. He said he supposed the offer was made for "salesmanship" purposes.

Later Pecora produced an exchange of letters between Wiggin

Continued on Page 2, Column 1.

U. S. Studies Swope Proposal For Self-Rule by All Industries; Roper Tells Why 5 Quit NRA

Advisors to Be Rotated to Give Board Benefit of Experience.

Johnson to Pick New Assistants

Du Pont, General Wood, Williams, Flanders, Taylor Named.

Resignations of five members of the NRA Industrial Advisory Board, effective yesterday, constituted part of a plan whereby the membership of this board will be rotated among members of the Business Advisory and Planning Council to familiarize all of the latter with the administration of the recovery act and to utilize their varied knowledge and experience, it was announced yesterday by Secretary of Commerce Roper.

Gen. Hugh S. Johnson, recovery administrator, declared he was author of the so-called "rotating plan" which caused five members of the board to resign. He planned to continue the idea by replacement of deputy administrators, he said, contending that to bring big business men to Washington often causes them to develop viewpoints sympathetic to his controlled-economy ideas.

Successors Named.

Secretary Roper at the council meeting appointed Pierre S. du Pont, of the E. I. du Pont de Nemours Co.; Clay Williams, of the Reynolds Tobacco Co.; Myron C. Taylor, of the United States Steel Corporation; Gen. Robert E. Wood, of Sears-Roebuck, and R. E. Flanders, of the Jones & Lamson Machine Co., Springfield, Vt., to succeed the retiring advisory board members. Those leaving are Gerard Swope, James A. Moffett, recently resigned vice president of the Standard Oil Co. of New Jersey; Austin Finch, president of the Thomsville (N. C.) Chair Co.; John B. Elliott, California oil man, and Walter C. Teagle, chairman of the board of Standard Oil of New Jersey.

Under the rotation plan four more will leave the advisory board December 1—David R. Coker, of Hartsville, S. C.; Henry H. Heiman, of Niles, Mich.; Louis Kirstein, vice president of Filene & Sons Department Store, Boston, and W. J. Vereen, of Moultrie, Ga. These will be replaced, according to Roper, by Thomas H. McInnerney, of New York; A. Lincoln Filene, chairman of the board of the Boston department store which bears his name, and William A. Harriman, of New York, chairman of the Union Pacific Railroad.

Others Also to Leave.

The remaining four members of the board—Henry I. Harriman, president of the U. S. Chamber of Commerce; Edward N. Hurley, of Chicago; Robert E. Lund, president of the National Manufacturers Association, and Alfred P. Sloan, jr., of General Motors—will be succeeded by Everett G. Griggs, of Tacoma, Wash.; F. B. Davis, jr., of New York; Henry S. Dennison, president of the Dennison Manufacturing Co., of Framingham, Mass.; H. P. Kendall, of Boston, and Thomas J. Watson, of New York.

Due to the suddenness in announcing resignations of Teagle and his colleagues Tuesday night, there were reports that the retirements resulted from industry's dissatisfaction with the NRA. Yesterday, however, it was explained the announcement was to have been made at the meeting of the Advisory and Planning Council.

Roper at the meeting clarified the atmosphere by stating he was appointing new board members who had been suggested by the retiring

Continued on Page 3, Column 2.

U. S. Sued for $150,000 In Cruiser Collision

San Francisco, Nov. 1 (U.P.).—The Silver Line, Ltd., British firm, filed suit here today for $150,000 damages against the United States Government for collision of the freighter Chicago, October 24, off Point Sur.

Both vessels were damaged. Three men of the Chicago's crew were killed. The suit charged the accident was caused by negligence of the cruiser's officers.

End of Farmer Strike Put Up to Roosevelt

Demands to Be Outlined Here Today Must Be Met, Says Reno.

Des Moines, Nov. 1 (AP).—Continuance of the farm strike will depend upon President Roosevelt's disposition of agricultural demands to be presented at Washington tomorrow, Milo Reno, strike leader, said tonight.

"The strike is not called off in any sense of the word," Reno asserted. "And it never will be until our demands are met. It's up to President Roosevelt now."

Reno called the present status of the 11-day strike that of "inactive suspension," permitting dairy farmers to market their perishables. The order to withhold grains and livestock still is in force, he said.

In Wisconsin the situation was confused. Arnold Gilberts, State holiday leader, sought to stop picketing, while the Wisconsin milk pool pushed plans for a finish fight.

Creameries at Plymouth, Sheboygan and Fond du Lac, Wis., were bombed today.

Several Wisconsin pickets were arrested, milk was dumped and city-bound trucks near Milwaukee halted.

Minneapolis, Nov. 1 (AP).—Renewed impetus was given the national farm strike in this State tonight as Minnesota Farmers Holiday Association voted to "tie everything up tight" by "peaceful picketing" starting immediately.

Every farm product will be withheld from market in an effort to force higher prices, John Bosch, of Atwater, president of the State holiday unit, said. The association also coupled its nonmarketing decision with an expressed determination to pay no taxes, no interest and to countenance "no forcible collection of debts."

"If violence occurs contrary to the wishes of the organization," Bosch said, "we will feel the responsibility will rest largely on the people who refuse to cooperate with us."

Underwood & Underwood.

MILO RENO.

"If violence occurs contrary to the wishes of the organization," Bosch said, "we will feel the responsibility will rest largely on the people who refuse to cooperate with us."

9 Wounded As Bomb Rips Havana Jail

Missile Found in Street Blows Up While Being Tested.

Havana, Nov. 1 (AP).—Nine policemen were gravely wounded this evening by the explosion of a bomb in police headquarters.

The neighborhood was thrown into an uproar.

It was reported at headquarters that an unexploded bomb found in a street had been carried to headquarters, where an explosives expert was preparing to open it when it exploded.

Immediately automobiles carrying heavily armed soldiers and policemen dashed up to the building and began scouring adjacent streets.

Police Chief Goes.

Another stir was caused with the announcement from the presidential palace that Police Chief Franco had been granted an indefinite leave of absence because of "ill health."

Meantime, leaders of almost all factions continued to urge Col. Carlos Mendieta to assume the office of president.

Col. Mendieta, leader of the Nationalists, still was undecided whether he should become provisional president and reliable circles said he favored the return of Carlos Manued de Cespedes.

Machadistas On Trial.

A court of five today opened the long-awaited trials against those accused of outrages under the regime of the deposed President Gerardo Machado.

The first defendant, Clemente Carrera, former chief of the palace secret police, was accused of firing on anti-Machado followers. The prosecuting attorney asked the court to sentence him to 12 years at hard labor.

Bonds Redeemed Pass $800,000,000

More than 50 per cent of the Fourth Liberty Loan bonds recently called for redemption have been turned in to be exchanged for the new Treasury bonds, Acting Secretary Acheson announced yesterday. The value of the bonds turned in exceeds $800,000,000. The total called was $1,875,000,000.

Acheson said he was pleased with the response. He said the subscription books will remain open for exchange of Fourth Liberty bonds for Treasury bonds, whether or not called for redemption.

The Libertys bear 4¼ per cent interest. The new bonds will bear interest at the rate of 4¼ per cent for one year and 3¼ per cent thereafter. They are redeemable in 1945.

General Parker Sails For Philippines Post

New York, Nov. 1 (AP).—Maj. Gen. Frank Parker sailed today aboard the Army transport Chateau Thierry for the Philippines, where he is to assume command of the Army's Philippine department.

3 Die, 10 Hurt In $1,000,000 Factory Fire

Explosion of Fuel Tank at Plant Starts Blaze; 4 Cities Send Aid.

Tiverton, R. I., Nov. 1 (AP).—Three men were killed and 10 injured today after an explosion of a fuel tank at the New England Terminal Co. plant.

Damage was estimated at $1,000,000.

Late tonight the fire was raging, but firemen from four cities believed they had it nearly under control.

Huge columns of smoke rolled into the sky while the fire defied the efforts of Tiverton, Fall River (Mass.), Boston and Providence firemen.

Two Oklahomans Killed.

The dead:

"Chief" Gaylor Henshaw, a Cherkee Indian, of Vinita, Okla.

Lester Hornback, of Tulsa, Okla.

Henry St. Piette, 23, of Fall River.

The injured:

Hubert Smith, Oklahoma, shoulder fracture.

Frank Aguiar, 42, North Tiverton, spine injuries.

Christopher Aguiar, 47, North Tiverton, possible internal injuries.

Manuel Luiz, 30, North Tiverton, possible internal injuries.

Manuel Duarte, 21, North Tiverton, head contusions.

Edward Hornback, Tulsa, Okla., leg injury.

Frank Aguiar and Luiz were not expected to live.

Huge Tank Collapses.

The tragedy began with the collapse of a new tank which was filled with 80,000 barrels of water for a test. A leak was discovered and was being welded when with a hiss and roar the structure crumpled.

The tons of water tossed the crew of workers around like sticks of wood and rescuers had to struggle to extricate them from the wreckage. All available ambulances were called from Tiverton and Fall River.

Soon after a fire broke out, believed to have been caused by a short circuit. Flames leaped from one oil-filled tank to another that burst with a roar. For six hours the fire fighters kept the flames confined to the center of the plant.

Industrialist Charged With Gold Hoarding

Milwaukee, Nov. 1 (AP).—A Federal warrant charging George J. Meyer, Cudahy bottling machinery manufacturer, with possessing $100,000 in gold in violation of the anti-hoarding act was issued by United States Commissioner Floyd B. Jenkins today.

United States District Attorney B. J. Husting made the complaint. Meyer is out of the city. Husting said prosecution probably would be halted if Meyer turned in his gold.

James Roosevelt Sails.

Naples, Nov. 1 (AP).—James Roosevelt, son of the American President, and Mrs. Roosevelt sailed for New York today aboard the Rex.

Gen. Johnson Supports Plan for Drastic Shift in Set-up.

Officials Are Told Of 'Dissatisfaction'

Resistance to Plan Held Certain, With Labor Out of Picture.

By Franklyn Waltman, jr.

With the spokesman for organized business in the United States reporting "much dissatisfaction" with NRA's activities, a semiofficial committee last night was set up to study a proposal, put forth by Gerard Swope, designed to return to business and commerce the right of self-government, with Federal supervision reduced to a minimum.

Adoption of the Swope proposal—which has not been disclosed fully as to details and was offered to serve as a basis for discussion—would mean a radical revision of the National Recovery Administration as it has functioned since last July. In some quarters, it was regarded as a proposal for the establishment of an industrial fascism under which all business would be controlled by the leaders of industry, with the Government standing by as an umpire.

Mr. Swope projected this plan in his capacity as chairman of the Business Advisory and Planning Council, the agency set up some months ago by Secretary of Commerce Roper. Mr. Swope also is president of the General Electric Corporation. He resigned yesterday as a member of the NRA Industrial Advisory Board, under a plan to rotate the personnel.

Johnson Indorses Plan.

Gen. Hugh S. Johnson, recovery administrator, gave prompt approval to the Swope plan. He said he was in "thorough agreement" with Mr. Swope, but at his press conference the administrator placed a greater stress than Mr. Swope did on the necessity for governmental supervision in such an arrangement.

Henry I. Harriman, president of the United States Chamber of Commerce, approved the Swope plan "in principle" and was enthusiastic in pointing out that such a step had to be taken if the NRA were to become a permanent success. Although reporting "much dissatisfaction" with NRA activities and contending that "many mistakes" have

Continued on Page 2, Column 2.

Sarraut Faces Test in Budget

French President Expects Majority in Chamber Vote Friday.

Paris, Nov. 1 (U.P.).—Premier Albert Sarraut tonight was believed certain of a majority when he faces the Chamber of Deputies with his new ministry.

However, the decisive test of his newly formed cabinet will come when he presents his financial redressment proposals to Parliament next week. The United Press learned his declaration on government policy Friday will discuss:

The delicate 1934 budget situation, on which the Daladier government fell.

His plans for the Nation's economic recovery, including a large public works program.

Foreign policy.

Sarraut intends to follow former Premier Edouard Daladier in presenting an emergency budget balancing bill, comprising economies and new taxation, prior to completing his 1934 budget estimates.

King Offers Medals For English Poetry

London, Nov. 1 (AP).—A statement from Buckingham Palace tonight said the king intends to offer annually medals of gold and silver for English poetry.

The poems must be published within the empire in volume form by British citizens. First awards will be made in December, 1934.

Summary of Today's Issue

	Pages
"Along the Potomac"	6
Classified Advertisements	21, 22
Comics	23
Culbertson on Bridge	11
Editorials	6
Fashion News	11
Federal Diary	4
Financial News	13, 14, 15
Legal Record	3
Radio News and Programs	9
Ralph West Robey	13
Robert Quillen	6
Society	10
Sports	18, 19
Stage and Screen	16
The Family Marketer	12
This Morning with Povich	18
William Harlan Hale	7
William Lyon Phelps	6
Women's Activities	11, 12

$4,000,000,000 Lost Revenue Cost of Dry Law for 13 Years

(Associated Press.)

The cost of the 13 years of prohibition in lost Federal revenues was estimated unofficially yesterday by Government fiscal experts at upward of $4,000,000,000 on the basis of the average yearly receipts for the five years preceding the eighteenth amendment.

Earnings of Federal prohibition enforcement units were shown by official figures to total approximately 45 per cent of their cost. Expenditures of these units aggregated $141,335,453 while receipts totaled $64,099,209.

None would say how much actually had been lost to the Federal Treasury by the prohibition law, which became effective in 1920, but from the voluminous files of the Bureau of Internal Revenue—grown musty through the years—the following figures were gleaned:

Taxes on distilled spirits and wines ran from $114,119,699 in 1915 to a high of $365,311,252 in 1919—when everybody was stocking a cellar, and a low of $7,935,095 for the fiscal year of 1933. Taxes on beer ranged from $79,328,946 in 1915 to a high of $120,285,857 in 1918.

The yearly average for distilled spirits, wines and beer in the 1915-1919 period totaled $326,550,441—which, multiplied by the 13 years since 1920 aggregated $4,345,155,733.

G. O. P. Maps Drive to Regain Congress Rule

House Seats to Be Main Objective in Launching Comeback Fight.

Becoming active after eight months of silence while the "new deal" was getting under way, the Republican National Committee is preparing an intensive campaign to regain at least a part of its lost power in Congress as a preliminary to an attempted comeback.

The line of attack already has been revealed with issuance of the handbook in which the committee accused President Roosevelt of violating most of the pledges made in the Democratic platform and in his preelection speeches.

The main objective will be the House of Representatives, where there are now 308 Democrats, 115 Republicans, 5 Farmer-Laborites and 7 vacancies. Next year there will be 32 senatorial elections, and the Republicans hope to seize some of these seats, but they have no expectation of gaining control of the Senate.

Hot Battles Forecast.

Politics, which was more or less adjourned during the last session of Congress, is expected to flare hotly when Congress convenes in January. The Republicans have not only the problem of increasing their membership in the House and Senate but also that of regaining some of the State governorships lost in the landslide last year. The floors of Congress will be an important battleground in both campaigns.

Representative Snell, of New York, Republican floor leader, estimates that between 70 and 80 seats now held by Democrats will be returned to Republicans. Some Democratic leaders concede they will lose 50 to 60 seats now held by Democrats representing normally Republican districts.

Of the 32 Senate seats that will be contested in the next election, 17 are held by Republicans and 15 by Democrats.

Nine Contests in House.

Meanwhile, there will be nine contests for House seats when the new session opens. There originally were 14 disputed seats, but five contestants did not press their claims.

In these contests almost every violation of elections laws is charged, from buying votes for as low as 50 cents each to tampering with voting machines and using garbage cans and waste paper baskets for ballot boxes. All the defendants have denied the charges and some of them have made counter-charges.

South Trimble, clerk of the House, is hearing the charges and will turn the testimony over to the elections committee. Next Tuesday Trimble will take testimony in the contest between former Gov. Ralph O. Brewster, of Maine, Republican, and Representative John G. Utterbach, Democrat.

Harry A. Estep, defeated Republican, has protested against the seating of Henry Ellenbogen, Democrat, from the 33d Pennsylvania district.

Other Contests Pressed.

Ellenbogen has not taken his seat in the House because Congress adjourned June 16, a day before he would have been a citizen of the United States for seven years, as required by the Constitution.

Other contests being pressed are: Claude Chandler (Democrat), vs. George Burnham (Republican), 20th California; William C. Fox (Democrat), vs. William L. Higgins (Republican), 2d Connecticut; Martin E. Gormely (Democrat), vs. Edward W. Goss (Republican), fifth Connecticut; John McAndrews (Democrat), vs. Fred A. Britten (Republican), ninth Illinois; Lloyd Ellis (Democrat), vs. Lloyd Thurston (Republican), fifth Iowa; Charles Bowles (Republican), vs. John D. Dingell (Democrat), fifteenth Michigan; Mrs. Anna E. Felix (Republican), vs. Michael Muldowny (Democrat), thirty-second Pennsylvania; Albert C. Tipton (Democrat), and O. B. Lovett (Independent Republican), vs. B. Carroll Reese (Republican), first Tennessee.

Wiggin Explains Tax Manipulation

Continued from Page 1.

and Decker, of the Minneapolis bank, in which they agreed to a joint account in 100 shares of the membership bank stock.

Wiggin put up the original money for the purchase and later suggested an $18,750 Chase loan to Decker to repay Shermar for advances made the Minneapolis banker, the letters disclosed.

When Pecora suggested Wiggin was "bailing out" through the Chase loan, the witness denied any such intention.

"It was the bank's business to lend money," he said. "That was not the business of Shermar."

Pre-Crash Dealings Told.

Short-selling operations engaged in by Shermar just before the market crash were explained in detail by Wiggin in a prepared statement. He cited legal precedents to prove there was no violation of the income tax law by the Shermar Corporation, which closed out its short account in 1931 through merger with Murlyn, another private Wiggin corporation.

"The Shermar Corporation covered its short position to the extent of 5,000 shares by a purchase in 1930 and closed out its short account in 1931 after merger with the Murlyn Corporation by utilizing the shares of Chase stock then owned by Murlyn," Wiggin explained.

"The result of these transactions was to defer to 1930 and 1931, respectively, the realization of profits which otherwise would have been taxable in 1929 if the Shermar Corporation had covered its short position in that year."

Pecora contended the merger with Murlyn brought about combined losses that offset Shermar's profit from the short sale coverage, rendering income tax payments by the merged companies unnecessary in 1931.

New Members of NRA Advisory Board

Harris & Ewing.

Members of the NRA Industrial Advisory Board named yesterday: Left to right—R. E. Flanders, president of Jones & Lamson Machine Co., Springfield, Vt.; Gen. Robert E. Wood, Sears, Roebuck & Co.; Clay Williams, Reynolds Tobacco Co., and Pierre du Pont, chairman of E. I. du Pont de Nemours & Co., Wilmington, Del. Inset—Myron Taylor, chairman of the United States Steel Corporation.

U. S. Studies Swope's Plan for Self-Rule Of Industry With Government as Umpire

Continued From Page 1.

been made, Mr. Harriman contended the NRA idea was "fundamentally sound."

Despite Gen. Johnson's indorsement of the Swope plan, it appeared certain last night it would meet with resistance. Other Administration leaders kept their tongues in their cheeks and labor leaders remained to be heard from, William Green, president of the American Federation of Labor, was reported out of the city.

Labor Is Left Out.

Neither the Swope plan as formally outlined nor Mr. Harriman's explanation of it contained any provision for retaining either the Labor Advisory or the Consumers Advisory Boards. Under the scheme labor would have no direct representation on any of the trade or control boards and would have to look to representatives named to protect the general public interest to safeguard the gains it has made under NRA.

The Swope plan was regarded in many quarters as a proposal whereby business could continue to enjoy the immunity granted to it from the Federal anti-trust laws and at the same time shake off the irksome restraint of being policed by Government officials. Industrial leaders many years ago proposed similar schemes for freedom from anti-trust legislation, with the Government sitting as an umpire with a veto power on their actions.

Swope Denies Usurpation.

Apparently disturbed by such interpretations of his plan, Mr. Swope late last night issued a statement disclaiming any intention to "supplant the NRA or to set up any industrial self-discipline without Government participation or to omit the organization of labor parallel with the organization of industry.

"What I proposed," he continued, "was my personal idea of a goal for ultimate attainment. It is built on the thought that industrial organization is necessary to industrial self-discipline and that, I take it, is intrinsic in the Industrial Recovery Act.

"There is no difference of opinion between the Recovery Administration and myself and my temporary relief by another industrialist on the Advisory Board does not separate me from the NRA. I am still on the Labor Board of NRA, and my services are at all times available to the administrator."

Scheme May Be Tried.

The day's developments indicated that eventually there will have to be some changes made in the NRA set-up. It is doubtful that the Swope plan as originally outlined will be adopted, but that scheme may be modified to make it acceptable to all groups. This task will be undertaken by a committee of five members from the Business Advisory and Planning Council and a committee to be named by Mr. Harriman.

Coincidentally with the projection of the Swope plan, which has for its object taking the hand of the Government out of business, Charles E. Stuart, well-known engineer and a technical adviser to the Soviet Russian government on occasion, urged the creation of a superplanning board to have jurisdiction over agriculture, finance and transportation as well as industry and business. Such a board, in his opinion, should be armed with sufficient governmental authority to enforce its edicts.

NRA Worries Mount.

In the face of the rising tide of opposition, evidenced again last night when three governors from the Middle West arrived here with demands that further relief be given to agriculture, the Roosevelt Administration undertook to combat criticism with statistics.

This was done through the disclosure that Cabinet members had laid before President Roosevelt reports indicating increased wage rates, shorter working hours and increased prices. The decline in factory output, it was contended, was due to overrapid expansion between March and July in the steel, leather and textile industries. Present factory operations, it was contended, remain well above the highest levels for last year.

Another factor of improvement cited was an increase in export trade from $132,037,000 in August to $160,000,000 in September, or an increase of about 22 per cent, compared with the average monthly increase of 14 per cent. Imports in September totaled $147,000,000, leaving a trade balance of $13,000,000.

Secretary of Labor Perkins reported to the President that the increase in average hourly wage rates and the decrease in average work hours a week in August had continued through September. Combining the two months, hourly wages increased from 42.7 to 51.4 cents, while the average hours of work per week declined concurrently from 42.3 to 38.1, changes attributed to NRA codes.

Fights Farm Criticism.

The Administration undertook to combat the criticism that industrial prices were rising faster than farm prices. It was pointed out to the President by his interpreting economist that whereas between March and the middle of October the index of farm prices had advanced from 40 to 52, the prices of things which the farmer buys had gone up from 68 to 77. In the index 100 equals the 1926 price level. Thus, whereas farm prices went up an average of 12 points, industrial prices advanced only 9 points. It is figured this gave the farmer an increase of about 20 per cent in his purchasing power.

Undoubtedly President Roosevelt will call these figures to the attention of Governors Herring of Iowa, Berry of South Dakota, Langer of North Dakota, Olson of Minnesota and Schmedeman of Wisconsin when they call on him today to demand currency inflation and immediate price-fixing for farm products. The first three governors arrived in the city last night. Governors Olson and Schmedeman are expected by train today in time for the visit to the White House.

This group of Middle Western governors, in whose States complaints against the recovery program appear to be in greater volume than elsewhere, will lay before the President the program they drafted at Des Moines Tuesday. Included in their program is a proposal for payment of the Fourth Liberty Loan bonds, which in part have been called, with "greenback" Treasury notes. They also want the Federal program for refinancing farm mortgages expedited.

Provides for "Rebels."

Swope's plan contemplated trade or code authorities collecting information and reporting it to the NRA or other designated Government agency. If the governing board of the codified association is "unable to exact compliance with the code by any recalcitrant member, the complaint shall be laid before the Federal Trade Commission or the Department of Justice, or both," Mr. Swope proposed.

He would group all other trade or commercial associations into organized units, along with the establishment of a statistical gathering and tabulation bureau and a bureau of standards, all headed up under the "National Chamber of Commerce and Industry," located in Washington. He suggested this organization might "well be an enlargement and development of the present Chamber of Commerce of the United States."

This national organization would be divided into divisions to deal with retail and wholesale trade, industry and manufacturing and associations representing local or geographical divisions. The delegates to the National chamber would elect a board of governors for the organization, which in turn would select officers. The Secretary and Assistant Secretary of Commerce would be members of this board.

Appeals Board Included.

This board would elect a panel of an undetermined number of members "which will sit in Washington and act as a board of appeals on any questions that may arise in the interpretation and enforcement of the National code provisions and will endeavor to see that such interpretations are consistent."

On this panel also would sit a number of representatives named by the President. All these members would hold office only four months, one-fourth of the board rotating each month. All the expenses would be paid by manufacturers and merchants allied with this organization on an assessment basis.

As explained by Mr. Harriman the public interest would be fully protected, because although the Government's representatives would be without votes—a fact Mr. Swope did not bring out—they would have a veto power. He said the interest of labor would be fully protected but he did not specify how this would be done. He said he did not know "how the Wagner National Labor Board fits into this picture."

Mr. Harriman admitted that on adoption of the Swope plan there would be "little of the present NRA remaining." Asked whether it did not mean moving the NRA into the Chamber of Commerce Building, Mr. Harriman replied: "Well, yes, but I hope it will not be the bedlaw here it is down there."

Sees Good in NRA.

The chamber president asserted there was "great permanent value in the NRA which would be enhanced if carried out by a group of business organizations under Government supervision—using existing agencies."

"The NRA will become a failure if it is simply a Government bureaucracy," he asserted. "It can not succeed without the enthusiastic support of industry and labor. This plan is one way to get the cooperation of one of those two groups. You can not go on having the Government trying to police the thing as it tried to police the eighteenth amendment. You won't be able to do it unless you get business to supervise itself."

In discussing the measure of Government control under the scheme, Mr. Harriman appeared to think the NRA, as such, would be abandoned. He said that probably the Secretary of Commerce or the Federal Trade Commission or some new board might be given the final veto power of the Government over what the business organization proposed.

Points to NRA Errors.

Asked the cause of the dissatisfaction with NRA that had developed, Mr. Harriman said that "many mistakes have been made—I won't say unavoidably—probably it was inevitable." He said that costs had been increased too rapidly and out of step with wage increases. Many small merchants had been hurt. He also cited the complaint that industrial prices had advanced faster than farm prices.

"When you consider the whole thing," he continued, "there are not many men who are not broad enough to agree that the NRA is doing much good. In many trade groups not 100 per cent are happy, but I think they are all infinitely better off because of the NRA."

Gen. Johnson, in applauding the scheme, seemed to have a different idea about it than expressed either by Mr. Swope or Mr. Harriman. He said he had talked the proposal over with Mr. Swope and had favored, since the World War, a plan of self-government for business.

He said that was "the whole idea here." But the general contended his local compliance boards would remain, as well as most of his organization, and that the proposed Swope organization would constitute a double check. This was contrary to Mr. Harriman's idea. He emphasized the necessity of getting away from the Government policing industry. Gen. Johnson also pointed out the Government would have to have power to "prevent abuses."

The committee which will examine the Swope plan on behalf of the Business Advisory and Planning Council, consists of George Sloan, president of the Cotton Textile Institute; Gen. R. E. Wood, of Sears, Roebuck & Co.; Henry S. Dennison, president of the Dennison Manufacturing Co.; Everett G. Griggs, lumberman, and Edward N. Hurley, former chairman of the Shipping Board and Chicago industrialist.

Sigma Nu Phi has Smoker.

The Sigma Nu Phi legal fraternity of National University last night held its fall smoker at the Hay-Adams House. Justice Oscar Luhring of District Supreme Court spoke. The Phil Hayden studio furnished entertainment.

Modified Gold Policy Saves Debt Parleys

President Acts to Halt International Fight for Metal.

Continued from Page 1.

President to the present experiments, has left for Ithaca and in his absence other counselors are importuning the President to abate the experiments as quickly and quietly as possible.

White House Statement.

After Leith-Ross, special representative of the British Treasury, had called on Mr. Roosevelt in mid-afternoon, the White House said:

"This was a conference on the subject of the debt settlement—a continuation of the discussion. The discussions will be continued. There was nothing at all final. So far as gold purchases in England are concerned, that subject was not brought into the discussions at all."

This bulletin was highly significant, for the seeming threats of currency war had paralyzed the already unproductive debt talks between Leith-Ross and Acting Secretary of the Treasury Dean Acheson. Had the White House meant to go through with any extensive and disruptive gold buying abroad Leith-Ross was prepared to sail for home. The debt talks would have become entirely hopeless. Hence the decision to go on implies moderation, if not abandonment, of the gold program. It also preserves a good face for debt exploration that have encountered nothing but pitfalls to date.

Debt Agreement Remote.

Hopes of a satisfactory permanent readjustment of the entire debt are as remote as ever, so that the question looming is whether the British cabinet is prepared to make a second token payment on December 15, in order to maintain good will and a chance for ultimate reconciliation in the widely differing political and financial viewpoints of the two governments on this aging issue.

Sir Ronald Lindsay, British Ambassador, accompanied Leith-Ross to the White House and Mr. Acheson was called in from the Treasury. Mr. Acheson has been conducting the debt discussions with the British for the past month.

Officials have been careful to avoid saying what was commonly commented upon on the outside—that uncertainity over what the dollar is going to be worth has made it impossible to discuss terms of final settlement, since neither Acheson nor the British could guess at the kind of dollars in which the payments would be made.

Were in Despair.

When this still prevailing uncertainity was added the possibility of a currency war that would leave the pound as imponderable a factor as the dollar, the debt negotiators were ready to throw up their hands in despair. Apparently the President's talk yesterday with Leith-Ross removed apprehension on the score of war on the pound. Acheson is to meet Leith-Ross for resumed debt explorations again today.

Meanwhile, however, Chairman Jones was reporting that the R. F. C. expects to begin gold buying abroad at once on the theory that, despite refusal of the commodity levels to respond so far, actual purchases of gold may send the dollar down and the commodity levels up. The legalities of the procedure are as vague in the minds of various officials concerned as was the case in domestic gold purchases by the R. F. C.

Question Still Academic.

Up to yesterday the question remained academic, since no R. F. C. notes had actually been exchanged for domestic gold, but the Treasury's report of consummated transactions—the amounts to be announced by the R. F. C. later—makes the legal point pertinent. As yet the White House has not consented to reveal the Attorney General's opinion, which is said to cite legal authority for the gold operations at home, if not abroad.

Officials concerned in the gold operations hesitate to relate the dollar's gyrations in exchange to the gold maneuvers, for though the dollar has been driven down on exchange, to a low of $4.79¼ to the pound yesterday, neither Treasury nor R. F. C. authorities are prepared to say that this effect was induced by pending gold operations. Various economists think the effect flows from the general uncertainty, with little demand for dollars for which the Administration decreed progressive depreciation.

Jones Makes Statement.

In a radio speech last night Chairman Jones said the mechanism for foreign gold buying has already been put in operation. He said:

"The R. F. C. intends to fulfill its functions in connection with the President's monetary plans and plans to increase the price of commodities. For instance, the R. F. C., under authority vested in it by the President, has authorized the Federal Reserve Bank of New York to dispose of notes of the corporation and take in payment foreign gold imported after November 1, 1933."

He declined to amplify this save to say actual purchases of foreign gold will begin tomorrow, with the Federal Reserve Bank of New York acting as the sole agent for the R. F. C. What price is to be bid remains, likewise, a mystery. Jones said the price would be announced probably today. Other officials were also unable to shed further light on the subject, though it was indicated that Jones was apparently referring to the fact that the gold-buying procedure has been arranged with Gov. Harrison rather than to the amounts to be bought or the prices offered.

Ford Believed NowComplying With Full Code

Expected to File Data on Wages, as Do Firms that Actually Have Signed.

Detroit, Nov. 1 (AP).—Tacit compliance by the Ford Motor Co. with the provisions of the NRA automotive code was understood in well-informed circles tonight to be an established fact.

Repeated assertions by the Ford company that it was complying with all phases of the code save the actual signing of the trade agreement were backed up again today by information that the reports on wages and hours at the Ford factories, required by the National Automobile Chamber of Commerce from firms under the code, would be placed in the mails this week. The reports are required to be in Washington not later than November 6 or 7.

Claims Fair Treatment.

Although the Ford Motor Co. has not announced its attitude on the matter of collective bargaining, statements issued last week during a controversy with Hugh S. Johnson, NRA administrator, contained an assertion by company officials that the Ford company has dealt fairly with its workers and has had no trouble with its employes for 30 years.

Whether the filing of the wage and hour reports will alter the position of the Government that Federl contracts shall be let only to those concerns displaying the Blue Eagle is not known.

Strikers Get Reply.

Edgewater, N. J., Nov. 1 (AP). Recognizing their right to bargain collectively through representatives of their own choosing, but declining to commit itself definitely to establishment of minimum wage scales, the Ford Motor Co. today replied to the demands of 1,500 strikers at the Edgewater assembly plant.

The company states that it hopes it will be able not only to meet the demand for a $5 minimum daily wage "if conditions permit" but to restore the minimum of $7 which prevailed before 1932.

Postal Company Workers Protest

Discharge of Manager Claimed Unfair.

About 100 employes of the Postal Telegraph & Cable Co. met at the Parkside Hotel last night to protest discharge of L. L. Herndon, night manager of the Dupont Circle office.

Frank B. Powers, international president of the Commercial Telegraphers Union, said Herndon had been discharged three weeks after appointment as union organizer. He said the company claimed discharge was for incompetency.

The employes adopted a resolution asking that union officers press the matter before the National Labor Board.

Thomas P. Dowd, superintendent of the Postal Co., could not be reached for a statement.

SPECIAL NOTICES

THE ANNUAL MEETING OF THE PERpetual Building Association will be held at the office of the association, Eleventh and E streets northwest, MONDAY, November 13, 1933, at 7:30 o'clock p. m. EDWARD C. BALTZ, Secretary.

No. 13792
TREASURY DEPARTMENT
OFFICE OF THE COMPTROLLER OF THE CURRENCY
Washington, D. C., September 23, 1933.
WHEREAS by satisfactory evidence presented to the undersigned, it has been made to appear that
"HAMILTON NATIONAL BANK OF WASHINGTON"
in the City of Washington in the District of Columbia has complied with all the provisions of the Statutes of the United States, required to be complied with before an association shall be authorized to commence the business of banking:
NOW, THEREFORE, I, J. F. T. O'Connor, Comptroller of the Currency do hereby certify that
"Hamilton National Bank of Washington"
in the City of Washington in the District of Columbia is authorized to commence the business of banking as provided in Section fifty-one hundred and sixty-nine of the revised statutes of the United States.
IN TESTIMONY WHEREOF, witness my hand and seal of office this twenty-third day of September 1933. (Seal.) J. F. T. O'CONNOR, Comptroller of the Currency.

SPANISH SCHOOL OF WASHINGTON
Prof. from Spain. Conversational Method Rapid Progress. 1343 H St. N.W. NA. 9340

CIVIL SERVICE EXAM.
Stenographic... $1,440-$1,620
Typist .....$1,260-$1,440
Special coaching classes in all subjects included — Dictation, Typing, Rough Drafts, General Tests. We specialize in Civil Service Coaching. Our courses are of a superior type.
Review and Beginners' Courses in Secretarial and Jr. Accountancy, 2-9 months. Position guaranteed graduates, for Boyd Training has real value. Boyd places its graduates in select positions at better pay.
NEW CLASSES STARTING NOW
BOYD SCHOOL
1333 F St., Opp. Fox. Nat. 2340

Rollfast Bicycles
SIDE-WALK BIKES, VELOCIPEDES and ROLLER SKATES
Other good wheels. Wheel goods repaired. Your old wheel taken as part payment on a new one.
Hazleton Bicycle & Sporting Goods Co.
434 Ninth St. N.W.

Golfing Shoes
By Banister
A shoe that has all the points necessary to a good game—and you may be sure Banister knows.
Twelve-Fifty
BURT
1343 F Street

Hickey-Freeman CUSTOMIZED CLOTHES
TRAVLWEAR SUITS
The unusual durability of Travlwear Suits has increased the number of satisfied users each year. Now this all-purpose suit is offered in all sizes for any build.
$60
Goldheim's
Apparel for Gentlemen . . . Established 1875
1409 H Street N.W. NAtional 1409

NEW YORK'S sophisticated FIFTH AVENUE at your doorstep

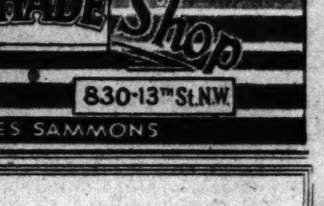

Live on Fifth Avenue in New York with the green of Central Park from your wide windows. Every comfort, every luxury is yours at a moderate rate, from $4.00, at The Gotham. The food in the Gotham Restaurant and The Gotham Grill is famous throughout the world.

The Gotham
FIFTY-FIFTH AND FIFTH AVENUE NEW YORK CITY

A Shade better
Extra Years of Window Shade Wear
Waterproof, washable, fadeless window shades, made of the famous du Pont TONTINE window shade fabric are a genuine investment. Because of the washable feature and long life, replacements are something the average homeowner might well forget. Ready to serve you at a moment's notice.
We Service Venetian Blinds
The SHADE Shop
Dist. 3324-3325 830-13TH St. N.W.
W. STOKES SAMMONS

A Home for Your Money
We pay 5% to Investing Members, an excellent return for a sound conservative investment that has stood the test for over a quarter of a century.
Money for Your Home
Ample funds available for prompt action on applications for loans on homes in the District of Columbia. No commission charged.
You Are Invited to Join This Association
Organized 1907
Columbia Building Association
716 Eleventh St. N.W.
"Where Savings Are Safe"
Members of Federal Home Loan Bank System
Building Association Council of D. C.

It's False Economy to use a Tooth Brush Too Long....
A tooth brush used twice daily should not be kept in use for more than 90 days. After that much service the cleansing and polishing qualities are greatly impaired.

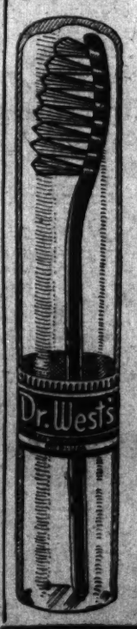

get one of these NEW
Dr. West's
TOOTH BRUSHES today
The correct size and shape of the New Dr. West's Tooth Brush insures the proper cleaning of every tooth surface. Teeth far back are cleaned as easily as those in front; inside as well as outside. A Dr. West's Tooth Brush shows you the way to cleaner, whiter teeth. Get one today!
For your protection, the New Dr. West's Tooth Brush reaches you in a sealed, germ-proof glass container.
50c and well worth it
"ALL OVER TOWN" PEOPLES DRUG STORES —the better to serve you!

Clause in Code Urged to Show Finance Costs

Consumers Board Thinks Buyer Should Know of Credit Charge.

The Consumers Advisory Board has decided that the installment plan buyer should know exactly how much he is paying for the article he buys, and how much he is paying for the privilege of postponing his payment.

To this end the board has requested the insertion in the code for finance companies of a clause providing that the cash and deferred payment price be expressed not only as money but as a percentage computed on the unpaid monthly balance.

Mrs. Constance Kent, of the Pollak Foundation for Economic Research, has represented the consumers board at the code hearings and submitted the board's plea that the purchaser be told the interest rate, or service charge, each month.

The board contends that an installment house performs two different functions—the sale of merchandise and the extension of credit for which a charge is made.

"The only fair and accurate way of expressing this charge is by a given percentage on a given principal for a given period of time," said Mrs. Kent yesterday.

Pointing out that the principal involved decreases every month as an installment is paid, Mrs. Kent advocated a detailed statement given to the purchaser to show him exactly what rate he is paying each month on his unpaid balance.

Mrs. Kent also pointed out that many installment credit houses which advertise a 6 per cent rate, really charge as high as 30 per cent, if their charges were computed on the monthly reduced balance basis.

The Consumers Board does not believe the present charges for deferred payment are necessarily too high.

Sister Plans Visit To Lady Astor

Mrs. Gibson Will Give Her "Political Pointers."

New York, Nov. 1 (AP).—Mrs. Charles Dana Gibson, political campaigner, social welfare worker and the original Gibson girl, will go to London next week to give some "political pointers" to her sister, Lady Astor, a member of Parliament.

"I'm sailing to visit my sister for six weeks, the day after the city election," she said. "I want to give her a few pointers on politics. I taught her all she knows. I knew her when!

"Mr. Gibson and I will celebrate our thirty-eighth anniversary on election day, by the way. I take that as a good McKee omen."

Nash Slaying Suspect Escapes Hail of Shots

Chicago, Nov. 1 (AP).—Two men, one of them believed by Department of Justice agents to have been Verne Miller, notorious Southwestern outlaw, escaped amid a barrage of bullets in an automobile chase on Chicago's North Side tonight.

Miller has been sought in connection with the slaying of Frank Nash, former convict, and four peace officers in an attempt to free Nash from custody at Kansas City on June 17.

Employes Ordered To Back O'Brien

Continued from Page 1.

"organized support," outside the Bronx there is no strong political group working for McKee.

It also is claimed the straw votes are not penetrating corners of the metropolis from which O'Brien will draw greatest strength. For one thing, O'Brien has no metropolitan newspaper supporting him. The Times, Tribune, World Telegram and Post continue strongly for La Guardia, the others are for McKee, including the Hearst newspapers.

Mrs. Ruth Baker Pratt, former representative, today came out openly in support of McKee.

In Mrs. Pratt's opinion there was no comparison between McKee and LaGuardia.

McKee lost one of his promised supporters, however, when former Police Commissioner Mulrooney, now head of the State Alcholic Beverage Board, announced he had been misquoted in reported intentions to support the Recovery Party candidate.

McKee's Claim Challenged.

McKee's claim that his votes as a member of the board of alderman would prove him an ardent opponent to Tammany extravagance was challenged by LaGuardia backers. Frequent instances when McKee voted to raise salaries—his own and Jimmy Walkers and the latter's secretary's, among others—were furnished.

Among developments regarded as favorable to McKee today was a statement by James W. Gerard, former Ambassador to Germany, showing LaGuardia, in 1915, had written an article opposing Jewish colonization of Palestine. Mr. Gerard said he felt it only fair to call attention to LaGuardia's article in view of the fact McKee has been bitterly attacked on the ground of race prejudice.

Mrs. Charles Cary Rumsey, chairman of the NRA consumers' board, came out strongly for McKee. Bainbridge Colby, Secretary of State under President Wilson, was another who spoke today for McKee.

Among the most important moves for LaGuardia was a 24-hour radio campaign by Prof. Leo Wolman, of the National Labor Board, who hailed him as the friend of organized labor.

A mass meeting at which 100,000 garment workers were to gather this afternoon at a LaGuardia rally brought out about one-quarter of that number.

Swope Outlines Plan for Industry

Underwood & Underwood.

Gerard Swope, who resigned as a member of the Industrial Advisory Board of the NRA, outlines his plan for a proposed National chamber of commerce and industry, to take over many of the powers and duties of the NRA, to Secretary of Commerce Roper, at the latter's office. Walter C. Teagle, who also resigned as chairman of the Industrial Advisory Board of the NRA, is on the right.

'Rotating Plan' Removed Five NRA Advisors

Roper Says Assistance of Many Big Business Men Is Desired.

Continued from Page 1.

appointees, and that he was carrying out their wish to have appointments limited to members of the Advisory and Planning Council, since he had named the original board from that source. In a letter dated October 24, which he read, the resigning members outlined their requests and asked that all future incumbents be denied more than four months' service.

The letter explained the members who had cast aside their personal business when the recovery emergency occurred, now felt it necessary to return to their money-making jobs since "the progressive organization of the NRA has achieved a stage where the emergency character of the board's duties has largely passed, and the time has arrived for reorganization on a more permanent basis."

The rotating plan, they said, would preserve continuity of policy and action, since there would be a two-thirds carryover.

"At the same time," they added, "opportunity will be given the other members of the council not only to familiarize themselves with the administration of the recovery act, but also to bring to it the benefit of their varied knowledge and experience. It is recognized by the incumbents it was not intended that they should continue to act indefinitely for their associates on the council."

E. R. Stettinus, jr., a General Motors official and liaison officer between the board and the NRA, has been granted extended leave by his company to continue in his present capacity, they said.

The Advisory Council comprises 60 outstanding business men, who were appointed by Secretary Roper June 26 for the purpose of creating a permanent body to advise him as to economic conditions and trends and the manner in which the Commerce Department should be conducted.

At the beginning of the advisory council's meeting, a message from President Roosevelt was read, declaring it "is indeed heartening that these actions of prominent business men display the interest and take the time to come from all parts of the country to advise with us in our efforts to build a better business structure."

"Our progress out of this fearful depression," he continued, "will be greatly facilitated through the cooperation of the business leaders of the country. Their constructive criticisms and specific suggestions will be of great value in the accomplishment of our desired objective, the restoration of confidence, business and reemployment."

Roper revealed that a committee of the advisory council, seeking a more definite securities exchange supervision, is continuing a study of the securities act under guidance of Assistant Secretary of Commerce John Dickinson, Henry J. Richardson, of the Washington bar; Undersecretary of the Treasury Dean Acheson and A. A. Berle and Arthur H. Dean, of the New York bar. Commissioner James M. Landis, of the Federal Trade Commission, has been called on for advice. The President suggested the study, Roper said.

U. S. Medical Group Invites German Exiles

Doctors Suffering From Hitler Rule Welcomed to America.

Minneapolis, Nov. 1 (AP).—Opening the medical field in the United States to physicians in Germany suffering under "racial and religious persecution of the Hitler regime" was recommended today by the Association of American Medical Colleges.

The association closed its forty-fourth annual meeting.

This should be done as long as it is "consistent with the maintenance of high educational and professional standards," involving the usual test for foreign physicians, it said.

The report was prepared by the committee on foreign medical students, with Dr. Harold Rystins, of Albany, N. Y., as chairman.

The association elected Dr. Ross V. Patterson, of Philadelphia, president, and decided to meet in Nashville, Tenn., next October. Dr. C. W. M. Poynter, of Omaha, was named vice president, and Dr. C. W. Rappeleye, of New York City, and Dr. W. S. Leathers, of Nashville, were elected to the executive council.

Dr. Fred C. Zappfe, of Chicago, was reelected secretary, and Dr. B. C. H. Harvey, of that city was renamed treasurer.

Dr. Luther Hit By Untermyer

German Envoy Described as "Most Destructive of Propagandists."

Cleveland, Ohio, Nov. 1 (AP).—Samuel Untermyer, prominent New York attorney, in a speech here today charged that Dr. Hans Luther, German Ambassador to the United States, is "masquerading as the German Ambassador" and is "one of the most destructive of propagandists."

Addressing a luncheon meeting of the American League for Defense of Jewish Rights, Mr. Untermyer said "that isn't the first time we have met with that situation."

"It is known," Mr. Untermyer said, "that recently the German government devoted 10,000,000 marks, a little over $3,000,000, to propaganda which it put in the hands of the minister of propaganda; that most of it has come to this country and is being spread here in this Nazi propaganda."

Mayor O'Brien Weds Actress and Musician

New York, Nov. 1 (AP).—Mayor O'Brien took time off from his political and official engagements today long enough to perform a marriage ceremony.

The principals were Greta Granstedt, motion picture actress, and Ramon Ramos, a musician. The ceremony was performed in the mayor's reception room with Nancy Carroll and Xavier Cugat of the motion pictures acting as witnesses.

Pierre du Pont Man of Many Public Offices

Renamed State Tax Chief as NRA Appoints Him to Board.

Dover, Del., Nov. 1 (AP).—Jobs are piling up on Pierre S. du Pont, one of Delaware's most prominent citizens.

Already State liquor control commissioner, Du Pont today was appointed by Gov. Buck to a third four-year term as State tax commissioner.

On top of that came word from Washington that he had been named as one of five leading industrialists to serve on NRA's industrial advisory board.

He is chairman of the board and a member of the finance committee of E. I. du Pont de Nemours & Co. and an officer of General Motors Corporation.

The manner in which Du Pont has revamped the State tax department has excited public attention. The creation of the department in 1924 with the establishment of the State income tax was looked upon as affording desirable berths for political workers.

In 1925 Gov. Robert P. Robinson appointed Du Pont commissioner because of his known executive ability. Immediately Du Pont converted the department into a business institution.

Du Pont was appointed State liquor control commissioner last May by Gov. Buck, with the approval of the legislature. In that capacity he is charged with the duty of enforcing a new liquor control law, passed last April, in anticipation of National prohibition repeal. Incidentally, he is in control of the 3.2 per cent beer business.

Legion Leader Raps Roosevelt

President's View on Care of Disabled Veterans Is Criticized.

Pittsburgh, Nov. 1 (AP).—Edward A. Hayes, national commander of the American Legion, said tonight that legionnaires do not agree with President Roosevelt's views on the care of disabled veterans.

He spoke before a legion meeting after visiting several hospitals where former service men are treated.

"The President came to our national convention in Chicago and gave utterance to a principle which we believe is diametrically opposed to everything that has ever been the attitude of our Government in regard to taking care of our disabled war veterans," he said.

"President Roosevelt said that in his judgment, before a veteran should receive hospitalization at the hands of the Federal Government, he should first go into his community, as a pauper, asking the community * * * to give him hospitalization.

"If he is turned down there, then he should go to the State in which he lives * * * and if he is turned down there he should go to the Government which he served and ask hospitalization.

"Well, your legion doesn't agree with that."

Dinner Aids Fire Funds.

More than 100 persons were served dinner last night by the woman's auxiliary to the Ballston (Va.) Volunteer Fire Department at Firemen's Hall. The proceeds will be used by the department for maintenance.

St. Louis Italians Hail Their Orphan Girl Who Became Star

Elda Vittori Returns to Those Who Heard Her Sing in Moonlight.

St. Louis, Nov. 1 (AP).—A little girl who dreamed of grand opera when she was appearing in a nickelodeon in the Italian colony here, came home to sing tonight for her most enthusiastic admirers.

She is Elda Vettori, the orphan girl who rose from poverty to the Metropolitan Opera stage.

In her first triumph before the Diamond Horseshoe of New York six years ago, there were "bravos" and "vivas" from her wealthy listeners, but tonight at the Odeon Theater she faced the almost reverent adulation of the playmates and friends of her girlhood.

For years the colony has looked forward eagerly to the time when she should give her first concert here as a full fledged opera star.

Money Found for Tickets.

Economic adversity has struck cruel blows at Miss Vettori's music-loving well wishers. Cupboards are none too well-filled with spagetti and minestrone. But somewhere, somehow, the money has been found to buy tickets.

Long before tonight's concert lithographs advertising the recital disappeared from store windows. They were snatched by admirers who pasted the singer's likeness in their albums.

The little girls of the colony have heard the story often—told by mothers who went to school with Miss Vetori.

Dream Came True.

She sang at her work. She sang at home. There was the night her mother took her to hear "Cavaleria Rusticana." On the way home her mother was skeptical of Elda's assertion that "I can sing 'Santuzza' better than it was sung tonight."

So Elda skipped away to a vacant lot, and in the light of a full moon gave an al fresco presentation of the role.

She sang in nickel moving-picture shows, in churches, and finally in the municipal opera here. Going to New York as a first-class milliner, she obtained an audition with the Metropolitan.

A year later she was acclaimed in the role of Santuzza, the same that she sang on that moonlight night in St. Louis.

Crisis Nears In Holy Land

Observance Today May Strain Arab-Jewish Situation.

Jerusalem, Nov. 1 (AP).—Great apprehension was felt throughout the Holy Land tonight as the prolonged agitation of Arabs against an increasing Jewish immigration approached a crisis—the sixtieth anniversary tomorrow of the fateful Balfour declaration.

Even in normal years the Moselems stage a mass protest on that day against the hated, historic document in which Great Britian promised to facilitate the establishment of a national Jewish home in Palestine.

What they can do tomorrow with a rigid military rule in force, because of frequent rioting in which at least 30 have been killed and 200 wounded, remained a matter of conjecture.

A general Arab strike continued today, causing a delay in shipping.

Telephone wires between Jerusalem and Bethlehem were cut tonight.

Three Cairo newspapers were banned in Palestine on the ground they contained exaggerated reports of disturbances.

British Duke, Famous Warrior, Haled to Court in Lottery Case

London, Nov. 1 (AP).—The Duke of Atholl, grizzled 62-year-old Scottish warrior and former lord chamberlain, was summoned today to appear in Bow Street Court November 10 on a charge of violating the lotteries act.

News that the summons had been issued created a national sensation. The peer represents one of the greatest families of the land and has, himself, added to the luster of his name by navy military exploits.

His wife, the duchess, is equally known for her hospital activities during the war and for her literary and political work since.

The charges on which the duke's summons was issued arose from a private "mystery fund" of more than £150,000 (currently $738,000) he raised from voluntary subscriptions.

Of this amount, the duke set aside £60,000 for charities and distributed £36,000 among the subscribers—much in the manner of the Irish Sweepstakes. The prizes awarded went to the holders of 748 tickets, and ranged from £10 ($48), to £2,000 ($9,600).

Immediately after the awards were announced, October 21, Scotland Yard men conferred with the duke at his Great Blair Castle in the Highlands of Scotland, following which the director of public prosecutors applied for the summons at the Bow Street Court.

E. F. DROOP & SONS CO., 1300 G
PRICES
Continue Steadily Upward But You Can Still Buy a
STEINWAY
At the Lowest Price in 15 Years.
Convenient Monthly Payments

WASHINGTON'S FINEST MEN'S WEAR STORE

MEN!
if you have
TIRED, ACHING or WEARY FEET . . . .
Consult
Mr. Leo McCarthy
Foot and shoe expert, direct from the factory. He's in our Shoe Dept.
TODAY ONLY
9:15 A.M. to 6 P.M.
Wright ARCH PRESERVER SHOE For Men
Charge Accounts Invited
RALEIGH HABERDASHER
1310 F Street

JULIUS GARFINCKEL & CO.
F STREET AT FOURTEENTH
AN ESPECIALLY IMPORTANT DAY HERE
TODAY . . .
SO IMPORTANT THAT YOU WILL GAIN IF YOU VISIT EVERY DEPARTMENT
We Haven't Stopped at Presenting New Dresses and Coats in Marvelous New Assortments.
We have gone further and every department for fashions and accessories has something new and different to show you . . .
For every need . . . street, sports, travel, afternoon and evening wear . . . there is a selection of particular merit in style and charm . . . And, in bringing these new things to you today, we know we are presenting an opportunity you should not miss, in fact, one you will certainly be happy to take advantage of.
For Women, Misses and Juniors

NEURITIS
means inflammation of the nerves. To gain relief you must remove the cause. Find out how you can aid natural processes within your body.
Phone or Write Today for Information, Booklets and Sample
NAME .....
ADDRESS .....
Mountain Valley Water
For 75 years the Prescribed Water at HOT SPRINGS, ARK.
1405 K N.W. MEt. 1062

SCHOOL Band and Orchestra SUPPLIES
Cornets, Trombones, Saxophones, Drums, Violins, Guitars, Mandolins, Banjos, Piano Accordions.
Dependable Makes — Low Prices — Convenient Terms
13th and G Sts. DROOP'S Phone NA. 1107
Good Used Student Pianos, $50 up

PAINT MATERIALS
MUTH 710 13TH N.W.

Store Hours: 8:30 A. M. to 6:00 P. M.

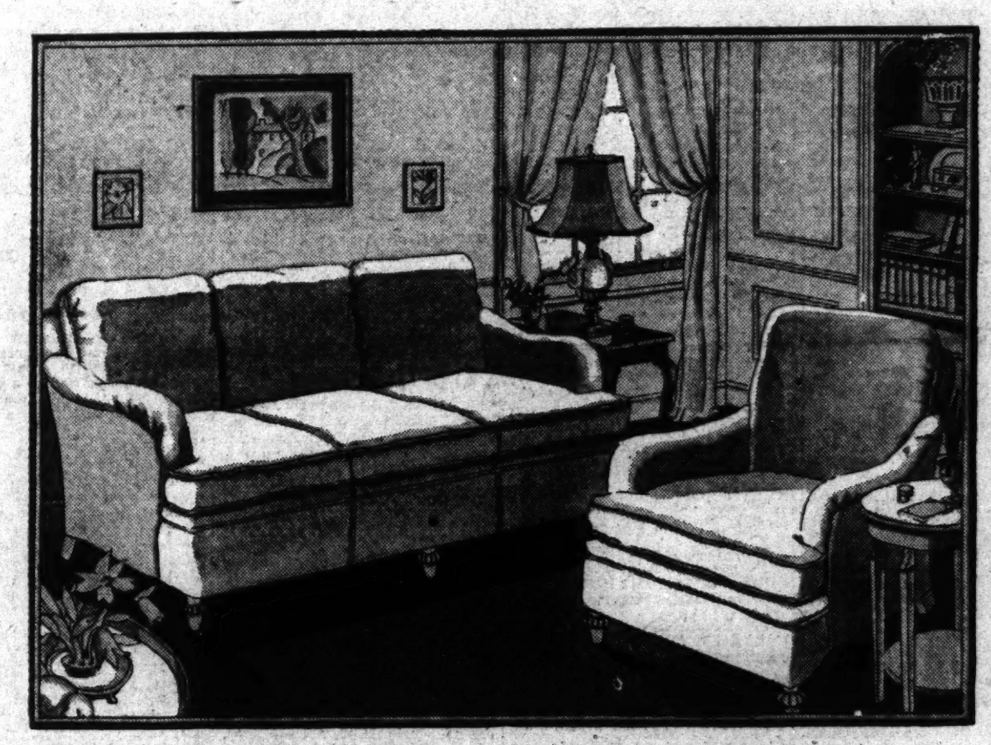

Starting Today!
39th Anniversary Savings
WITH
Store-Wide Reductions
On Lifetime Furniture
LIFETIME FURNITURE
Surely You Will Be On Hand
PARKING SERVICE—DRIVE TO REAR ENTRANCE—YOUR CAR WILL BE PARKED
MAYER & CO.
Seventh Street *Between D and E*

Farmers Pay U.S. Loans Fast; Borrow Slowly

Government Goes Ahead in Plans to Distribute New Millions.

While Henry Morganthau, jr., governor of the Farm Credit Administration, announced yesterday that farmers are paying back Government loans faster than they are incurring new obligations, the Farm Administration is going ahead with plans for payments to farmers that will total many millions more.

Some of this money will be in the form of loans, but a great deal more will be outright payments, especially to hog and corn farmers, for reductions in production. New loans will include 10 cents a pound on cotton and 50 cents a bushel on corn. Loans to sugar beet and cane producers also are in the making, and loans to wheat farmers are being discussed.

Morganthau said 41 per cent of this year's crop production loans of $53,843,000 were paid in advance of the time due. Farmers paid $22,000,000 up to last Saturday on loans due October 31.

Regional farm credit corporations have made loans since their organization a year ago of $209,000,000, of which repayments to date aggregate $61,000,000.

Corn Price Fixing Urged in Illinois

Conference of Midwest Governors Sought.

Springfield, Ill., Nov. 1 (AP).—Conference of Midwestern governors to establish a basic minimum price for corn was proposed in State Legislature today.

Gov. Horner was asked to call the conference. Minimum price of 60 cents a bushel for corn on the farm was proposed, with the farmers to receive the differential between the present price in cash from the Government, if 1934 corn acreage is reduced 20 per cent.

Hit-Run Killers Worry, Walk 7 Miles to Yield

Scotts Bluff, Nebr., Nov. 1 (AP). Three hours after their automobile killed a pedestrian today, Carl Schmidt, 22, of Lakin, Kans., and Alex Peel, 24, of Scotts Bluff, surrendered to the police.

They drove home and went to bed after the accident, but worry prevented sleep. They then walked 7 miles to the police station.

DIED

AIRES—On Monday, October 30, 1933, at Georgetown University Hospital, MARY MAGDALENE AIRES (nee Hazke), beloved wife of Clifton Aires.
Funeral from her late residence, 1010 Park road northwest, on Thursday, November 2, at 10:30 a. m. Requiem mass at St. Matthew's Church at 11 a. m. Relatives and friends invited to attend. Interment in Mount Olivet Cemetery.

BILLOW—On Monday, October 30, 1933, at Williamsburg, Va., NORMAN E., beloved husband of Edith McClurem Billow.
Funeral from the W. W. Chambers Co. funeral home, 1400 Chapin street northwest, on Thursday, November 2, at 1 p. m. Relatives and friends are invited. Interment at Rock Creek Cemetery.

BURNS—On Tuesday, October 31, 1933, at her residence, 6311 Seventh street northwest, MARTHA JANE, beloved wife of the late James Burns.
Services at her late residence, Thursday, November 2; thence to the Church of the Nativity, where requiem high mass will be said at 10 a. m. Interment Abbey Mausoleum, Arlington, Va. Relatives and friends invited.

FIELD—On Tuesday, October 31, 1933, at 1:30 p. m. at his home, Kensington, Md., ORIN JUDSON, the beloved husband of Edith H. Field.
Remains resting at the Colonial funeral home of Wm. Reuben Pumphrey, Rockville, Md. Funeral from the Colonial funeral home on Thursday, November 2, at 2:30 p. m. Interment at Rockville Union Cemetery.
KILL OTHER AD

GEIER—On Tuesday, October 31, 1933, LENA, beloved daughter of the late Urban and Catherine Geier.
Funeral from her late residence, 1345 Shepherd street northeast, on Friday, November 3, at 9 a. m. Requiem mass at St. Mary's Church at 9:30 a. m. Relatives and friends invited. Interment at St. Mary's Cemetery.

HAGGERTY—On Wednesday, November 1, 1933, at her residence, No. 25 Park place, East Riverdale, Md., DELILIA, the beloved wife of the late Thomas J. Haggerty, and mother of Mrs. Maud Burns, Mrs. W. A. King, Mrs. Marriett Rogers, Mrs. Emma Brown and Roland S. Haggerty.
Funeral services at the above residence. Notice of time later. Services by the W. W. Chambers Co.

HARVEY—On Monday, October 30, 1933, at the residence of her sister, Mrs. Katherine Beman, 3401 Sixteenth street northwest, MARIE M. HARVEY (nee Hurley), beloved mother of Donald Harvey.
Remains resting at the residence of T. B. Bromley, 5910 Fourth street northwest. Requiem mass at St. Stephen's Church, Twenty-fifth street and Pennsylvania avenue northwest, on Thursday November 2, at 9 a. m.

KINDER—On Tuesday, October 31, 1933, at her residence, the Portner Apartments, MAE KINDER.
Services at the chapel of Joseph Gawler Sons, 1756 Pennsylvania avenue northwest, on Friday, November 3, at 9:30 a. m. (Parking facilities: obtain card from our office.)

MARTIN—On Wednesday, November 1, 1933, at her residence, Veitch Summit, Va., SELMA B., beloved wife of Frank E. Martin and daughter of Augusta Burandt.
Remains resting at her late residence. Funeral from the above address on Friday, November 3, at 2 p. m. Interment at Columbia Gardens Cemetery, Clarendon, Va. (Buffalo, N. Y. newspapers please copy.)

MITCHELL—On Tuesday, October 31, 1933, THOMAS P. MITCHELL, father of Lillian P. Nichol.
Remains resting at the Lee funeral home, Fourth street and Massachusetts avenue northeast, where services will be held on Thursday, November 2, at 10 a. m. Interment at Libertytown, Md. (Frederick County, Md., papers please copy.)

PALMER—On Tuesday, October 31, 1933, at her residence, 2116 Kalorama road northwest, ESTELLE HOBAN, wife of the late George H. Palmer, major, Infantry, U. S. A. retired.
Body resting at the Tabler funeral home, 928 M street northwest. Services and interment at Arlington National Cemetery on Thursday, November 2, at 2 p. m.

FUNERAL DIRECTORS

J. WILLIAM LEE'S SONS CO.
FUNERAL DIRECTORS
CREMATORIUM
4th st and Mass ave ne Lincoln 5200

CHAS. S. ZURHORST
201 EAST CAPITOL ST LINCOLN 0372

Frank Geier's Sons Co.
1113 SEVENTH ST N.W Telephone
Modern Chapel NATIONAL 2473

THOS. S. SERGEON
1011 7TH ST NW Telephone Nati 1090.

JAMES T. RYAN
313 PA. AVE. S.E. Atlantic 1700.

FUNERAL DESIGNS

GUDE BROS. CO., Florists
1212 F STREET. National 4276.
APPROPRIATE FUNERAL DESIGNS.

GEO. C. SHAFFER 900 14TH ST. NW.
Expressive Floral Emblems Phone
Moderate prices. Open eve. & Sun Nat. 0109

The Federal Diary

(Trade-mark Applied For)

Your Federal Diary editor is Duncan Price, veteran reporter of The Post, until November 5, while Morgan Baker is on his vacation.

* * * *

RETURNS in the poll of Congressmen on immediate repeal of the pay-cut provision of the economy act stood yesterday at 92 pledged definitely for, 20 favorable but unpledged, 11 not definitely decided, and 2 against.

E. Claude Babcock, president of the American Federation of Government Employes, under whose auspices the poll is being conducted, reported eight returns for the day with seven definitely for repeal and one rather indecisive, but not against. The most heartening letter came from Senator Dill, of Washington, who declared in emphatic terms that he could be depended upon in the fight for restoration of pay without delay.

* * * *

Lodge No. 86, composed of employes in the District Relief Administration, has been issued a charter by the American Federation of Government Employes. The award was made Tuesday night. On the same day a charter was also issued to Lodge No. 85, at the Leavenworth Penitentiary.

* * * *

Too Old!

You say you're forty years of age?
Well, Pop, to tell the truth
You're much too old to earn a wage,
The call is now for youth.

I know you're hale and hearty, but
You're on the downward wave,
Past thirty-nine, you're in a rut
And ready for the grave.

You've got a wife and children, too?
And badly need the job?
I'm sorry, but we can't use you
You'll have to beg or rob.

You may be strong and quick and smart,
And able, too, no doubt.
But, though this really hurts my heart,
You're forty—and you're out.

A. CHASANOW,
Navy.

* * * *

Entre Nous.

Miss Margaret Bowen, secretary to John Payne, Comptroller of A. A. A., was recently transferred to her home town, Kansas City.

Mrs. Ellen M. Little, War, has returned to her work after a long illness.

Philip Marenberg, Civil Service, has been named on the staff of the Law Journal at Georgetown University college of law.

Mrs. Ruth Allen (*) and Miss Evelyn Hall, both of the Bureau of Animal Industry, Agriculture, have returned from Pittsburgh, where they visited Dr. H. K. Walter, formerly with the meat inspection division here.

K. F. Warner, Bureau of Animal Industry, Agriculture, is on an extended official visit to several Southern States.

* * * *

Four at G. P. O.

Four employes were retired at the Government Printing Office Thursday, after long periods of service. They were:

Richard L. S. Halpenny, 165 V street northeast, head copy editor, 43 years.

Timothy D. McCarthy, 3819 New Hampshire avenue northwest, proofreader, 15 years.

William E. Pratt, 1313 S street northwest, skilled laborer, 15 years.

Henry B. Cox, 1311 Potomac avenue southeast, bindery operator, grade 2, 16 years.

All were retired on account of age except Mr. Halpenny, whose retirement was optional.

* * * *

Psychologist Examination.

The United States Civil Service Commission will accept applications until November 24 for the position of assistant psychologist in the United States Public Health Service at the Leavenworth Penitentiary.

The salary range is $2,600 to $3,100 a year, less a deduction of not to exceed 15 per cent as a measure of economy and a retirement deduction of 3½ per cent.

* * * *

TO employes of the Assessment and Compromise Section, Sales Tax Division, Miscellaneous Tax Unit, Bureau of Internal Revenue, last week-end was an event to their lives—to that they are in agreement.

The occasion was an oyster bake and wiener roast at Blue Heaven, the summer home of Mrs. Molly A. Wiseman, near Beverly Beach, Md. There were music, group singing and horseshoe pitching, with eats and copious quantities of apple cider. Those in the party were:

Mr. and Mrs. Howard B. Wiseman, Arthur M. McCreight, Mr. and Mrs. John J. Gruenbaum, Mr. and Mrs. William F. Wallace, Mr. and Mrs. L. S. Keefauver, Mr. and Mrs. Duncan D. DeWar, Mr. and Mrs. J. Coulter, Carl E. Brown, Miss Evelyn Brock, C. C. Orme, Miss Clara Hamacher, Miss Bertha Holmes, Miss Isabel Mallon, Miss Christine Levin, Miss Helen Buhlman, Miss Azalea Lunsford, Miss Mary L. Collins, Mrs. Marian G. Drew, Mrs. Jessie Colpitts, Mrs. Mary Quill, Miss Deborah Schwartz, Mrs. Mary Wolf, J. R. Brown, Robert Henry, Lawrence Lively, Earl McClure, J. F. Sudol, J. F. Gates, Price Gore, Miss Helen Todd, Miss Vivian F. Nolan, Miss Madaline Seaton, Mrs. E. Strintz, Miss Annabelle Arendes, Homer P. Stiegel and Mrs. Lucy A. Stiegel.

* * * *

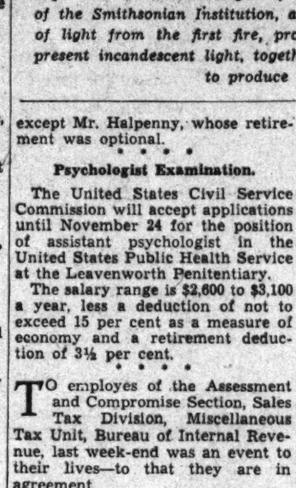

Post Staff Photo.

BERTIS B. THOMPSON, chief clerk, Surgeon's Office, War Department, who retired Tuesday after 53 years of Government service.

BERTIS B. THOMPSON, chief clerk and legal counselor in the office of the surgeon general, War Department, has retired from active duty, after more than 53 years of Government service. He is 70 years old.

A native of Indiana, Mr. Thompson received his elementary education in the public schools of that State. He came to Washington at the age of 12, and graduated in 1878 with the pioneer class of boys at the Washington High School. After a course at Emerson Institute, he took up the study of law, receiving his law degree from National University in 1882.

From the time he entered Government service in 1880 until he was made chief clerk in the surgeon general's office, Mr. Thompson had a varied experience in clerical work in the War Department. In 1917 he was promoted to assistant and counselor, a new position established under the war appropriations and in 1920 he became chief clerk.

On his last day at his desk, Mr. Thompson was tendered a farewell reception by his coworkers and friends. Among the latter were former Surg. Gen. Ireland and Brig. Gens. Fisher, Keever and Darnall. Surg. Gen. Robert U. Patterson, in presenting gifts on behalf of the office, paid warm tribute to the exceptional qualities, the energy, sound judgment and loyalty of the retiring chief clerk.

Serving under 13 surgeon generals of the Army, the period of Mr. Thompson's long and varied career is aptly delineated in a book of autographs presented to him by his friends and fellow workers—"From Arthur to Roosevelt; from Victoria to Stalin; from Tom Jones to Philo Vance; from Jenny Lind to Lilly Pons; from Lillian Russell to Mae West; from bicycles to Fords; from horse cars to air transports; from bustles to rolltops; from A. P. A. to NRA."

* * * *

Veterans' Administration branch, Local 2, Federation of Federal Employes, meets at 8 o'clock tonight in suite 604, at 710 Fourteenth street northwest.

* * * *

Ira D. Scott, Emmett R. Carroll, and Gale Feaster have been named by the executive committee, Veterans' Administration Lodge, No. 17, American Federation of Government Employes, as delegates to the District Federation. Mrs. M. Regina Doyle, Matthew Beebe, and John R. Thompson were selected as alternates.

* * * *

Federal Bowling League.

The Postoffice five strengthened their hold on first place in the Federal Bowling League by sweeping their set with Commerce. Dwyer and Boston, with sets of 359 and 349, respectively, led their team.

Government Printing Office finally hit their stride, winning three from the Veterans' Administration. Barnard with 377, and Brown's 347 were the high figures of the match.

In the other matches Bureau of Prisons took two from National Capital Parks, Navy Yard took two from Patent Office, and Internal Revenue did the same to Investigation.

Leroy Burdette, of the Navy Yard, with a 154 game and 390 set, established a season record for high set, and Seyforth, of Investigation, scored a record for high game with 158, and prevented his team from being shut out.

The standings:

Postoffice, 14 and 4; Navy Yard, 11 and 7; Commerce, 10 and 8; National Capital Parks, 10 and 8; Patent Office, 9 and 9; Bureau of Prisons, 9 and 9; Government Printing Office, 8 and 10; Veterans' Administration, 8 and 10; Internal Revenue, 6 and 12; Division of Investigtaion, 5 and 13.

* * * *

Diary Guest Tickets.

If your name in this column is followed by a (*), call in person on the Federal Diary editor the day of publication, except Saturday and Sunday, between 4:30 and 6 p. m. You will receive tickets to Loew's Fox (stage Ted Lewis and his musical clowns; screen, "Meet the Barron," with Jack Pearl and Jimmy Durante, with ZaSu Pitts, Edna May Oliver and Ted Healy); or Loew's Palace ("I'm No Angel," Mae West, with Carey Grant). Persons whose names appear Saturday or Sunday call for tickets Monday.

* * * *

Today's Epitaph.

Beneath this mound of molding soil
Is all that's left of Chief Clerk Zoyle.
He was another one who liked all too well to tell
His underlings to go to er-r-work.

A Complete Funeral for $75.00

Or even LESS. The $75 funeral includes Casket (any color), plate engraved with name, No. 1 outside pine case, embalming by competent men, washing, dressing and shaving (if necessary), advertising of notices, hearse, two Cadillac limousines, rugs, chairs, scarf for the door, removing from hospital or home, and all necessary services that are so well known at the DEAL FUNERAL HOME. NO EXTRAS.

Deal Funeral Home
LINCOLN 8200

Doctors Recommend
CHAMBERS AMBULANCES
One of the Largest In the World

Storm Leaves Ten Dead in Jamaica

Kingston, Jamaica, Nov. 1 (AP).—Patched communication lines brought word today that 10 deaths and about $3,000,000 damage had been caused by the hurricane which struck northwestern Jamaica last week-end.

Scores were homeless. It was estimated 90 per cent of the banana crop was lost.

The stricken area was cut off from the rest of the colony after telegraph and telephone lines were broken and roads blocked.

How to Keep Well

By Dr. W. A. Evans.

Fractures.

Several years ago Dr. C. R. Murray went over a large number of records of fracture cases. The record covered the case from the time of fracture to the time when the patient was back at his job, able to do his work efficiently without pain, swelling, or undue fatigue.

The old conception of the undertaking in a fracture case was to see that the bones healed properly and in good position in a reasonable length of time. No particular thought was given to the discomfort of the patient, what happened to the muscles and the nerves, or whether or not the injured member was returned to effective, comfortable use.

It was while repair of the bone was the only objective that the cases referred to were under treatment. Even a partial disability, lasting nine months, is a very great tax on the resources of a man and his family. The newer objective is to get a good union of the fractured bones without great pain and discomfort, without stiffness of nearby joints, with no muscle wasting, no loss of function, and no drug habits.

The time elapsing between the accident and the ability to work efficiently is far less than nine months. Unfortunately it is not always possible to obtain these objectives.

The treatment of a fracture divides itself into four stages. First, getting the bones into good position without much tearing and cutting of the soft parts by the jagged bone ends, and holding them securely enough to prevent slipping. This is the physician's job exclusively. About the only immediate responsibility of lay people to the injury at this stage is to see to it that the injured parts are not moved unless splinted by some emergency method. The jagged bone ends may cut muscles, tendons, ligaments, and nerves, or severe hemorrhage may result from severed blood vessels.

The second step is the stage of swelling which lasts for three days after the fracture. In this stage the doctor, with the help of masseurs and lay helpers, can do much to lessen the after affects of the injury. First, the fracture appliances should be so applied as to permit the application of low heat for long periods and to allow of very gentle massage. The dressings should not splint any more joints than is necessary to keep the fractured bone in position.

The application of very mild heat for long periods and the use of very gentle massage will be found of more service than morphine in relieving discomfort. These physical agents, properly used, will decrease inflammation and swelling, and promote the absorption of blood and serum from the muscles, ligaments, and tendons. The first three days after the fracture is the time in which there is greatest need of this massage and heat. Its use should be continued until the tenth day.

The third stage extends from the tenth day to the period in which the splints are removed. Physical therapy should be given. The principal one of these is daily use of as much electricity to the muscles as can be withstood without cramping and pain. This means stronger muscle contracting currents than are used in the after treatment of poliomyelitis. In addition the physician uses as much bending of nearby joints as is possible without throwing the injured bone out of joint. Mild massage and voluntary muscle contraction helps.

The fourth stage is that which follows removal of the splints. That part of the treatment is almost wholly in the hands of the patient. It consists in daily use of the injured limb. Use is far better than massage, electricity, or heat for the purpose of restoring working capacity.

M. P. C. writes: I have found that a strong solution of bichloride of mercury applied to chigger bites will stop the itching at once and cure promply. I have cured ringworms of the feet with it. It will cure a wart if the growth is pared closely and the solution is applied twice daily thereafter. Nothing is better for a wasp bite.

Reply.

The greatest drawback to the use of a solution of corrosive sublimate is the fact that it is a violent poison. Having bichloride around the house has been responsible for many fatal accidents.

(Copyright, 1933, by the Chicago Tribune.)

D. C. Ranks 29 Among Centers in Plane Census

A survey of the number of airplanes, boht licensed and unlicensed, in cities of the United States, conducted by the aeronautics branch of the Department of Commerce, places Washington and the District of Columbia in twenty-ninth place.

Chicago leads all American cities with 287 planes. On October 1 there were one or more planes in 17 per cent of the incorporated cities and towns. There are 40 planes operating in the District.

Mine Strikers Carry Dispute To Roosevelt

Soft Coal Men Refuse to Work, Name 8 to See President.

Uniontown, Pa., Nov. 1 (AP).—Fayette County's union miners tonight petitioned President Roosevelt for an audience to tell their side of the fight waged through 14 weeks of turmoil in an effort to get open recognition from steel company-operated soft coal mines.

More than 100 local leaders, who claim to represent 15,000 coal diggers, decided against immediate return to the pits, as had been ordered by high officials of the United Mine Workers, and appointed eight men to see the President.

Their sharp-tongued leader, Martin F. Ryan, was named chairman of the committee. Seeing that he was hopelessly outnumbered, William Hynes, district president, who urged the men to return to work, agreed to ask Mr. Roosevelt for an interview. He was made a member of the committee.

Other members are Patsy Minerd, Howard Hall, Ralph Courley, Andy Richie, Sam Lynch and Dan Sabula.

Ryan has been an implacable foe of the H. C. Frick Coke Co.'s nonrecognition policy.

In his rich brogue he has hammered into the miners that the Frick concern, a United States Steel subsidiary, will "trick" them unless forced to sign a union contract.

Hynes said tonight he believes the men will agree to return to the pits if they hear President Roosevelt request them to do so.

Ryan said the committee will seek amplification of the captive mine agreement and assurance from the President himself that it means union recognition. He added:

"We have 90 per cent of the miners enrolled as United Mine Workers and we want these men recognized before they reenter the pits."

Mine operators indicated they do not plan to attempt to reopen the pits immediately. A spokesman for one of the companies said he expected this move "about Monday."

The message addressed to President Roosevelt follows

"A very dangerous condition exists in Fayette County, Pennsylvania. Open warfare seems certain. Men are very much confused about the settlement. If mines are opened before the men get an understanding, very serious outbreaks may result in loss of life.

"At a meeting of the representatives of the miners this morning, there was selected a committee of eight and said committee begs of you for a conference for a few minutes to get a clear understanding of this vital arrangement. We hope no move will be made to open the captive mines until we can see you.

"And Mr. President this is being done in the hope of avoiding a very serious situation in the lives of our people.

"We do this as good American citizens with faith in our President and our country."

The mesage was telegraphed to the White House tonight.

Band Concert.

U. S. Soldiers' Home Band Orchestra, Stanley Hall, 5:30 p. m.

March, "The Great American" ..... Lincoln
Overture, "The American Festival." ..... Hosmer
Oriental suite, "Arabian Nights." ..... Gruenwald
(a) "Danse des Odalesques."
(b) "Sinbad."
(c) "A Love Duet."
(d) "Ghasl."
Scenes from musical comedy, "The Countess Maritza" ..... Kalman
Characteristic, "Go Tell Aunt Patsy." ..... Richardson
Valse gypsy, "L'Amour Tsigani" (Gypsy Love) ..... Roberts
Finale, "Georgetown University." ..... Lent-Zimmermann
"The Star-Spangled Banner."

Glacier Park Lecture Open to Public Tonight

An illustrated lecture on Glacier National Park will be delivered at the Interior Department at 8 o'clock tonight by Dr. George C. Ruhle, in charge of educational work in the park.

The address will be open to the public. Dr. Ruhle, as an educator and naturalist, has collected many valuable pictures. Last year he visited Hawaii. He has studied the park systems of Europe.

ONE WEEK SPECIAL
Reg. $10.00 Frederic's VITA TONIC PERMANENT WAVE $4.93
Genuine Materials Used
ANGLIN'S BEAUTY SHOP
Clifton Terrace Apts. Col. 10136 14th at Clifton
COMPLETE BEAUTY SERVICE

The Mode Says
NRA
Open a Charge Account—convenient settlements arranged.

Pargora Overcoats
California Weight
Tailored at Fashion Park

WE get a lot of pleasure out of selling Pargora Overcoats because we know from experience that they always give satisfaction. Pargora is an exclusive weaving of Guanaco and Angora yarns. Rich in appearance, soft to the touch, comfortable in weight, and serviceable beyond belief. Let us introduce you to Pargora.

$45

The Mode Phones Met. 0844-5 F at Eleventh
Eleventh & F streets

Next Time and Always order Miller High Life
THE BEST MILWAUKEE BEER

For that genuine rich creamy flavor drink
MILLER'S HIGH LIFE — EXPORT — UNIVERSITY CLUB — MUENCHNER BEER
— MILWAUKEE'S LEADERS —
MILLER BREWING COMPANY, MILWAUKEE, WISCONSIN
KRIEG DIST. CO., Washington, D. C. 616 Eye St. N.W. District 2010

"No Foot Too Hard to Fit"
Miss Ruth Chambers
Lecturer at The Post Cooking School, Washington Auditorium
—knows from actual experience, the comfort and satisfaction derived from wearing perfect-fitting arch support shoes such as the famous, nationally known

Wilbur Coon Shoes
"Special Measurement Footwear for Women" which embody style, comfort and economy.

$6.50 to $9.50
NRA WE DO OUR PART
Sizes 1 to 12 AAAA to EEEEE
BOYCE & LEWIS
Custom Fitting Shoes
439-441 7th St. N.W.
Complete Line of Nurses' Oxfords
Complete Line of High Shoes
Equipped to Fit the Feet of Every Man, Woman and Child

Kidnap Band Frees Judge After Week

Missing Candidate Tells of His Abduction in Kentucky.

Corbin, Ky., Nov. 1 (AP).—Willis Staton, missing candidate for circuit judge, appeared at a Laurel County farmer's house today and said he had been kidnaped and threatened with death unless he withdrew from the race and ceased to aid in organization of a coal miners' union.

Reports that Staton had been kidnaped last Friday morning near Pikeville had been under investigation by Pike County officers and by a Department of Justice agent following a report by his nephew, Joe Staton, that four masked men had seized him. The candidate said he had been knocked unconscious and chained in a cabin for several days before a woman prevailed upon his captors to release him.

Staton, about 55, was without a hat or tie when he reached here. His clothes were disheveled and his face showed nearly a week's growth of beard. He carried a bush to which he said he had been tied. He caught a bus for Pikeville this afternoon saying he was going to get back into the campaign and took the bush along to show it.

Woman, Man Freed In Attack Killing

Mrs. Nash, of Riverdale, Wins Exoneration.

A Prince Georges County Circuit Court jury yesterday acquitted Mrs. Margaret Nash, 40, Riverdale, Md., and Homer Wellman, 35, Louisa, Ky., of a manslaughter charge in connection with the death of Richard C. Cooley, 65, of Riverdale.

Marvin S. Peach, attorney for the defense, contended that Cooley attacked Mrs. Nash at her Riverdale rooming house June 12, and that Wellman attempted to protect the woman.

County Policemen William Clifton and Claude Reese testified they found the man dead in a second floor bedroom. He had been beaten with a cooking utensil, they said.

Truce Halts Class Rivalry at M. U.

Freshmen and Sophomores Cease Hostilities.

A truce between the freshman and sophomore classes at the University of Maryland was agreed upon last night by the presidents of both units.

Terms included a cessation of hostilities "for the time being." No mention was made of who would obey rules laid down by both classes.

Fist fights have continued spasmodically since the outbreak of hostilities Monday night. Twice the factions have clashed. State police have been standing by.

Sarah N. Hessey Dies In Baltimore

Operation Is Fatal to Hyattsville Teacher.

Miss Sarah N. Hessey, 15 years a teacher in the Hyattsville (Md.) elementary school, died yesterday in Baltimore.

Miss Hessey had been in ill health for several months. Death resulted from complications following an operation. She was an instructor in mathematics.

Miss Hessey is survived by a sister, Miss Morgan Hessey, a teacher in the District public school system, and a brother, John Hessey, Baltimore attorney. Miss Hessey was a graduate of Washington College, Chestertown, Md.

Mrs. Selma B. Martin Dies in Veitch Summit

Mrs. Selma B. Martin died yesterday at her home in Veitch Summit, Arlington County, Va., after a long illness. She was 56 years old.

Mrs. Martin was a member of Mary Washington Chapter, No. 50, Order of the Eastern Star. She is survived by her husband.

Funeral services will be held at 2 p. m. tomorrow from the residence. The Rev. C. F. Hartlage, pastor of the Lutheran Church, will officiate. Interment will be in Columbia Garden Cemetery.

Mrs. King Asks Divorce.

Mrs. Helen E. King, 3020 Dent place northwest, yesterday entered suit against Edward C. King, 5501 Wisconsin avenue for limited divorce.

FLORIDA BY Short Line BUS

JACKSONVILLE, Only $20
RUNNING TIME ONLY 21 HOURS

Big de Luxe coaches with reclining chairs, FREE PILLOWS and porter service. Dependable through service over SHORTEST ROUTES. Note these low rates:

NORTH		SOUTH	
BALTIMORE ..	$1.00	RICHMOND ...	$3.00
PHILA., PA....	2.50	Petersburg	5.25
NEW YORK....	5.50	Charlottesville ..	5.00
BOSTON	8.50	Lynchburg	5.00
BUFFALO	11.00	Raleigh, N. C...	8.00
Montreal, Can. ..	15.50	Charlotte, N. C.	10.00
WEST		Greensboro, N.C.	7.70
Winchester	$1.75	Charleston, S.C.	14.40
CHICAGO	14.00	Atlanta, Ga....	16.70
Pittsburgh	6.50	Savannah, Ga...	17.25

CAPITAL BUS TERMINAL
633 F St. N.W.
Opposite Hecht Co.
Phone District 4224
THE Short Line SYSTEM

Pieces of Eight — Tearful Wedding — By Charles B. Driscoll

Capt. Teach soon gained consent of Mme. Lutrelle to his marriage to her daughter. But Prudence, in face of the wisdom of her elders, was reluctant, afraid. She shrank from advances of the gigantic captain. She remembered tales of his bloody deeds at sea.

Gov. Eden, powerful friend of the pirate, had brought his prayer book along for this very emergency, and insisted upon performing the marriage rite at once. The two pages who held the horses without were called in as witnesses.

As soon as the marriage ceremony was over, Gov. Eden said, "Now, my friend, Capt. Teach, is to sail upon a long voyage with his bride! The ship awaits. Let us hasten to the marriage feast!" The tall bridegroom grinned triumphantly.

Prudence, unwilling bride, was lifted to the saddle horn by her powerful husband. Her mother mounted behind the governor. So the party made its way toward Plum Point. The bride was silent, depressed. Mother Lutrelle was proud. The governor was elated.

Muzzle Urged For Dimitroff In New Tirade

Defendant in Fire Trial Taken From Courtroom for "Insolence."

Berlin, Nov. 1 (AP).—A clamor went up tonight for the "permanent muzzling" of Georgi Dimitroff, whose defense in the Reichstag arson trial is a constant thorn in the Nazi flesh.

The outspoken Dimitroff, one of five defendants in the hearing, was excluded again today from the courtroom for what the court considered an "unspeakably insolent" comment on procedure.

The Boersen Zeitung angrily demanded that the presiding judge, Wilhelm Buenger, deal more sharply with the Bulgarian because "world attention is focussed on him and his Communist agitation."

"How much longer will Dimitroff's insinuations be tolerated?" the newspaper asked.

"The circle of testimony against the Communists defendants," boldly declared Dimitroff in court yesterday, "is now complete. It started with the Nazi Reichstag members, was continued by Nazi journalists, and is now finished by a thief—a common thief!"

Dimitroff, protesting loudly, was led away by police. Similar remarks have caused the Bulgarian to be ejected from the court before.

Woman, 109, Tells How to Develop Happy Husbands

Philadelphia, Nov. 1 (AP).—From experience acquired during three marriages—she says she's 109 years old—Dr. Charlotte Davenport philosophized today on love.

Visiting the Philadelphia Board of Trade, which is commemorating its 100th anniversary, she talked vivaciously and caustically on how happy marriages are made.

"Happy marriages," she said, "aren't the result of accident, but the planning of a woman. Let a woman begin with a man's stomach, tickle his palate and then praise his hair—his greatest vanity.

Girls' Charges of Fraud Bring Arrest of Man

Police late last night arrested Anson J. Burkhardt, 48, and held him for questioning in connection with charges of several girls that he had posed as a motion picture executive and asked them to visit him at his hotel room.

No charge was placed against him.

Chevy Chase Firemen Elect Robert Dunlop

Robert Dunlop has been elected deputy chief of the Chevy Chase Volunteer Fire Department.

Other new officers are Bernard Cassel, first lieutenant; John Adair, second lieutenant; Carl Ricker, sergeant; Horace Troth, secretary.

Drought Ruins Virginia Crops

Weather Bureau Reports North Carolina Also Is Suffering.

Late truck crops in southeastern Virginia have been almost ruined because of lack of rain, the Weather Bureau in its weekly summary of crop conditions reported yesterday. North Carolina crops also are suffering.

While rainfall has been slightly heavier in other sections, it has not been sufficient to produce normal crops of wheat, corn, cotton and tobacco. The best crop conditions were reported in Pennsylvania, New Jersey, Maryland and South Carolina.

The cotton crop has been mostly picked. Live stock is holding up well, although many have been moved from the dry areas, due to lack of food.

Tobacco is ready for stripping in Tennessee, but it is awaiting moist weather, while the late crop is fair to good in Maryland. Fruit picking is practically completed, except for some late apples in the East and the Pacific Northwest.

Federation Meets Saturday.

The Federation of Citizens Associations will meet at 8 p. m. Saturday in the Municipal Building, it was announced yesterday. James G. R. Yaden is Federation president.

Events Today

Hearing—Processing taxes on commodities in competition with A. A. A., Mayflower, 9:30 a. m.

Luncheon—Kiwanis Club, Mayflower, 12:30 p. m.

Hearing—National Elevator Manufacturing Co., Mayflower, 10 a. m.

Meeting—Dames of the Loyal Legion, Mayflower, 1:30 p. m.

Conference—Surgical dressing industries, Willard, all day.

Conference—Graphic arts, Willard, all day.

Code hearing—Paper bag industry, Willard, 10 a. m.

NRA code hearing—Soft lime rock industry, Willard, 10 a. m.

Code conference—Plumbing industry, Willard, all day.

Dinner—Thirteen Club, Willard, all day.

Board meeting—Soroptimist Club, Willard, 8 p. m.

Meeting—Beta Phi Fraternity, Roosevelt Hotel, 9 p. m.

Meeting—Matthew F. Maury Parent-Teacher Association, Maury School, 8 p. m.

Luncheon—Phi Gamma Delta Fraternity, University Club, 12:30 p. m.

Luncheon Theta Delta Chi Fraternity, University Club, 12:30 p. m.

Luncheon—Cornell Club, University Club, 12:30 p. m.

Bingo party—Martha Washington Rebekah Lodge, 517 Eleventh street southeast, 8 p. m.

Meeting—Washington Leica Club, Kennedy-Warren, 7 p. m.

Meeting—Edmonds Post, Veterans of Foreign Wars, Hamilton Hotel, 8 p. m.

Meeting—Columbia Delphian Chapter, Hamilton Hotel, 10 a. m.

Meeting—Commerce Conference committee, Hamilton Hotel, 9 a. m.

Meeting—York Ice Machine Co., Hamilton Hotel, 2 p. m.

Liquor Control Plan Delivered

Roosevelt Given Report of Committee Study on Repeal.

The coordinated study of liquor taxation and control problems undertaken by a group of Government departments by order of the White House was delivered to President Roosevelt yesterday.

The document embraced the most comprehensive study of repeal as it will affect Federal and State Governments yet undertaken. On it President Roosevelt is expected to base recommendations to Congress on taxes, revenue and liquor control.

The report was not announced.

It was emphasized at the White House that the ban now in effect on importations of liquor will continue until repeal. It is anticipated that no more foreign medicinal liquor will be needed than is now under bond in this country.

The taxation phase of repeal is under consideration by the House Ways and Means Committee, meeting in executive session. Many authorities are looking for a tax on domestic liquor of around $3 a gallon.

Club to Honor "Unknown."

The Lido Civic Club will place a wreath on the tomb of the Unknown Soldier Armistice Day, it was announced yesterday. Capt. Gregory Cipriani, past commander of Costello Post of the American Legion, is in charge.

Senator Is Indicted In Ohio Bribe Case

Grand Jury Lobby Probe Brings Charge.

Columbus, Ohio, Nov. 1 (AP)—A grand jury investigation of charges that lobbyists have exercised dominating influences upon the Ohio Legislature brought today the indictment of Senator William H. Herner "poet laureate" of the State Assembly, on a charge of soliciting a $1,500 bribe.

The chairman of the powerful Senate finance committee and member of the State board of control immediately retorted:

"I have never accepted nor solicited a bribe from any one. I am absolutely innocent."

NRA Held Written By "Big Business"

Columbus, Ohio, Nov. 1 (AP).—The Agricultural Adjustment Act and the National Recovery Act were written by "big business," John Simpson, of Oklahoma City, president of the National Farmers Union, contended here today.

Simpson addressed a meeting called by the Farmers-Workers Federation. He added:

"The marketing plan given us provides that the Government regulate the marketing of crops on a basis of fixing a processor's tax at a difference between world price and parity price; then, after paying all expenses of operation out of the processors' tax, sending the farmers a check about Christmas for the balance, signed Santa Claus."

Hitler to Free British News Correspondent

Alleged Attacker of Nazi Will Be Expelled From Germany.

Munich, Germany, Nov. 1 (AP).—Noel Panter, a British newspaper correspondent accused of misrepresenting a recent Nazi gathering at which Chancellor Hitler spoke, will soon be released from the Munich Jail and expelled from the Reich, an official statement said tonight.

The states attorney in Leipzig, the communique related, found after mature consideration that there was no further cause for prosecuting Panter and that "a continuance of his sojourn in Germany is undesirable."

Panter, London Daily Telegraph correspondent, was arrested October 25 and held at police headquarters on an official charge of "suspicion of espionage."

At the time of his arrest, Panter was unofficially told he aroused the anger of Nazi authorities by his article on a speech Hitler delivered before storm troopers near Kelheim, Bavaria.

London, Nov. 1 (AP).—Noel Panter, a British newspaperman who spent a week in Munich Jail as a suspected spy, will be released and expelled from Germany as an undesirable alien, the foreign office was informed today by the British Embassy, in Berlin.

Children's Colds
Yield quicker to double action of
VICKS VAPORUB
STAINLESS now, if you prefer

FROM MAINE TO FLORIDA!

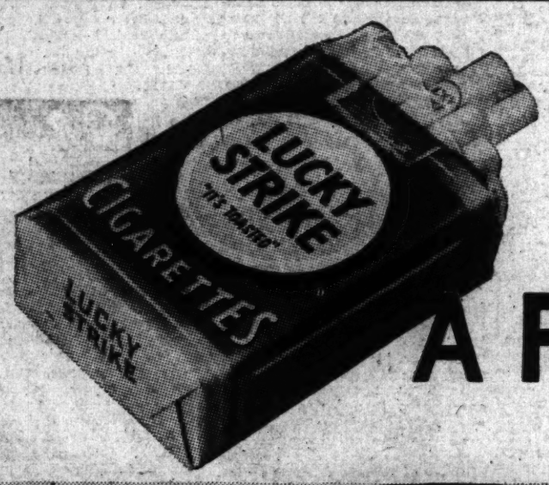

Smoke a Lucky

A FULLY PACKED CIGARETTE

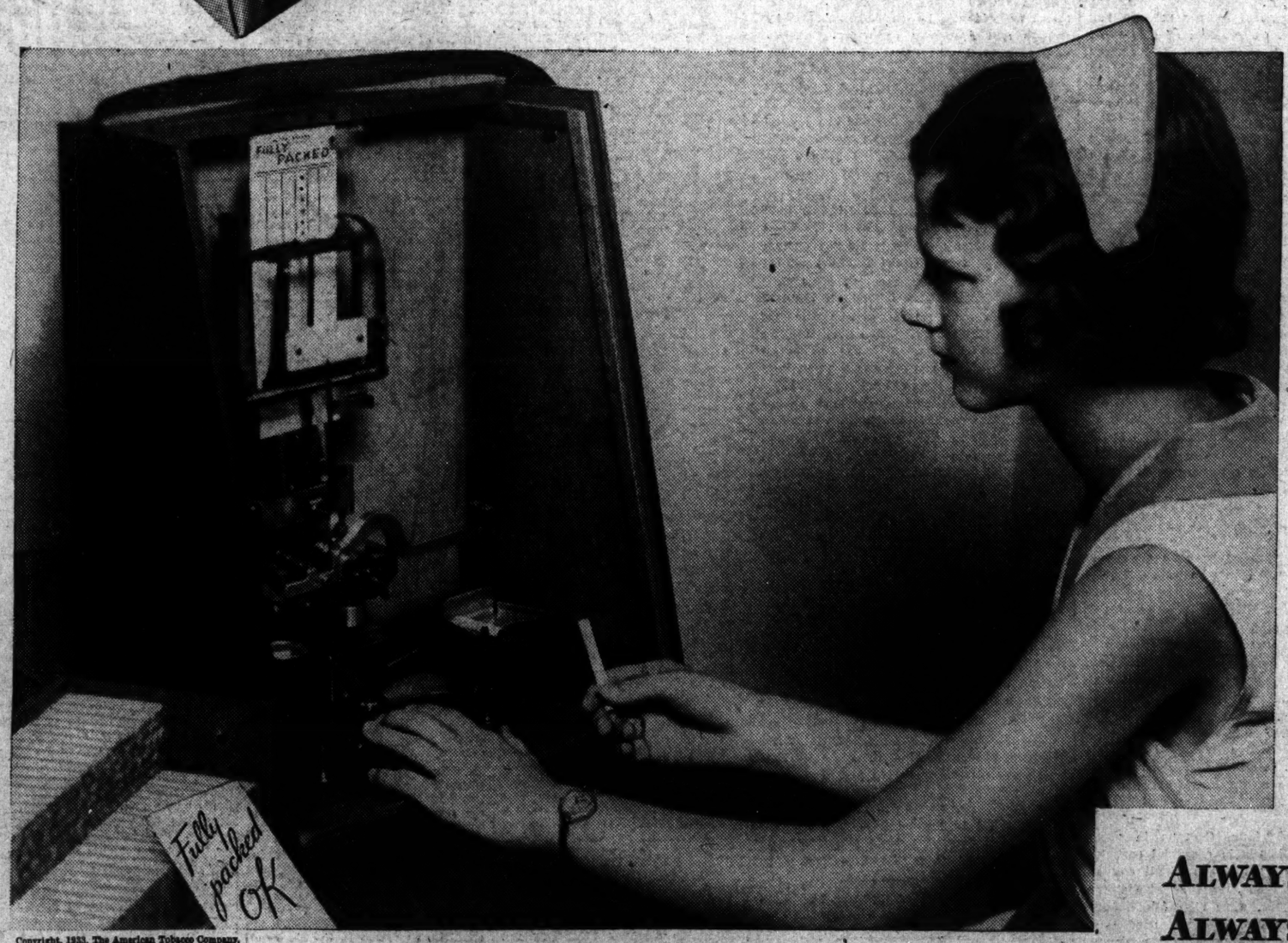

Copyright, 1933, The American Tobacco Company.

Choice tobaccos—and no loose ends—make Luckies burn smoothly

This young lady is one of a small army of inspectors. Her job is to examine Lucky Strike—to make sure that it comes up to the exact standards we set. Every Lucky Strike she passes is full weight, fully packed, round and firm—free from loose ends. And no Lucky that she examines leaves without this OK. That's why each and every Lucky draws so easily—burns so smoothly.

"it's toasted"

FOR THROAT PROTECTION—FOR BETTER TASTE

ALWAYS *the finest tobaccos*
ALWAYS *the finest workmanship*
ALWAYS *Luckies please!*

The Washington Post

THE WASHINGTON POST PUBLISHING CO.
Eugene Meyer, President and Publisher.
Eugene MacLean, General Manager. F. R. Harrison, Secretary-Treasurer.

The Washington Post is a member of the Associated Press, which is exclusively entitled to the use for republication of all news dispatches credited to it or not otherwise credited in this paper, and also the local news published herein.

OFFICES OF THE WASHINGTON POST
New York, N. Y. .....270 Madison Avenue
Atlanta, Ga. .....711 Glenn Building
Chicago, Ill. .....360 North Michigan Avenue
Detroit, Mich. .....8-341 General Motors Building
St. Louis, Mo. .....305 Globe Democrat Building
San Francisco, Calif. .....Monadnock Building

DELIVERED IN WASHINGTON

Daily, Sunday, 1 yr.	$7.80	Daily, Sunday, 1 week	15c
Daily, only, 1 yr.	5.20	Daily only, 1 week	10c
Sunday only, 1 yr.	2.60	Sunday only, per copy	5c

BY MAIL—MARYLAND AND VIRGINIA

Daily and Sunday.		Sunday Only.		Daily Only.	
One year	$10.00	One year	$4.00	One year	$7.00
Six months	5.00	Six months	2.00	Six months	3.50
One month	.85	One month	.40	One month	.60

OTHER STATES, MEXICO AND CANADA

Daily and Sunday.		Sunday Only.		Daily Only.	
One year	$12.00	One year	$5.00	One year	$8.00
Six months	6.00	Six months	2.50	Six months	4.00
One month	1.00	One month	.50	One month	.75

All Subscriptions by Mail Payable in Advance.

Entered at the Postoffice, Washington, D. C., as second-class mail matter.

Thursday, November 2, 1933.

Independent Commissions.

Two members of Federal bipartisan commissions recently have been involuntarily retired from their positions by Presidential action. In one case a legal fight is contemplated. In the other, the commissioner has stepped out at the request of the White House without any attempt to thwart the desire of the President to name a representative of his own choosing to this post.

Only the courts can decide the extent of the President's power to remove members of the independent commissions where no specific charges are made. But the practice of ousting from bipartisan commissions members who represent the opposition party, merely because their views do not run in channels approved by the White House, is a matter of policy that is of vital concern to the public. It involves the very character of these independent, bipartisan bodies set up by Congress to exercise specific functions.

These two dismissals are certain to produce reactions among the members of the independent, bipartisan commissions. Men chosen to these positions are human. Most of them doubtless wish to hold their jobs. Perhaps a majority of them are strong enough to maintain their points of view in spite of constant fear that they may be asked to resign. Nevertheless, the effect of this unexpressed threat, hanging like the sword of Damocles over their heads, is bound to be demoralizing. Can commissioners be expected vigorously to uphold principles which they believe to be right when their fellow members are being ousted from their jobs for similar conduct?

It is obvious that the disruption of these quasi-judicial bodies tends to destroy their usefulness. Congress specifically provided long terms for members of the Federal Trade Commission, the Tariff Commission, the Interstate Commerce Commission, the Power Commission, &c., to avoid a change of personnel with each incoming administration, and thus to strengthen the independence of these bodies. If these terms are to end at the discretion of the President, that purpose will be frustrated and the quasi-judicial bodies will become agencies of whatever administration happens to be in power.

When Congress reassembles a vigorous protest against this handicap which has been placed on the bipartisan and independent commissions may be expected.

Germany's Supplementary Exports.

Germany has developed an elaborate system for utilizing various kinds of "blocked" marks, representing balances due to foreigners which can not now be transferred to creditor countries, in order to expand her export trade. A partial moratorium announced last summer resulted in suspension of 50 per cent of the interest payments due to foreign holders of German bonds, exclusive of the Dawes and Young plan obligations. Arrangements since have been made for mobilizing the scrip given in lieu of withheld interest payments and using it also as a means of facilitating the export of German goods.

Under regulations recently issued, all types of blocked accounts used to finance exports hereafter will be handled through the Gold Discount Bank. That is, the Gold Discount Bank will acquire these blocked marks at a discount and transfer them under certain conditions to exporters. For example, if an exporter can prove to the satisfaction of the authorities that he is unable to sell his goods abroad in countries with depreciated currencies, he may be permitted to quote a price that enables him to sell at a loss and then cover his losses by taking part payment in scrip or blocked currencies surrendered to him at a discount, but subsequently convertible at full value in marks. The system permits a reduction to be made in the export price of goods in terms of gold marks, which in effect gives Germany a means of overcoming some of the competitive handicaps of currency depreciation abroad.

This practice gives rise to criticism abroad, since foreign creditors protest that additional exports forced by utilization of blocked marks, selling at a discount, take place at their expense. In defense of the policy, the Germans point out that they can only pay their debts by selling goods and thus building up foreign credit balances. As the additional or supplementary exports financed by transfers of blocked accounts could not be effected if payment had to be made entirely in foreign currencies, they maintain that such transactions really will help the country in the end to fulfill its obligations to foreign creditors.

Recently, another ground of complaint has arisen, because Germany has made arrangements which enable Swiss and Dutch holders of scrip representing unpaid interest on German bonds to obtain payment in full, whereas the Gold Discount Bank is preparing to pay approximately 50 per cent of the nominal value of the scrip held by other groups of creditors who consent to surrender it. The preferential treatment accorded the Swiss and Dutch creditors is due to the fact that Switzerland and Holland have agreed to increase their purchases of certain German products. Thus, Germany is taking advantage of the existing partial moratorium upon interest payments, not only to force her exports into outside markets but also to bargain for trading concessions by offering especially good terms to certain creditors.

Reproaches coming from the British are loud, alleging unjust discrimination against their country. However, Germany is not the only country that is following similar methods in dealing with creditors. In a world in which the repudiation of obligations, public and private, has become widespread, even in cases where the necessity of such repudiation is open to doubt, Germany apparently feels justified in taking advantage of opportunities to reduce the burden of her indebtedness and extract such advantages as she can from her financial embarrassments.

Reclaiming Land, Destroying Crops.

Some members of Congress from the Western States have taken issue with the policy of the Public Works Administration regarding reclamation projects. Officials of the P. W. A., it is said, are reluctant to authorize the expenditure of vast sums to bring new lands under cultivation while the Agricultural Adjustment Administration is paying other large sums to induce farmers to keep part of their land fallow or to plow under part of their growing crops. To congressmen who are interested in building up the West this is no valid reason why funds should be withheld from irrigation projects in their respective States.

In reply to a complaint by Representative Martin, of Colorado, the Public Works Administration contends that "the record speaks for itself." A total of $145,000,000 has been allocated to irrigation projects and combined power and reclamation projects from the public works fund. This is not enough to satisfy the demands of Western congressmen, but in view of the administration's intensive efforts to curtail agricultural production, it does not appear that the P. W. A. is leaning backward to slight Western farmers.

Two projects for which public works funds have been allotted will bring new land under cultivation. They are the Caspar-Alcova irrigation and power project in Wyoming and the Owyhee project in Oregon. The dam at Owyhee has been under construction for about six years, but the Caspar-Alcova undertaking is entirely new. It will bring under cultivation a large area of semi-arid land especially adapted to sugar beets and alfalfa. Sponsors of the project claim that it will not increase the output of surplus crops, such as corn, wheat and cotton. Nevertheless, it may increase the output of substitutes for those staples, and encourage the planting of more sugar beets at a time when the A. A. A. is trying to negotiate an agreement that would limit the domestic production of sugar to its present volume.

The Grand Coulee Dam on the Columbia River will be used exclusively for the generation of power during the next few years. But the structure is to be erected on a foundation that will permit an addition to the dam for the purpose of irrigating an enormous area of new land. An allotment of $38,000,000 was made to speed the completion of Boulder Dam, which also is designed to irrigate immense stretches of semi-arid land in the Southwest.

Irrigation projects that merely improve the agricultural possibilities of land already in use without opening any new areas to farming appear to have had favorable attention at P. W. A. headquarters. A recent compilation showed that $15,415,000 has been allotted to 14 projects of this type. In some cases farmers living in these areas are able to present cogent arguments in favor of help from Uncle Sam. Yet it is difficult to understand how officials who are trying to plan for agriculture on a national scale can justify the expenditure of Federal money to increase the yield of some lands while it also is paying farmers to take good land out of cultivation.

The Last Rabelaisian.

The death of George Luks recalls not only a lifetime of distinguished production in the arts, but it recalls also an era in American living that seems now to have come to a close—unless repeal should revive it.

George Luks and the group around him flourished in New York in those last golden years before the war, when the metropolis was adapting to itself some of the richness and color of European capitals. It was the era of great gusto; the tables at Mouquin's, Rector's, Delmonico's were crowded with people who had not yet learned dieting and jazz, and who were enjoying life before the night of war and prohibition descended upon them.

Gathered to themselves were groups of artistically-minded men who imported some of the bohemianism of Europe and combined it with the fresh appetite of this continent. Around the carved tables at Luchow's on Fourteenth street sat a disputing, singing and wining crowd presided over by the *summus episcopus* of conviviality, James Huneker.

Painters later to become famous, like George Bellows and John Sloan, were there; musicians like Walter Damrosch; writers like H. L. Mencken. But the prize features of the cultural exhibit were the artists, Robert W. Chanler and George Luks.

Giants in physique, Carusos in voice-power, and Falstaffs in convivial capacity, they were the deadly foes of all conventions. Their friends, together with statesmen and esthetes, were river-pilots, longshoremen and barkers. They used them all as subjects for their lusty canvasses which portrayed the virile flow of American life. They had them all at their sessions of disputation and merriment.

Both Chanler and Luks were fine artists, independent of all doctrine; and both were grandiose human beings of a type that one rarely finds today.

Graf Zeppelin's Flight.

The safe arrival of the Graf Zeppelin at Seville crowns an achievement which would have been accounted a miracle a few years ago. Today a flight that embraces three continents, at a speed far exceeding that of an express train, and bidding defiance to ordinary ocean storms, is an every-day fact. Is it not an achievement which opens up wonderful future possibilities?

The Graf Zeppelin is sustained by hydrogen gas, and propelled by powerful motors. American airships are provided with helium gas, which is nonexplosive and practically noninflammable. The Zeppelin is beautifully designed, and under the skillful direction of Dr. Hugo Eckener it has proved to be completely manageable in stiff gales.

Dr. Eckener is a cautious navigator who never deliberately courts a battle with the elements, but he has demonstrated that a dirigible capably handled can make headway even in heavy storms. He reached Seville only 10 hours behind schedule in a voyage of more than 3,000 miles.

The practicability of the airship for long-distance flight need be questioned no longer. Apparently the secret of successful operation of these giant ships is found in experienced management. The pilots must be carefully trained for their work. The Graf Zeppelin's record makes it appear that the Navy's plan of constant shifting of airship personnel is a mistake. Air navigation evidently is an art which can be acquired only after long and constant practice.

Female Nimrods.

Connecticut is trying out a new experiment in feminism by setting aside 300 acres in the Farmington Valley for women who wish to hunt game. Last year a woman game warden was appointed and a trout stream was reserved for women anglers. Now they are encouraged to try their hand at such game as Connecticut yields—rabbits, quail, and perhaps a groundhog now and then. Deer may not be killed in Connecticut, and bears seem to have disappeared, although they are to be found in Vermont, New Hampshire and Maine.

One peculiarity of the Connecticut plan is that women are permitted to shoot throughout the 55,000 acres of public shooting grounds, while men are excluded from the feminine preserve. Is this the beginning of a new deal, to culminate in the elimination of man and the development of female Nimrods holding a monopoly of hunting in the Nutmeg State? The authorities say no; they merely suggest that women are backward as hunters, and that the special preserve will encourage them to become good shots. The warden, Miss Edith Stoeher, will be on hand to furnish clay pigeons to amateur gunners, and they will be instructed in the game laws, "so that they will know which kinds of game are protected, and do not blaze away wildly at anything that comes within range."

Naturally, the preserve set aside for women would prove irresistibly tempting to male hunters, but for the danger of being mistaken for wild game. If they are wise they will keep out of this preserve until the women learn how to handle firearms and to withhold their fire until they see their target clearly. A shotgun in the hands of an excited female is notoriously a lethal weapon!

France and Brazil at Outs.

France and Brazil are engaged in an economic war of retaliations which threatens to paralyze commerce between them. The dispute began when France refused to accept the terms offered for the release of French frozen credits in Brazil. These terms were identical with those accepted by British and American exporters. French exporters to Brazil complained that they were compelled to pay cash for the 500,000,000 francs' worth of goods bought from Brazil last year, but were unable to collect any part of the 120,000,000 francs' worth of goods sold to Brazil.

The French government on July 8 applied tariff increases to all Brazilian products. Brazil retaliated by protesting against payment in gold of Brazil's debt to France, amounting to $368,975. Then France imposed an import license system requiring importers to deposit 10 per cent of the value of goods imported from Brazil. President Vargas thereupon doubled the duty on French imports, and withheld payment of the debt, which was due on October 30. The latest action is that taken by France in trebling the duties upon Brazilian products, taking effect October 31.

About 90 per cent of the coffee consumed in France has come from Brazil. The treble duty amounts to about 60 cents per pound, in addition to the 8 per cent ad valorem duty. This impost will act as an effectual bar against the importation of Brazilian coffee. But Brazil is enjoying a greatly increased business in coffee exports, and may be in a position to withstand exclusion from the French market. Coffee exports from Brazil reached 4,200,000 sacks in the third quarter of 1933, the highest for a similar period in 10 years. The milreis is quoted at twelve to the dollar, a decided increase, and unemployment in the country is not a serious problem. In the circumstances France may have great difficulty in collecting the gold due from Brazil.

The far-away look on senatorial faces signifies the incubation of speeches that will solve all these baffling problems early in January.

The right to pursue happiness remains inalienable, even if nobody can guarantee the running expenses of the pursuer.

Bootleggers are planning to be honest, to the extent of smuggling in pure liquor.

Maybe Henry Ford is merely trying out a new idea in free wheeling.

Tariff wars are fat pickings for neutrals.

The Singing Teacher.

The Once Over.

By H. I. Phillips.

LITTLE TALKS ON THE DOLLAR
No. 2.

The other day we carried our readers pretty deeply into the question of the managed dollar; in fact, it might be called a new low for the movement. Today we take the subject up where we left off, unless you can prove to the contrary.

* * * *

To understand the daily raise in the price of the gold dollar you must ask yourself, "What have I been getting for gold?" If you haven't sold any lately it may be necessary to phone the man next door and see what he has been getting. He probably will hang up on you. So let us get at it another way.

* * * *

Behind every dollar is so much gold. Not right behind, of course. You can't expect to turn a dollar around and see gold in the immediate background. But far, far back of it, so far back that you would have to go by car to find it, there is gold. How much gold? Well, not enough. Or maybe it's too much. (You can't be sure of anything.)

* * * *

Anyhow, the situation demands a more active dollar. The dollar has been inactive, almost comatose. (Elmer Twitchell had a dollar the other day that he was so sure was dead that he buried it.—Ed.) So Washington decides to make the dollar more vigorous, more virile. It wants a dollar that is full of vim and that will go places and do things. Today when (and if) you have a dollar, what is your impression? It makes you feel like 30 cents, and you're giving the dollar all the best of it.

* * * *

What we want is the 1926 dollar. (The 1929 dollar seemed pretty good to us. It certainly had lots of life and kept us guessing.) Why do we want the 1926 dollar? Well, there are three schools of thought. Prof. Einstein says we want it because we want it. Rear Admiral Byrd says we want it because any dollar that is still around after all that happened since 1929 must be good. Senator Phootle says it is the only way we can avoid war with Japan.

* * * *

But suppose we can not get the 1926 dollar? (As a matter of fact, people who have looked all over the house for a 1926 dollar say they have had no luck at all.—Ed.) Should we take the 1927 dollar? Why not? Should we take the 1929 dollar? (Applause and laughter.) The Court: "Unless the galleries are quiet I shall clear the courtroom." Voice: "How about managed liquor?"

* * * *

All of which brings us to the commodity dollar, the dollar commodity or vice versa and ipso facto. And then what? Well, it all depends on the outcome of the row between Gen. Johnson and Gen. Ford. In either event we shall do well to avoid any entangling alliance with Russia.

(To be resumed despite the protests.)

MONETARY NURSERY RHYME

Dollars now are falling down,
Falling down, falling down.
Dollars now are falling down—
My fair lady.

A rum runner was sunk off New London, Conn., the other day. Possibly to mark the last sea battle of the prohibition era.

Ima Dodo threw away all her nickels the other day, explaining that if the dollar was worth only 50 cents they weren't worth bothering with.

Eddie Moriarity's famous tavern in Broadway, New Haven, the sawdust floors and coper kettles of which were familiar to Yale men for the past 25 years, has become a sandwich shop. Now anything can happen.

(Copyright, 1933.)

TEACHING BY MAIL.

Some one has checked up on the correspondence schools of this country, according to the Los Angeles Times, to discover that they are serving 200,000 in the United States, 19,000 in India, 46,000 in the Argentine and Chile, 12,000 in Mexico, 17,000 in the Philippines and 7,000 in China with a gross income of $7,000,000 annually.

William Lyon Phelps

Daily Talks About Books and Authors

Jean Christophe

At Paris in 1904 appeared the first volume of this novel and in 1912 the last—ten volumes in all. It has been translated from the original French into all the modern languages of Europe. The American edition (not condensed) is in three volumes. It is the story of the career of a German musician; but its greatest value lies in the fact that it gives a remarkably accurate picture of political, social, artistic life and thought on the continent of Europe from 1900 to the beginning of the World War. The author's name is Romain Rolland.

The greatness of this novel was immediately recognized; it was believed that it would become a classic and take its place as a permanent addition to the literature of the world. The years since its publication have strengthened this belief.

Rolland was born in France, January 29, 1866, studied in Paris and at the French School in Rome, and became professor of the history of art, first at the Normal School and later at the Sorbonne, where he introduced into the curriculum as a regular study the history of music. On this subject he is a leading authority. His book on Beethoven has had a wide circulation.

He received the Nobel Prize in literature in 1915. His tastes in literature and drama are rather rigidly classic; he never admired Cyrano de Bergerac or the acting of Sarah Bernhardt.

One winter day in 1903 I bought his book "The People's Theater" at a Paris bookstall, having no idea that in a few years its author would be famous. Although he has been active in many ways, the book by which he will be known in the future is undoubtedly the epic novel Jean Christophe.

(Copyright, 1933.)

Tomorrow—Living Religions.

Do You Enjoy Watching His Big Car If He Hasn't Paid You for Groceries?

By Robert Quillen.

A certain man borrowed a dollar from one of his acquaintances and three years later offered to return it. "No, keep it," said the acquaintance, "I wouldn't change my opinion of you for a dollar."

America's taxpayers now have opportunity to make a similar decision.

The nations allied against Germany in the great war borrowed billions of dollars from America.

In doing so they chose the less of two evils.

If they borrowed such enormous sums, and in future did their utmost to pay the debt in full, their people would be bankrupt and the burden of taxation would keep them impoverished for many generations.

If they failed to borrow they would lose the war, in which case Germany would compel them to pay as much and also take their colonial possessions and reduce them to the rank of second-class powers.

Being practical as well as desperate, they chose the way that afforded immediate safety and shifted their burden to America.

Now it may be true, as they claim, that payment of the debt would impose unbearable hardship. But it is not true, as they imply, that America is responsible for their present suffering. If you save a man's life by going for a doctor, as he begs you to do, are you responsible for the doctor bill?

The Allies escaped one evil by choosing another, and now they would escape the second one also.

Having avoided paying Germany by promising to pay America, they now wish to avoid paying anybody.

But they are not content to avoid payment. They wish to keep their money and their honor, too.

They offer to pay a fraction of the sum they borrowed, provided they are given a receipt in full.

Here, then, is the question to be answered by the American taxpayer.

Since you will not get your money back in any case, which course will afford you the more satisfaction: Branding your debtors as welchers, or generously permitting them to save their reputations as well as their money?

Having been easy marks, as usual, Americans must pay for Europe's war.

As you hand your earnings to the tax man, year after year, in order to pay your share of the bill, will it make you happier to hear Europeans say: "Yes, we borrowed your money, but we settled the debt. And here's your receipt to prove our honesty."

(Copyright, 1933.)

Letters to the Editor.

Changed Wage Rate Deprives Poor of Employment in South—A Case of Chiseling.

To the Editor of The Post—Sir: While stopping at a store in the lower part of Hampton County, S. C., I heard three Negroes pleading with the storekeeper to get them work somewhere; that they had nothing to eat at home. They said they did well while they worked 11 hours a day at 60 cents during the winter, but since the rate was changed to 40 cents an hour they were not allowed to work. I talked to the storekeeper and found that since the scale was changed to $2.40 for eight hours the class that needed the work was not getting it. Farmers who drive automobiles and have cotton stored in their barns from last year have taken the place of the poorer classes who worked in cold water digging ditches during the winter months.

At Yemassee, S. C., I made inquiry and was told that the only way you could get work on the relief gang was by doing your trading with a certain merchant. The storekeeper said that he had reported the conditions existing to the chairman of the county relief fund on four different occasions, and immediately the hands were paid off in the woods to prevent the storekeeper from knowing just who worked.

I am sure that such conditions do not exist with the approval of the administration.

JULIAN A. AVERY.

Housewives Should Listen In on Increased Cost of Necessities.

To the Editor of The Post—Sir: It is to be regretted that the publicity man of the Agricultural Adjustment Administration did not give more publicity to the hearing on the cause and origin of the increased prices for textiles. The public, especially the housewife, should have been requested to attend the hearing to hear the local merchants present their side of the story.

The merchants made it very clear, with the evidence presented, that the increase in textiles originated with the manufacturer—probably 90 per cent of the increase. This increase was from 15 to nearly 80 per cent of the wholesale cost as of June, 1933.

I would suggest that in the future similar hearings should be given more publicity, a larger and more conveniently reached committee room be secured, and the housewife be asked to give evidence from the consumer's standpoint.

The next hearing might well be on household furniture.

GROVER AYERS.

Along the Potomac

With

Carlisle Bargeron

BARGERON.

OH, IT'S ALL very well to talk about making the Civil Service Commission rescind its ban against men over 40, but the damage has been done. The commission has told how it felt. Everybody knows now that whether it is made to rescind its order or not, it really doesn't consider a man over 40 any good. Any man benefiting by a rescinsion always will have the hang-dog feeling that he has his job only by sufferance, that he isn't looked upon in high esteem.

There would seem to be really no good purpose served by making the commission change its mind. Even if it should apologize and say that it was only kidding it would be like the fellow who bawls you out when he is drunk and tries to explain it away the next day. One can never escape the suspicion the fellow was giving his real opinion in the first instance.

* * * *

NO, whatever the fixers-up may accomplish now, there never will be quite the same feeling between the Government and men over 40. They may grin and shake hands when they encounter each other and outwardly be of the most friendly spirit, but in the heart of each there will be a feeling of distrust, a bitterness.

Governments can't say those things, you know, and then try to take them back, to say it was all just so much fun. My observation is that as a man approaches 40 and, particularly, just as he reaches the mark, he is a most thin-skinned individual, certainly about that matter of age.

It so happens that he himself about that time is beginning to wonder if he is any more good. Grave doubts have arisen in his mind. By 50 he has developed a new philosophy which carries him on down the decline, but at 40 he is in a most uncertain mood. I suppose it is because 40 is supposed to be the crossroads, the turning point.

* * * *

IT will be just so much waste in this waging controversy, too, for the academic minds to try to reassure the 40-year-old man, to give interviews to the newspapers to the effect that "why, the 40-year-old man is just in his prime; he does his best work from 40 to 50." They won't do any good. The 40-year-old man has had his doubts himself. Now that the Government, and particularly one in which the people have so much confidence as they have in this one, has said that the 40-year-old man is taboo, there will be no reassuring him anywhere.

He will appreciate the efforts, of course, of those who try to reassure him, who denounce the Government and say that of all the silly things a body could say, this was the worst—he will appreciate these efforts, but he will know they are simply trying to cheer him up. He will have an inferiority complex from now on.

* * * *

Of course, the die-hard can get some solace from the fact that the Government is not infallible, not even this one, that it was wrong in turning under the wheat, the cotton and little pigs and as it has admitted itself, that it was wrong in applying the NRA to small towns. If it was wrong in these things it may be wrong about the 40-year-old man. The tests at the Bureau of Standards may have gone wrong in this instance, may have turned out a conclusion full of faults.

I remember once, in fact, when its ballistics expert was utterly wrong in a murder case here, at least so the jury thought.

It may be, too, that this is not a permanent attitude of the Government, that like everything else it is just an experiment, simply another quarter back play in Mr. Roosevelt's football game.

There would be more hope in this contemplation, however, were it not for the fact the women have come to play such a large part in our Government. You reckon they had much to do with the decision? There is no getting away from the fact they consider the 40-year-old man absolutely dead.

Just Folks.

By Edgar A. Guest.

Crime

When I was covering crimes for my
paper long ago
I used to see the bad boys stand
all shackled in a row,
And all the time I wondered why
such sorrows had to be
And why the mothers had to weep
such tears incessantly.
I used to ask the officers to tell me
if they could
Why doing wrong appealed to some
instead of doing good;
But they were used to criminals
and watching mothers cry,
And deeper than the sin itself they'd
little time to pry.
All history tells of prison cells and
dungeons dark and deep
And men being led away to them
the while the women weep;
Nor all we've learned, nor all we've
seen in countless years of time
Has taught us how to cure the cause
and stop the source of crime.
'Twas forty years ago or more I saw
them gathered in,
Poor foolish victims of a game they
had no chance to win,
And still the prison shuts them in
from earth and sea and sky,
And still the mothers weep for
them, and still I wonder why.

(Copyright, 1933.)

U. S. Officials Plan Welcome For Litvinoff

Hull Will Greet Russian Minister on Arrival at Union Station.

Maxim Maximovitch Litvinoff, Soviet foreign commissar, will be accorded exactly the same reception upon his arrival in the United States as would be extended to any other visiting minister of foreign affairs, the Secretary of State announced yesterday.

Litvinoff is expected to arrive in New York Harbor early next Tuesday morning. He will be welcomed officially while still aboard ship by James Clement Dunn, chief of the State Department's Protocol Division.

The visitor will be taken by tender to the Jersey shore, where a special train will speed him and his entourage of two to Washington.

Hull to Greet Visitor.

Secretary Hull and leading members of the State Department staff will greet the Russian at the Union Station, probably in the afternoon of the same day.

Plans have been made for Litvinoff to stay with Boris Skvirsky, unofficial Soviet representative for the last 12 years, at Skvirsky's residence, 1637 Massachusetts avenue.

Upon his arrival in Washington Litvinoff will call upon the President. But it is not expected that the actual recognition discussions will commence until the next day.

Procedure will be developed as the conversations advance, it was indicated at the State Department. The arrangements are to remain in the hands of the White House, but meetings with State Department officials will take place as well, it was learned yesterday.

No Social Functions.

No official social functions are scheduled in connection with the Litvinoff visit, so far as could be learned. The visitor desires to get to work at once, it was indicated.

Litvinoff's arrival falls on the sixteenth anniversary of the October revolution, the date on which the Bolsheviki overthrew the provisional government of Kerensky.

It was suggested in some quarters yesterday that Litvinoff's announced belief that discussions could be completed in half an hour, so far as he was concerned, might have been prompted by a desire to obtain American recognition for the U. S. S. R. in 16 years flat.

More serious-minded observers, however, expect the discussions will continue about a week. They point out that even if the Soviet Union is highly conciliatory, the list of

Litvinoff Hopeful.

(Copyright, 1933, by the United Press.)

Aboard Steamship Berengaria, Nov. 1 (U.P.).—Maxim Litvinoff, Soviet foreign commisssar was enroute to Washington tonight, hopeful of negotiating with President Roosevelt next week for prompt recognition of the Soviet Union.

The peoples' commissar was established in the luxurious imperial suite of this British vessel. He refrained from making any statement concerning his mission.

Litvinoff sailed from Cherbourg at 4 p. m. for New York, accompanied only by two aids, Constantine Umansky, chief of the press bureau in the Moscow foreign office, and M. Divilkovsky, his secretary.

Hope to Avoid War.

Peiping, China, Nov. 1 (U.P.).—Soviet authorities in China intimated today that Moscow looks to early recognition by the United States to preserve peace in the Far East and prevent another Russo-Japanese war.

The Soviet ambassador in Peiping, M. Bogomoloff, apparently reflecting the views of Moscow, made it clear that no matter what the provocation, Russia can not fight Japan until Russia has won diplomatic recognition from Washington.

It is felt that recognition, on the other hand, would tend to hold Japan in check in further territorial ambitions in Asia. The attitude of the American public would be vital, the Russians feel.

Needleworkers Meet Today in Battery Park

The annual ingathering and exhibition of the Bethesda branch of the Needlework Guild will be held in the Battery Park Community House at 2:30 p. m. today. Mrs. E. F. Kohman, chairman of the branch, is in charge.

Guests will be Mrs. Charles Leonard Chambers, president of the Woman's Club of Bethesda, and Mrs. Benjamin Potter, president of the Newcomb Club of Bethesda. Speakers will include Mrs. Virginia Lee Benentt, executive secretary of the Montgomery Social Service League; Dr. J. M. Bird, president of the league, and Mrs. Harry Elkins, secretary of the Montgomery County Federation of Women's Clubs.

Service Arranged Today For Orin Judson Field

Funeral services for Orin Judson Field, 65, custodian of securities for the Federal Farm Loan Bureau since its organization in 1917, who died Tuesday at his home in Kensington, Md., will be held today at 2 p. m. at the residence. Burial will be in Rockville Cemetery.

Mr. Field, born in Watauga, Ill., received two degrees from the National University Graduate School. He is survived by his widow, Mrs. Edith Houghtelin Field; a daughter, Miss Adelaide Field, and a brother, James D. Field, Oak Park, Ill.

Clarendon K. of C. To Entertain Visitors

Dr. C. R. Ellis, faithful navigator of Washingtton Assembly, master of the fourth degree, Knights of Columbus, together with his staff, and Supreme Treasurer D. J. Callahan, will be guests at the meeting of Edward Douglas White Council tonight.

Hearing a Great Man Talk

A Concentrated Liberal Audience Sits at the Feet of Dr. Wiggin

By William Harlan Hale.

"Gee," said the messenger boy at my elbow as Mr. Wiggin revealed more of his figures, "how much do you suppose that guy's worth?"

I made a quick guess as to the total, and then added a couple of millions to it, wondering whether the boy in his olive uniform might come back with some comments on the inequalities of monetary distribution. I was eavesdropping for signs of discontent in the popular mind. But his only reply was "Gee!" and he looked upon Mr. Wiggin with a wide-eyed gaze of admiration.

The reporters, filling yellow sheets at a mad rate at the long press table, were too busy to be seduced into conversation. So, between the news of a Shermar Corporation profit and a Metpotan Corporation loss, I slipped over two of the chairs open to the public.

The size of the audience was small, yet it was anything but nondescript. To my right were some slicked-up, young gentlemen, obviously down for a short swing from New York; nothing they would say could interest me. To my left sat a bevy of intellectual maidens, perhaps doing some field work on American institutions for their high school seminar. I decided to forego the temptation of talking to them, and find more substantial material.

What I wanted to find was some determined liberal, some serious person who had come here as a protagonist of reform, or of some social cause. I wanted to find him and get his reaction to the singular display unrolling itself before his eyes. (I was interrupted in my hunt by more highly interesting and somewhat astronomical revelations regarding that good old stand-by, the Shermar Corporation.)

But finally, ha! I found him. He was sitting by himself in a corner, puffing on the kind of tumble-down pipe that immediately identifies a Progressive. His eyes were eagle-sharp and blue; and he had a Lincoln Steffens beard. I knew right off that he was just waiting to talk.

Just then came the news from the big green table that Mr. Wiggin had sold short the stock of his own bank. The room was hushed at such a sensation; only the telegraph instruments down the hall clacked on. It was a first-class chance for opening a conversation with the liberal beard.

"A sweet story, eh?" I ventured.

"It seems to have surprised even the committee," he said. "I thought they were getting used to little incidents like that."

"Well, I don't suppose it will add to Mr. Wiggin's fame," I continued, hoping to draw him out.

"Mr. Wiggin's fame? Young man, Mr. Wiggin's fame is growing by the hour."

His superior assurance aroused my cynicism. "Among the editors of the Nation, for instance?"

"Exactly! If the editors of the Nation fail to appreciate Mr. Wiggin, they are missing a great chance."

"Pardon me, sir." I was about to retire in confusion. "You are an officer of the Chase Bank?"

There was a sudden explosion of merriment; the eyes rolled, and the pipe became entangled in the beard. A policeman looked us over coolly.

"Young man, at present I don't even have a deposit account to my name. No, I am merely one of the thousands of people who are profoundly grateful to Mr. Wiggin for coming down here and telling all. At first he was a bit shy and reticent, but now he has let us have the whole story.

"And that's just what we didn't have—the whole story. We knew some things, and we guessed a lot of others. But we never had the authority to go into secret places and draw out information as to mysterious market operations, tax evasions, interlocking directorates, and all the rest of it. There have been a lot of investigations before, but they have only gotten at fragments of the truth Now Mr. Wiggin tells us everything."

"That makes him into a new style of benefactor. Who benefits?"

"Young man, the liberals benefit. I benefit. 'The Nation' benefits. Every day Mr. Wiggin has been giving us, gratis, more fascinating food for thought—more ammunition, you might say—than we ever had before. He simply never fails.

"I say this just because I don't like to see people get supercilious about him, and demand that he give up his $100,000 pension. I think he is worth it, every penny. From my point of view, I might almost call him a great man."

U. S. Advised To Spread Cash

Consumers Here Just Need Money, Is Discovery of Oxford Expert.

Oxford, England, Nov. 1 (A.P.).—Frederick Soddy, economist and chemist, believes that a return of money and credit to the consumer is the key to American monetary problems.

The well-known Oxford professor also advocates the control by President Roosevelt of the United States banking system, and issuing of new money.

"Democracy can not afford to leave the power of the issue of money in the hands of anyone but its own government," he said today.

"It is impossible to keep the value of money constant if you allow people to issue and destroy it as a business. You can not have stabilization as long as you have bank credit.

"I don't see any way for a government to relieve the situation except by giving more money to consumers.

"Payment of pensions or bonuses to war veterans would do the same thing in a rough way."

Fog Aids Firemen At Big Oil Blaze

Dozen Tanks Destroyed in Michigan; One Killed.

Mount Pleasant, Mich., Nov. 1 (A.P.).—Firemen battling flames which destroyed more than a dozen storage tanks at the Roosevelt Oil Refinery here today were aided by a heavy fog, which helped check the advance of the flames toward other tanks. Officials believe the loss will reach $150,000. Claude Yaeger, employe at the refinery, was instantly killed shortly after the blaze started yesterday. Three others were hurt.

26 Known Victims In Albania Floods

Food Rushed to Southern Area; Reports Meager.

Tirana, Albania, Nov. 1 (A.P.).—Food, clothing and medical supplies were rushed to southern Albania today, where 26 persons were known dead in disastrous floods.

Fragmentary reports indicated there may have been many more drowned.

A number were killed at Premedi when 22 houses collapsed in flood waters of the rain-swollen Viosa River.

U. S. Abandons Efforts to Try Samuel Insull

There Will Be No 'Let-Up,' However, in Prosecution of 24 Aids.

Chicago, Nov. 1 (A.P.).—Samuel Insull's exile in Greece probably will go on undisturbed, it was indicated today, and upon a score of Chicago business and financial leaders will fall Federal prosecution in the collapse of his utilitiy companies.

The Federal Government and the State of Illinois have spent perhaps $100,000 in futile efforts to bring Insull back for trial. The Greek courts have twice refused his removal.

A high Government official said today there probably would be no further Federal attempts to extradite him.

But there will be no leniency shown toward 24 Chicagoans named in two indictments charging mail fraud and violation of the Federal bankruptcy laws, the same Federal official said. They were men who served as officers or directors of utility companies in the $4,000,000,000 Insull network.

Also named in the indictment were Insull's son, Samuel, jr., and and his brother, Martin J., who is fighting extradition from Canada.

Athens, Greece, Nov. 1 (A.P.).—Samuel Insull thought of work today after months of extradition proceedings.

"I will start to work," he told a throng of friends who came to felicitate him on the refusal of a Greek court to permit his return to the United States to face charges in connection with the collapse of his Middle West utilities systems.

"But," he added smilingly, "I will talk later."

U. S. Authorizes Air Line to Ohio

D. C.-Cincinnati Service Via Charles Town Slated.

The American Airways, Inc., yesterday was granted authority by the Department of Commerce to start operating immediately a daytime fair-weather passenger service between Washington and Cincinnati, via Charles Town, W. Va.

Trimotored Ford planes, carrying two pilots, a stewardess and holding 11 passengers, will be used. Planes will leave Washington at 12:30 p. m., arriving at Cincinnati at 4:38 p. m. The airline has been sending pilots along the route for the last three weeks to familiarize them with fields and flying conditions.

Intermediate landing fields at 50-mile intervals have been improved, and the airport at Charles Town has been reconditioned. Connections to the Southwest also will be arranged.

Rules Revised For Mortgage Registration

U. S. Trade Commission Changes Classification of Exemptions.

The Federal Trade Commission yesterday revised its classification of real estate mortgages exempt from registration under the securities act.

The revision repealed the commission's order of July 27 last, which set up exemptions. The new rules apply not only to small issues consisting of notes and bonds directly secured by first mortgage on real estate, but also to any issue of aggregate offering price under $100,000 subject to specified conditions.

Real estate issues exempt from registration include:

Notes and bonds, the total issue of which does not exceed $15,000, directly secured by first mortgage or first deed of trust on real estate used as the owner's home.

Securities issues totaling not over $100,000 provided they are to be sold for cash; that no other securities which would bring the total over $100,000 had been issued within the year; that no other similar securities shall have been issued within the year for anything other than cash; that distributive commissions not exceeding 10 per cent of the issue; that bonds be not less than $500 each, stocks not less than $100 per share and other types of securities be not less than $500 units, but notes or bonds secured by first mortgage may be issued at less than $500 provided a detailed prospectus is furnished.

A third class exempted from registration is replacement, extension or renewals of outstanding obligation when par value of securities to be exchanged does not exceed $100,000.

Suit Filed to Regain Cash Held as Evidence

District Supreme Court yesterday was asked to require return to Dr. Vlademar Gregory Burtan, of New York City, $2,300 taken from him and allegedly held as "evidence" by Secret Service agents.

Attorneys claimed the money was seized illegally and without a search warrant. Demands for the return of the money have been met, they said, with the reply that Government officials desired it for "evidence." The nature of the evidence was not disclosed.

Data on Nazi Activity Gathered by Dickstein

New York, Nov. 1 (A.P.).—Representative Samuel Dickstein (Democrat), New York, collected data on Nazi activities here today while agents of the United States Bureau of Investigation continued their search for Heinz Spanknoebel, missing Nazi leader.

Five States Move For Liquor Control

Cleveland, Nov. 1 (A.P.).—Five States tomorrow will seek to get the jump on the liquor situation by anticipating repeal of the eighteenth amendment with regulatory legislation.

Called by Joseph N. Ackerman a conference of representatives of Ohio, West Virginia, Pennsylvania, Michigan and Indiana will study problems of manufacture, sale and traffic after, and if, repeal becomes effective.

Possibly a representative of Kentucky also will attend.

Boston, No. 1 (U.P.).—Gov. Joseph B. Ely today called a special session of the Legislature for November 8 to consider the report of a committee on liquor laws which recommended that a State commission have "absolute supervision and control" of hard liquor in Massachusetts.

Rizik Brothers
1108 Connecticut Avenue
Opposite the Mayflower

Today . . . a SPECIAL GROUP
Smart Street Frocks

Not "ordinary" frocks in ANY sense of the word! New, original Rizik models, that only yesterday sold for much more than this special price. Fabrics include the smart Woolens, Silks and Satins.

$25

WOODWARD & LOTHROP
10TH 11TH F AND G STREETS — PHONE DISTRICT 5300

Are You Doing the Most to Give Yourself a Good Figure...

Be well fitted in Proper Foundations

$5

Your outer appearance will be the same smooth, unbroken, graceful lines . . . no matter what type of foundation garment suits your figure best. And, $5 is surely a good investment toward so much smartness.

Above, Peach batiste corsette with net brassiere—a low back model for evening. Below, left to right: Figured batiste corsette with lace uplift brassiere—lightly boned . . . For the larger figure, a side hook girdle, long and well boned . . . Peach batiste step-in girdle with Talon fastener.

CORSETS, THIRD FLOOR

Flowers Make Any Meal More Memorable

"MUMS"
Large & Small
Pom Poms
Selected
Roses
House Plants

GUESTS charmed beyond words with this perfect treat for the eye—the hostess pleased with the assurance of a perfectly planned table. Gude's Flowers do this . . . Equally correct are Gude's Flowers preceding the Thanksgiving guest's visit — graciously saying "Thank You" to the hostess.

Gude's
Members of Florist Telegraph Delivery Service

Main Store 1212 F STREET N.W.
Telephone NAtional 4276—4277—4278

Three Branch Flower Shops at
3103 14th St. Col. 3103 — 1124 Conn. Ave. N.W. Dis. 8450 — 5016 Conn. Ave. N.W. Em. 1226

WOODWARD & LOTHROP
10TH 11TH F AND G STREETS — PHONE DISTRICT 5300

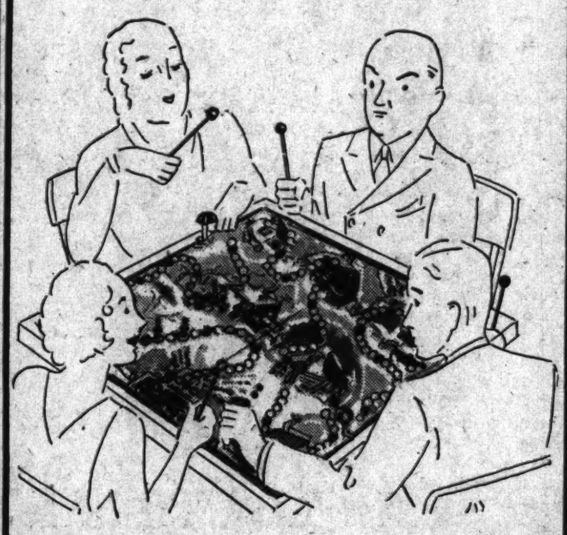

Today—Every Age is
A GAME AGE

—and for those game people who spend evening after evening at home, here are seven games—old and new—that may turn a quiet evening into a quiet riot of good fun.

BAGATELLE ..... $1 to $12.75
ED WYNN FIRE CHIEF, new, with bells and everything $1
AFRICAN BRIDGE GAME, combination roulette and bingo $5
IMP, the brain teaser, a number game of intricate and fascinating combinations $1
BARON MUNCHAUSEN GAME 25c
CHESS GAMES ..... 50c to $9.50
SCOOP, for 4 players $1.50

TOYS, FOURTH FLOOR

All This Week—Complimentary
Make-Up Kits
with each purchase of
Frances Denney Preparations

Miss Wilma Jacoby, special representative of Frances Denney, is here to suggest the proper way to improve your make-up technique. She will also give you intimate advice on skin care and suggest correct preparations for your skin.

Each make-up kit contains generous sizes of Foundation Lotion, Creme Rouge, Face Powder, Lip Stick, and a jar of Frances Denney's Herbal Cleansing Cream.

TOILETRIES, AISLE 16, FIRST FLOOR

Retailers Told To Form NRA Trade Councils

Groups to Deal With All But Labor Disputes Asked by Jan. 1.

The organization of local retail trade councils to adjust complaints arising from the retail code was authorized yesterday by the National Retail Trade Council, governing agency of the code.

The regulations stipulated that no complaints dealing with labor, hours or wages of employes should be dealt with by the local bodies.

Local merchants associations are charged with the work of initial organization by January 1. If by that date any retail trade area is not provided with its local council, the NRA will create the local organizations.

The local groups will be established in all metropolitan districts and in trading centers of over 2,500 population. More than one council may be formed in congested metropolitan sections, while small towns may form councils if it is found necessary.

The duties of the councils will be, in addition to answering all queries concerning the application of the code and receiving and adjusting complaints except those of labor, to secure compliance with the code "through explanation, conference and adjustment."

The councils also will be empowered to receive from the retail merchants notice of reduction of price below the minimum fixed by the code in order to meet a competitor's figure.

Texas Inquiry Hits Ferguson

Job Selling Charges Linked to Paper Edited by Governor's Husband.

Austin, Tex., Nov. 1 (AP).—Job-selling charges were linked with the Ferguson Forum, edited by James E. Ferguson, husband of the governor, today as a legislative subcommittee resumed investigation of reports that State jobs had been promised in exchange for cash.

Joe E. Sims, of Whitney, Tex., exhibited a receipt issued in the name of the Forum which he said had been given him by R. H. Burck, also of Whitney. Burck recently was indicted for swindling in the investigation.

Burck testified he had distributed thousands of copies of the Ferguson paper during the campaign of Gov. Ferguson for office.

German Jew Aid Program Adopted

London Session Plans Plea for $10,000,000.

London, Nov. 1 (Jewish Telegraphic Agency).—A comprehensive program of action for the relief of the Jews of Germany was adopted today in the closing sessions of the World Jewish Conference.

A central allocations committee to which "the committee in each country shall be free to hand over all or part of their resources" and which will advise organizations in the various countries how best to direct their expenditures, was decided upon.

It will advise local committees, but will be able to coordinate the distribution of funds raised and plan in advance where the money may be applied to the best advantage. It was reliably learned an appeal for $10,000,000 will be made.

Widow, 55, Slain, Killer Fires Home

Woman Beaten to Death After Holiday Party.

Rockport, Mass., Nov. 1 (AP).—Mrs. Augusta Johnson, a 55-year-old widow, was beaten to death today and an attempt made to hide the crime by burning her cottage and body.

Firemen who entered the burning house found her badly burned body on a bed. Dr. Ira B. Hull said wounds on the head had been caused by blows.

Mrs. Johnson attended a Hallowe'en party last night and was driven to her home at 10:30 p. m. by Mr. and Mrs. August Olson. That, as far as is known, was the last time she was seen alive.

Highway to Norris Dam To Have No Signboards

The Tennessee Valley Authority announced yesterday that W. W. Boxley Co., of Roanoke, Va., had been awarded a contract at $256,223 for the construction of a heavy duty 22-foot highway from Knoxville, Tenn., to the site of the new Norris dam.

An Associated Press report said the right-of-way, 250 feet wide, will be beautified with native shrubbery, and that no sign boards will be permitted.

Thieves Ransack Home in New Hampshire Ave.

Thieves who broke into the home of John H. Richter, 4143 New Hampshire avenue northwest, early yesterday ransacked the house and escaped with a gold watch valued at $50, he reported to police.

Sam Silverman, proprietor of a grocery store at 1100 New Jersey avenue southeast, reported his store was entered and 25 pairs of silk hose and a quantity of meat and groceries stolen.

L. L. PERKINS
WILL BOND YOU.
United States Fidelity & Guaranty Co.
Phone National 0912. 1415 K St. N.W.

The Post's Complete Record of Legal Proceedings in District Courts

Wednesday, November 1, 1933.

Court of Appeals.

No session; adjourned until Monday, November 6.

District Supreme Court.
Assignment Commissioner's Office.
Assignment for Thursday, November 2:
Law Cases.

No. 83202. Barksy vs. Nash et al. Attys., P. Wagshal—A. J. Hilland.

No. 82902. Richardson vs. Terrell. Attys., S. F. Richardson—G. E. C. Hayes, B. L. Gaskins.

Nos. 148, 150, 318. Kooistra, Zanders, Forbes vs. U. S. Attys., H. P. Long—J. W. Wood.

No. 81354. Phelps vs. Mattico Construction Co. Attys., Foster Wood—C. P. Lemm.

No. 242. Cerceo vs. Malatico. Attys., A. B. Landa—C. P. Lemm.

No. 128. Comito vs. U. S. Attys., James Conlon—J. W. Wood.

No. 322. Evans vs. Knights of Pythias et al. Attys., G. E. C. Hayes, G. O. Jefferson—E. Hill, jr.

No. 164. Hart vs. U. S. Attys., W. E. Miller—J. W. Wood.

No. 367. Myers vs. Dist. of Col. Attys., C. P. Lemm—Corpn. Counsel.

No. 368. Colbert vs. Black & White & Yellow Cab Co. Attys., P. J. Sedgwick—M. F. Mangan.

No. 371. Goldnamer vs. Bou. Attys., S. Hirshman—J. F. Konieczny.

No. 373. Trussell vs. Burrows. Attys., Jenords & Dutton—A. D. Smith.

Nos. 363, 364. Meyer vs. P. T. McDermott Co. et al. Attys., L. Ottenberg, A. L. Newmyer—Frost, Myers & Towers, P. H. Marshall.

No. 365. Hood et al. vs. B. & O. R. R. Co. Attys., F. B. Rhodes, C. B. Rhodes—Hamilton & Hamilton.

No. 295. Lehigh Structural Steel Co. vs. Rust Eng. Co. Attys., H. W. Wheatley —J. T. Sherier.

No. 156. Schmidt vs. Nash et al. Attys., L. M. Denit—Whiteford, Marshall & Hart.

Motions Court.

Mr. Justice F. Dickinson Letts presiding; William W. Stickney, clerk.

No. 56129. Henry A. Wise, executor, vs. National Metropolitan Bank, trustee, et al.; guardian ad litem appointed. Attys., Hoehling & Ozilby.

No. 55716. Alexander D. Grant vs. Frances V. Campbell; sale confirmed. Atty., C. T. Clayton.

No. 55208. William A. Haven vs. Commissioner Coe; Defendant Robertson substituted. Attys., W. J. Estabrook—T. A. Hostetler.

No. 77244. Myrta V. Stalcup et al. vs. Fred L. Wagar et al.; motion for new trial to be submitted by November 15. Attys., James Sherier—P. H. Marshall, W. C. Burton.

No. 53209. George Catakis vs. Washington Coca-Cola Bottling Works; motion treated as demurrer to declaration overruled. Attys., Friedlander, Conn & Rose—Cornelius H. Doherty, F. E. Glynne.

No. 83218. Clarence D. Cunningham vs. Washington Times Co.; demurrer to declaration overruled. Attys., R. L. Merrick, L. B. Arnold, Julian Venesky—Lambert & Yeatman.

No. 56039. Henrietta H. Styer vs. Martin R. Styer; returnable first Tuesday. Attys., Raymond Neudecker—Homer L. McCormick.

No. 55667. Mary M. Townsend vs. James B. Townsend; final decree for annulment. Attys., Raymond Neudecker—J. William Shea.

No. 55961. Blanche Rucker vs. Claude S. Rucker; alimony increased. Attys., Yochelson & Saks—George Van Den Berg.

No. 55388. Marion Gates vs. Herbert S. Gates; cause dismissed. Attys., H. R. Burton—Raymond Neudecker.

No. 53345. L. Willard Harris et al., executrix and trustee, vs. American Security & Trust Co., trustee; F. R. Bavis, executor, &c., substituted for Plaintiff Harris. Attys., Webster Ballinger—George C. Gertman.

No. 31579. U. S. A. vs. L. W. Harris, executor, et al.; time of defendants pleading extended to November 16. Attys., H. H. Glassie—Webster Ballinger.

No. 42711. Rose H. Cheseldine vs. J. Reed Cheseldine; returnable first Tuesday. Attys., Raymond Neudecker—Taylor & Mogers.

No. 46568. Elias G. MacNeil vs. Vesuvius V. MacNeil; returnable first Tuesday. Attys., Raymond Neudecker—M. T. Albertson.

No. 47026. Louise S. May et al. vs. William Escaville et al.; investment approved. Attys., Frank J. Hogan, E. L. Jones.

No. 49121. In re Estate of Sidney West; sale of securities authorized. Attys., Tobriner, Graham, Brez & Tobriner, E. C. Brandenburg, J. Barrett Carter.

No. 49676. David Luptons Sons, Inc., vs. William E. Smith et al.; cause dismissed. Attys., V. V. Simpson, Helen Newman—Whiteford, Marshall & Hart, G. C. Shinn, Hawken & Havell et al.

No. 52339. Bertha Smith Haynes vs. Charles Luther Haynes; final decree for absolute divorce. Attys., T. S. Settle—A. M. Goldstein.

No. 54622. Dorothy V. Quesada vs. Irving G. Quesada; returnable first Tuesday. Attys., Raymond Neudecker, J. M. Boardman—John H. Burnett.

No. 2921. Bankruptcy in re Nathan Walk; discharge ordered. Atty., Samuel V. Gusack.

No. 2962. Bankruptcy in re Irving H. Heller; adjudication and reference to Fred J. Eden. Atty., A. W. Jacobson.

No. 296. Bankruptcy in re Isadore Rosendorf, &c.; report ratified. Atty., Leo Schlossberg.

No. 1706. Habeas Corpus in re Max Uretsky; petitioner discharged. Atty., Joe C. Turco—C. B. Murray.

No. 1707. Habeas corpus in re John Scopelliti; petitioner discharged. Atty., Joseph C. Turco.

Equity Cases.

No. 35933. Thompson vs. Park Savings Bank et al. Attys., E. H. Jackson, W. E. Richardson—J. B. Kremar, O. B. Springston, W. C. Fitts, J. T. Sherier, R. B. Fleharty.

No. 187. Kellogg vs. Kellogg. Attys., R. E. Welford, H. M. Fowler—A. L. Newmyer.

No. 56108. McCreary vs. Stephens et al. Attys., R. A. Harman—F. H. Stephens.

No. 214. Hopkins vs. Hopkins. Attys., M. F. Barrett—James Shenos.

Bkcy. 2654. In re Simmons Motor Co. Attys., S. J. L'Hommedieu, J. B. Flynn—G. H. Zeutzius.

No. 54942. Hartford Accid. & Indem. Co. vs. Hoage et al. Attys., C. H. Doherty —J. J. Wilson, W. L. Townsend, A. Beasley.

No. 228. Hayes vs. Hayes. Attys., I. Q. H. Alward—J. F. Parmer.

No. 229. Royal Neighbors of America vs. Gibson et al. Attys., Minor, Gatley & Drury—Leckie & Sherier, M. F. O'Donoghue, G. C. Cowles.

No. 55633. Morgan et al. vs. Poole, Conservator. Attys., J. A. Rafferty—Tobriner, Graham, Brez & Tobriner.

No. 27. Rinaldi vs. Rinaldi. Attys., R. Neudecker—H. R. Grossman.

No. 116. McKenney vs. McKenney. Attys., J. C. Turco—F. Buckley.

No. 91. Silbrey et al. vs. Funkhouser. Attys., C. Duke—H. G. Galloway, S. F. Beach, C. C. Marbury.

Bkcy. 2654. In re Z. T. Goldsmith. Attys., F. J. Rice—A. L. Newmyer, D. G. Bress.

Bkcy. 2962. In re Helen H. Harris. Attys., C. V. Imlay, J. R. Read—S. M. Boyd.

Nos. 31, 179. Ristifo vs. Michael et al. Attys., R. M. Hudson—F. W. Hill, jr.

No. 239. Beigle et al. vs. Allison et al. Attys., G. E. Sullivan—Toomey & Toomey.

No. 527. Stewart vs. Holland et al. Attys., A. Fisher, Helen Prentiss—B. L. Gaskins.

No. 47. Harris et al. vs. Amer. Sec. & Tr. Co., Trustee. Attys., Webster Ballinger —G. C. Gertman.

No. 152. Cissel vs. Cissel. Attys., J. H. Burnett—H. C. Espey.

No. 80062. John K. Schaefer vs. N. Y. Title & Mtge. Co.; time for submitting bill of exceptions, &c., extended to December 1. Attys., L. H. David, E. H. Jackson—George P. Hoover, J. C. Rogers et al.

No. 83347. U. S. ex rel Smoot Sand & Gravel Co. vs. Harrison Wright Co. et al.; order of publication. Attys., B. E. Hinton, A. M. Heron.

No. 83066. Peter J. Harris vs. F. M. Amberger; motion to strike amended and substitute declaration overruled. Attys., J. W. Gurn—Simon, Koenigsberger & Young.

No. 78694. Dominick Comito vs. U. S. A.; motion to advance cause withdrawn. Attys., James Conlon—John W. Wood.

No. 56386. Elmer Stewart et al. vs. Lewis E. Smoot et al.; trustee substituted. Atty., George W. Offutt, jr.

No. 56384. Helen A. Aiken vs. Wilfred E. Aiken et al.; returnable first Thursday. Atty., Ray Neudecker.

No. 81204. M. S. Goldnamer vs. Dr. A. E. Bou; continued to November 22.

Woodland; violation section 826-b, D. C. code and grand larceny; jury sworn; verdict guilty as to each. Atty., Denny Hughes.

No. 53734. U. S. vs. Mike Borrelli; violation section 37, U. S. penal code; plea not guilty.

No. 53824. U. S. vs. William Graham; assault with dangerous weapon; plea guilty to simple assault. Atty., H. A. Dyson.

No. 53187. U. S. vs. Charlie Randall; perjury; nolle prosequi entered. Attys., E. R. Kelly and Robert I. Miller.

No. 53709. U. S. vs. Willie Lee Banks; housebreaking and larceny; plea guilty.

No. 53710. U. S. vs. Willie Lee Banks; housebreaking and larceny; nolle prosequi entered.

No. 53454. U. S. vs. Richard McGriff, Barron Richardson; violation section 826-b, D. C code and grand larceny; jury sworn and cause given to jury. Atty., M. J. Colbert.

No. 53839. U. S. vs. Harry O. Bauer and Rudolph Schleichert; extortion; recognizance, $500, taken with Milton S Kronheim, surety.

Nos. 53440 and 53444. U. S. vs. John Cooks Grayson; violation section 37, U. S. penal code; each case leave granted; plea not guilty withdrawn; demurrer to indictment filed. Attys., W. J. Lambert, William E. Leahy, R. H. Yeatman.

Assignment for Thursday, November 2:

Trials—U. S. vs. Frank M. Smith; U. S. vs. Albert H. Welten; U. S. vs. Aubrey S. Freeman; U. S. vs. Roland Long and Thelma Long; U. S. vs. Kendall E. Noland; U. S. vs. Charles Dawson; U. S. vs. Mary Queen; U. S. vs. Henry A. Lyles; U. S. vs. John Davis; U. S. vs. Andrew G. Butler; U. S. vs. Osborn S. Ludlow.

Criminal Court 1.

Mr. Justice Joseph W. Cox presiding; Richard J. Kirkland, clerk.

No. 53712. U. S. vs. Robert W. Carr; housebreaking and larceny; plea guilty to first count. Atty., R. C. Moore.

No. 53475. U. S. vs. James Cannon; robbery; jury sworn; verdict guilty. Atty., George Rose.

No. 53694. U. S. vs. James H. Harley; grand larceny and violation section 826-b, D. C. code; plea guilty. Atty., F. J. Icenhower.

No. 53868. U. S. vs. James H. Harley and Joseph R. Proctor; grand larceny; Harley, plea guilty; Proctor, nolle prosequi. Atty., F. J. Icenhower and Edward Hill.

No. 53706. U. S. vs. Roy Woodall; housebreaking and larceny; jury sworn, unable to agree, and discharged, case passed. Atty., J. H. McCools.

No. 53790. U. S. vs. Daniel J. Reese, George Tucker; 826-b, D. C. code; jury sworn and cause given to jury. Attys., Dorsey K. Offutt, Max L. Shulman.

Assignment for Thursday—Trials: U. S. vs. Asey Strong; Daniel J. Reese, George Tucker; Grace de Benque, George S. Cormier; Russell Sage Slater, Marie Gladys Hall, Charles Edward Connell; John Palmer.

Law Suits.

No. 83350. George Baur, &c., vs. John S. Mansay, jr.; damages, $5,000. Atty., Harry A. Grant.

No. 83360. James Brantley vs. Andrew McCoy; damages, $5,000. Atty., Julius Arnold.

No. 83361. George C. Vournas vs. George C. Heoni; note, $6,467.80. Atty., in proper person.

No. 83362. Estelle L. Brunow vs. Dorothy D. Paul; damages, $10,000. Attys., John A. Thompson, T. H. Petterson.

No. 83363. Wade H. Williams vs. Dorothy D. Paul; damages, $5,000. Attys., John A. Thompson, T. H. Petterson.

No. 83364. Blanche W. Williams vs. Dorothy D Paul; damages, $5,000. Attys., Same.

No 83365. Charles M. Doleman adm., &c., vs. Harry Levin; damages, $10,000. Attys., N. A. Dobbins.

Mechanics' Liens.

No. 16459. Security Finance Corporation, assignee of Union Improvement Co., vs Almanzo S. Lindsey, et al.; lot 176, sq. 2664, 3131 Adams Mill road northwest. $133.15.

No. 16460. Same, assignee of Royal Heating & Contracting Co., vs. Archie E. Cottingham; lot 26, sq. 1736, 4902 Forty-first street northwest. $432.

No. 16461. Same, assignee of E. S. McChesney vs. Cora Doralla O'Connor; lot 69, sq. 3921, 1217 Taylor street northeast. $295.

No. 16462. Same, assignee of Sublette Heating Co., Inc., vs. Henry F. Washington et al.; lot 76, sq. 234, 2228 Thirteenth street northwest. $180.

No. 16463. Same, assignee of General Contracting Co., Inc., vs. Moretter Cosater; lot 812, sq. 336, 1418 Tenth street northwest. $539.75.

No. 16464. Same, assignee of Home Decorators Corp., Inc., vs. Joseph Jacobs et al; lot 32, sq. 3804, 3113 Illinois avenue northwest. $180.

No. 16465. Same, assignee of General Contracting Co., Inc., vs. J. Harry Byrne; lot 827, sq. 3019, 4412 Kansas avenue northwest. $372.

Equity Suits.

No. 54385. Annie K. Edwards, vs. Russell F. Edwards; injunction. Atty., Wm. A. Coombe.

No. 56386. Elmer Stewart et al. vs. Lewis E. Smoot et al.; substitute trustee. Atty., Geo. W. Offutt.

No. 56387. Lois M. Scoggins vs. Henry A Scoggins; absolute divorce. Atty., Allan J. Krouse.

No. 56388. Jessie L. Holtzman vs. Wm. H. Holtzman; maintenance. Atty., David Hornstein.

No. 56389. Beulah B. Jones vs. Wm. A. Jones; limited divorce. Atty., R. Neudecker.

No. 56390. Abraham Ellis vs. George Jaslan; injunction, &c. Atty., F. Regis Noel.

Bankruptcy Petitions.

No. 2962. In re Irving H. Heller; voluntary. Atty., A. W. Jacobson.

No. 2963. In re Thomas O. Morrare, trading as National Studios; voluntary; assets, $741.47; liabilities, $3,062.69. Atty., P. F. Kinnahan.

No. 2964. In re Madeline S. Hurst; voluntary; assets $165; liabilities, $23,226. Atty., Louis Pearlstein.

Don't miss seeing the
WORLD'S FAIR!
NOW EXTENDED TO NOVEMBER 11
2 ALL-EXPENSE TOURS (Personally Conducted)
TO CHOOSE FROM
NOVEMBER 3, 4, 10, 11 on "The Liberty Limited"
LEAVE WASHINGTON 4.05 P. M.
5-DAY TOUR $26 Round Trip
Three Nights at Hotel
RETURN
Lv. Chicago ..... 2.00 P. M.
Ar. Washington ..... 8.45 A. M.
3-DAY TOUR $22 Round Trip
One Night at Hotel
RETURN
Lv. Chicago ..... 2.00 P. M.
Ar. Washington ..... 8.45 A. M.
TOUR FEATURES
Round-trip railroad ticket—Meals in AIR-CONDITIONED dining cars both ways—transfer from Station to Hotel and return in Chicago—lodging, with private bath, at popular downtown hotel—Two admission tickets to the Fair.
ALL-STEEL AIR-CONDITIONED Coaches, landed to insure absolute comfort—Pillow service
$15.45 ROUND TRIP
5-DAY EXCURSIONS leave FRIDAYS or SATURDAYS November 3, 4, 10, 11; return following Wednesdays. Good on Fast Limited Trains in coaches only.
$12.50 ROUND TRIP OVER SUNDAY COACH EXCURSIONS, NOV. 4 AND 11
Coach tours in Chicago, including 50-mile sightseeing trip, admission to exposition, personally conducted tour of fair grounds and transfer to Station $3.50 additional.
For Reservations Call:
ALAN B. SMITH, General Passenger Agent, 613 Fourteenth St. N. W., District 1434
PENNSYLVANIA RAILROAD

THE THIRD SESSION...
of The Washington Post
COOKING School
STARTS TODAY...
2 P.M.
Doors Open at 12:30

RUTH CHAMBERS
National Live Stock and Meat Board
LECTURER

Miss Chambers, one of the most expert meat cooks in the country, features the all-important subject of meats. A special display of the meats used in the demonstrations shows what a woman may ask for when duplicating the recipes in her home ... Complete instruction, covering Appetizers, Entrees, Salads, Desserts, Pastries, Cakes, Beverages, Meal Planning, Diet Making.

Come Early Today and Profit by the Complete Instruction that this New and Different Cooking School is Giving to Washington Housewives

At this gala display of good things to eat, you'll learn how to prepare your favorite foods in new and economical ways and HOW TO BUY THEM.

The tremendous enthusiasm with which the first two sessions of this Post sponsored free cooking school were received indicates the intense and immediate interest of Washington women in modern home economics problems.

40 DAILY PRIZES

BIG DAILY GIFT LISTS
Including Electric Refrigerators, Electric Range, Royal Mixer, Philco Radio, Sunbeam Mixmaster, Kontainerettes, Rice Balls, Electric Coffee Urn, Electric Hospitality Tray, Floral Bouquets, Soap Products, National Theater Tickets, Kitchen Scales, Ritz Frillers, Ironmaster Electric Irons, Kitchen Rug, Washington Flour, Baskets of food products.

The Following Concerns Are Cooperating to Assure Your Profitable Entertainment at The Washington Post Cooking School:

NATIONAL ELECTRIC SUPPLY CO.
The G-E Electric Kitchen and Refrigerator
GEORGE'S RADIO
Philco Radios
CENTER MARKET
Retail Foods
RUDOLPH & WEST
Sunbeam Mixmaster
DULIN & MARTIN
Dining Room Ensemble
CHESTNUT FARMS DAIRY
Milk and Dairy Products
KING SYRUP
WORCESTER SALT

PEOPLES DRUG COMPANY
Flavoring Extract and Hand Lotion
SCURLOCK KONTAINERETTES
COMET RICE
MANNING-BOWMAN CO.
Electric Coffee Urn
WATERS-GENTER CO.
Electric Toastmasters
GENERAL BAKING CO.
Bond Bread
MANGAL-HEROLD CO.
King Syrup
NATIONAL BISCUIT CO.
Bakery Products

WILKINS-ROGERS MILLING CO., INC.
Washington Flour
LA CHOY FOOD PRODUCTS CO.
(Chinese Foods)
FRUIT DISPATCH
United Fruit Co.—Bananas
FRIGIDAIRE SALES CO.
Electric Refrigerators
C. HARDING COMPANY
Royal Mixers
BOYCE & LEWIS
Shoes
PALAIS ROYAL
Housewares

SANITARY GROCERY CO.
Grocery Products
LEVER BROTHERS
Soap Products
ALLEN V. DE FORD
Food Products
THE GREAT ATLANTIC & PACIFIC TEA CO.
Bokar Coffee—American Coffee Corp.
NATIONAL THEATER
"Dinner at Eight" Guest Tickets
GUDE BROTHERS CO., INC.
Floral Decorations
HANSON SCALE COMPANY
Kitchen Scales

AMERICAN AUTOMATIC DEVICES
Ritz Frillers
CHICAGO FLEXIBLE SHAFT CO.
Iron Master Electric Irons
ARCADE SUNSHINE LAUNDRY
Cleaning
NACHMAN FURNITURE CO.
Kitchen Rugs
CHAS. G. STOTT & CO.
Loose Leaf Recipe Books
PACKARD-WASHINGTON MOTOR CAR CO.
Motor Transportation

LAST SESSION TOMORROW (Starts 8 P. M.)
>> WASHINGTON AUDITORIUM <<
19th and E Streets N.W. Entrance on E Street or New York Ave.

Hopkins Urges Greater Speed In Relief Work

Need for Haste Phoned President Yesterday From Chicago.

Harry L. Hopkins, relief administrator, telephoned President Roosevelt from Chicago yesterday urging speeding up of the Federal relief program. Although approximately $250,000,000 of the $500,000,000 appropriated for relief remains unspent, it was indicated the program will require additional appropriations from Congress.

Relief plans call for the purchase of tremendous quantities of foodstuffs. Distribution of butter bought by the Relief Administration for the needy will begin within 10 days, C. M. Bookman, assistant administrator, said yesterday.

Next Monday bids will be opened on 15,000,000 pounds of beef for the needy. The Relief Administration also is completing negotiations for purchase and distribution of coal.

Beef Ready in 30 Days.

Beef shipments may be ready in 30 days. It will be necessary for packers to buy range cattle and turn them into canned beef. Beef already packed will not be accepted, because one of the purposes is to cut down the supply of live beef.

Local relief officials, Bookman said, will select wholesalers and retailers in each community to handle distribution of food and fuel. Tickets calling for fixed quantities probably will be distributed to families.

Bookman stressed that Government food is to be dispensed in addition to local relief already being given. The purpose is to raise the standard of unemployment relief.

Total Is $230,664,583.

During October $54,927,689 was granted to 48 States, Puerto Rico and the District of Columbia, bringing the total since June 1 to $230,664,583. Bookman explained that of the total distributed thus far, $185,709,123 is money used to match appropriations by States on the basis of one Federal dollar to three State dollars. After October 1, it became discretionary whether additional money would be distributed on this basis or given outright.

A total of $472,000 has been allotted 24 States and the District of Columbia for transients. The District's share was $12,000.

Morris Lewis, transient relief director said a weather bureau station at Bluemont, Va., is being considered as a site for concentrating District transients.

Riviera Calls To Lindberghs

Long Stay There Likely, Paris Says; Plan Hop for Amsterdam.

Paris, Nov. 1 (AP).—Col. and Mrs. Charles A. Lindbergh plan a long sojourn on the Riviera after completing a European survey for a prospective commercial transatlantic air route.

Their bags were packed tonight in preparation for a hop to Amsterdam, where they intend to spend several days before flying to Spain and the Azores.

Snow and rain fell today on the route to the Netherlands and the departure northward may be made tomorrow or Friday, if the weather permits.

Possibility that the Americans might take up residence in southern France has been rumored repeatedly since the middle of May. It was thought likely they might return for a short stay in the United States before coming to the Mediterranean coast.

"We wanted to see Paris quietly on this visit," the colonel said today as he left his hotel for farewell calls at the air ministry. He refused to comment on the plans, which were revealed tonight through French sources.

Incinerator Closing Attacked at Rally

Expensive Economy, Says Southeast Group.

Closing the Southeast incinerator plant was characterized as expensive economy at last night's meeting of the Southeast Washington Citizen's Association at the Buchanan School.

Maladministration of District affairs and lobbying activities of railroads were held responsible by speakers for the present condition.

John C. L. Ritter, southeast candidate for Commissioner, scored junk yards whose never-dying waste fires begrimed the entire Southeast business and residential section. Operation of the incinerator would dispose of this evil, he said.

The association approved the old-age pension bill sponsored by Representative Black.

Women Aiding Sibley Hospital Meet Tonight

An illustrated lecture on Shenandoah National Park by Dr. Roy Lyman Sexton will feature the annual roll call meeting of Sibley Hospital's Woman's Guild tomorrow night. Addresses will be given by the Rev. Dr. Charles S. Cole, superintendent of the hospital, and Dr. Lewis H. Taylor. Mrs. Samuel A. Mooers, president of the guild, will call for reports from division leaders.

With a membership of more than 2,000, the Woman's Guild strives to promote the hospital's welfare through church circles and the help of friends. Its present objective is to equip Sibley completely with innerspring mattresses.

Students' Mothers to Meet.

The Students Mothers' Club of St. John's College will meet at the college on Vermont avenue tomorrow at 2 p. m. Tea will follow a short business session.

Radio Waves and Ripples

ANY girl who thinks a fresh manicure, a new wave and a smell like the Botanical Gardens will get her that WJSV announcer job, has another think coming.

Aware of an incapacity completely to submerge preferences in womankind—blonde or brunette, for instance—the gentlemen with the minds have determined definitely not to see any of the applicants.

The interviewing will be done by Announcer Robert Trout, who first thought it would be a good idea if the listeners who get up early enough in the morning to hear the Sun Dial, heard a feminine voice instead of his own.

The minds will do the announcer choosing themselves. It's just that they don't want their ideas on voice personality to get all mixed up with blue eyes, light brown hair and trim ankles.

Whitecaps.

WRC—Fleischmann Hour, New York mayoralty candidates with Rudy Vallee, 8 p. m.; Show Boat, 9 p. m.; Paul Whiteman and orchestra with guest artists, 10 p. m. WMAL—British political discussion, Arthur Greenwood, former Labor member of Parliament, 4:15 p. m.; Echoes of the Palisades, Charles M. Schwab organ concert, 10:30 p. m.; KDKA Anniversary, Gov. Pinchot, Dr. Frank Conrad, 100 entertainers, 11:30 p. m. WJSV—Eddie Dooley, former All-American quarter back, discussing sports, 6:30 p. m.; Gladys Rice, soprano, with concert orchestra, 10:45 p. m.; Isham Jones and orchestra, 11:30 p. m. WOL—Nell Paxton, organ, 10:05 a. m.; A. B. S. Concert Orchestra, 8:30 p. m.; wrestling matches, 9:30 p. m.

WJSV and WMAL sunrise Announcers Robert Trout and Clubman Arthur Godfrey reported sick yesterday. Harold Gray worked for Trout, Jim McGrath and WMAL Hostess Mary Jane Klare for Godfrey. Both Gray and McGrath begin the day for Columbia and N. B. C. here, anyway.

WMAL's night hostess, Mary Davis, got herself a husband the other night. He's Charles Nicholson, of the Navy Yard.

Representative Chester Bolton, Ohio, is next on WRC's Community Chest series Saturday at 7:15 p. m.

WJSV is bringing Homer Rodeheaver, Billy Sunday understudy, to a microphone for a bit of revivaling Saturday night at 7:15. Homer broke into the Capital air lines on WJSV about a year ago.

The Alexandria Teachers' Association does its bit for American Education Week with a WJSV broadcast from 1:30 to 2 p. m., November 7.

And that Marine Band, long an N. B. C. broadcaster, has gone over to the Columbia chain for a series of programs to begin Monday at 3:30 p. m. through WJSV. The Taylor Branson unit has been reserved a half hour at that time for a yet undetermined number of Mondays.

National is putting New York's mayoralty candidates on the air with Rudy Vallee at 8 tonight. McKee, LaGuardia and O'Brien will be introduced by Heywood Broun. You know, Broun has come out strong for the one-time stormy petrel of the House.

The Leonids are coming for another collision with the earth, a thing they do every 33 years or so.

There was a time when this sudden shower of sparks from the heavens set folks running for home with their hands over their heads, but that was before people knew the Leonids and came to understand them.

Dr. Robert H. Baker, astronomer, will tell the story of the Leonids on an N. B. C. network tomorrow night at 11:15.

Arthur Greenwood, British Labor party leader, broadcasts from London today at 4:15 p. m. in the third of National's weekly series on English politics.

Politically, Greenwood is lined up with the opposition to Ramsay MacDonald's Nationalist government. India, by common consent, is the only subject he is denied the opportunity of discussing.

The broadcast will be shortwaved from the London studios of the British Broadcasting Corporation.

Columbia's welcome to WBBM last night was to make the C. B. S Chicago key station feel at home on a full commercial Columbia schedule, not, as somebody said in a press release from New York, to hail WBBM to a full-time schedule. It seems that WBBM can't broadcast after 10 p. m. even now.

The only reason we said anything about this at all was because the minds all thought there'd be a lot of misunderstanding around this winter if we didn't. So we did. And now there's going to be a lot of confusion instead.

Columbia brings another Philadelphia Orchestra concert to the loudspeakers tomorrow, the Stokowski unit playing two compositions by American women—Frances McCollin's "Adagio" and Ione Pickhardt's "Mountains." The balance of the program is Dvorak's Symphony No. 5 in E minor, "From the New World," and excerpts from Wagner's music drama, "Die Walkure."

The concert will be broadcast from Philadelphia's Academy of Music from 2:30 to 4 p. m. WJSV has scheduled it.

Mrs. Franklin D. Roosevelt comes to another N. B. C. microphone tomorrow night in Washington to aid the celebration of the twenty-first anniversary of the Girl Scouts' founding.

Her address, "The Girl Scout in Her Community," will be broadcast from 10 to 10:15 p. m. Each day in the anniversary week has been given a designation by Girl Scout leaders, and tomorrow happens to be community service day.

Pete Macias' Heigh Ho Club band becomes a regular WMAL Thursday show tonight at 11 o'clock. The quartet (left to right, standing), Jimmy Nichols, Jimmy Harris, Don Shook, soloists, and (seated) Marty Rubin.

The Post Radio Time Table

TODAY IN WASHINGTON

Thursday, November 2 — Eastern Standard Time

	316 M.—WRC—950 KC.	476 M.—WMAL—630 K. C.	306 M.—WJSV—1460 KC.	229 M.—WOL—1310 KC.
6:45	Health Exercises	Early Risers		
7:00	" "	Breakfast Club	Elder Michaux	Musical Clock
7:15	" "	" "	" "	" "
7:30	" "	" "	The Sun Dial	" "
7:45	" "	" "	" "	" "
8:00	Morning Devotions	" "	" "	" "
8:15	Radio City Organ	" "	" "	" "
8:30	Cheerio	" "	" "	" "
8:45	"	" "	" "	" "
9:00	Ted Black's Orch.	News	Eton Boys	Dick Newton
9:15	Yellow Tag	Pepper Pot	Luxembourg Gardens	California Gypsy Orch.
9:30	Bradley Kincaid	" "	" "	Doris Gutenberg
9:45	Alan Prescott	" "	Popular Recordings	Musical Novelties
10:00	Breen & DeRose	Edward MacHugh	Bill and Ginger	Nell Paxton
10:15	Morning Parade	Musical Interlude	Ida Bailey Allen	" "
10:30	" "	Today's Children	At the Piano	Varieties & Values
10:45	" "	Magic Moments	Melody Parade	" "
11:00	Garden Suggestions	Four Southern Singers	Sunny Side Up	To be announced
11:15	Frances Lee Barton	Singing Strings	Pancakes	Ray Porter Miller
11:30	Navy Band	Rhythm Ramblers	Tony Wons	Organ Feature
11:45	" "	" "	Academy of Medicine	" "
12:00	Henrietta Schumann	Gene Arnold	Voice of Experience	Concert Waltzes
12:15	Johnny Marvin	Ward and Muzzy	Connie Gates	" "
12:30	Wings of Song	Farm and Home Hour	News	Naval Hospital Program
12:45	" "	" "	George Scherban's Orch.	" "
1:00	Madrillon Music	" "	Organ Rhythms	My Fiddle & I
1:15	" "	" "	Do Re Mi	Four Squires
1:30	Gorgas Memorial Inst.	Rex Battle's Ensemble	Golden Music Hour	Tune Parade
1:45	Business Talk	" "	" "	" "
2:00	Lotus Gardens Orch.	Music Originalities	Madison Ensemble	Yanka & Leo Bernardi
2:15	" "	" "	" "	Jack Barry
2:30	Trio Romantique	Babes in Hollywood	Ann Leaf	Forget-Me-Nots
2:45	Mind Structure	Pioneers	" "	Ruby Elzy
3:00	Echoes of Erin	Words and Music	Metropolitan Parade	Sports & Vanities
3:15	The Upstaters	" "	" "	" "
3:30	Women's Review	Rhythmic Serenade	Student Fed. Program	" "
3:45	" "	" "	Curtis Music Institute	" "
4:00	Winters and Weber	Betty and Bob	" "	Conrad & Tremont
4:15	" "	British Politics	" "	Bob White
4:30	Tea Dansant	" "	News; Legion	ABS Artists
4:45	" "	Thursday Special	Artist Recital	" "
5:00	Green Bros. Orch.	Women's Clubs Program	Skippy	Something for Everyone
5:15	Aunt Sue and Polly	Musical Interlude	George Hall Orch.	" "
5:30	Wash. Debutantes	Health and Happiness	Jack Armstrong	Thomas Wall
5:45	John and Judy	News	Stamp Adventurer's Club	Plasschert Trio
6:00	Sports; music	Richard Himber's Orch.	Buck Rogers	Rambling Rangers
6:15	Home Sketch	" "	Organ Rythms	Today in Sports
6:30	John B. Kennedy	Old Church Songs	Eddie Dooley	Belvedere Orch
6:45	Sizzlers Trio	Lowell Thomas	Variety Show	" "
7:00	Twenty Har'y Fingers	Amos 'n' Andy	Myrt & Marge	Symphonic Interlude
7:15	Wheatenaville	"Three Musketeers"	Just Plain Bill	Community Chest
7:30	Lum and Abner	Djer Kiss Program	Ed McConnell	Fabiano
7:45	Goldbergs	Radio Joe	Boake Carter	Joe Holman
8:00	Fleischmann Hour	" "	Elmer Everett Yess	To be Announced
8:15	" "	Madrillon Orch.	Singin' Sam	Gene Fontaine
8:30	" "	G. W. U. Forum	Harlem Serenade	Concert Orch
8:45	" "	Revelers Quartet	" "	" "
9:00	Show Boat	Death Valley Days	Andre Kostelanetz	Olga Vadina
9:15	" "	" "	" "	Gaylord Ravenal
9:30	" "	Sidney Resnick	Dramatic Guild	Wrestling Matches
9:45	" "	The Postilion	" "	" "
10:00	Paul Whiteman Orch.	Hands Across Border	Deep River	" "
10:15	" "	" "	" "	" "
10:30	" "	Echoes of Palisades	Phil Regan	" "
10:45	" "	" "	Gladys Rice	" "
11:00	Madrillon Orch.	High-Ho Club	" "	Chez Paree Orch
11:15	News	" "	News	Organ Fantasies
11:30	Maxim Loew's Music.	KDKA Anniversary	Isham Jones	Empire Orch
11:45	" "	" "	" "	" "
Midn.	Sign-Off	" "	Ozzie Nelson & Orch.	Sign-Off
12:15		" "	" "	
12:30		Weather, Ernie Holst	Clyde Lucas & Orch.	
12:45		Ernie Holst and Orch.	" "	
1:00		Sign Off	Sign-off	

Great Soprano Praises Post Opera Series

Carmela Ponselle Glad to Sing Here in Bargain Week, She Writes.

Carmela Ponselle, one of the greatest and most popular of living sopranos, yesterday congratulated The Washington Post for bringing grand opera to the Capital at the lowest prices in all its music history.

From her home in New York, Miss Ponselle, who has arranged with directors of the Metropolitan Opera, which holds her contract, to sing leading roles in two of the operas here this month by the International Opera Co., under Post auspices, wrote in a letter to the newspaper's editors:

"It is with great pleasure that I am coming to sing in Washington with my friend Mr. Maurice Frank (International Opera director). Your newspaper is certainly to be commended for supporting the great cultural plan of opera for the masses and it makes me happy to be among the great array of stars in the coming opera venture at Washington.

"I am hoping for your paper the thanks due from the Washington public and a great triumph for the opera series.

"Sincere best wishes,

"Cordially yours,

(Signed) "CARMELA PONSELLE."

3,000 Seats at Half Price.

Several years ago Miss Ponselle broke all Sunday night attendance records at the Metropolitan Opera House in New York in "Carmen." She will sing the leading role in the same opera for Washington music lovers the night of Monday, November 21, and will also sing the lead in "Aida" Thursday night, November 23.

Every night of the week beginning Sunday, November 19, that the International Opera stars will be playing at Washingon Auditorium the best seat in the house is available at 55 cents to Post readers.

That is because The Washington Post has reserved for its readers 3,000 choice seats for each opera to be sold at half price. When The Post's seats have been disposed of at prices of 30, 46 and 55 cents, the International Opera will put its seats on sale at the regular prices of 50, 75 and 90 cents.

Sang at White House.

Hosts of Post readers already have availed themselves of the opportunity of hearing grand opera at bargain rates by calling at the Stieff piano store, 1340 G street northwest, where the seats are on sale, each with a copy of The Post to identify him as a reader. Hundreds more, unable to come to the store in person, have mailed seat orders with identifying portions of The Post to the piano store and have received their reserved seats by return matil.

Miss Ponselle is well known to Washington operagoers. She sang here last, doing bits from Carmen, a little more than a year ago before a capacity house. She and her sister, Rosa Ponselle, also a Metropolitan soprano, have sung at the White House. Miss Ponselle will sing the same "Carmen" role for the Metropolitan next season that she will sing in Washington. The opera will be staged completely in the Metropolitan tradition, with full chorus and orchestra.

To Sing in "Carmen"

CARMELA PONSELLE, Metropolitan Opera Company soprano, who will sing leading roles in "Carmen" and "Aida" in a Washington grand opera series The Washington Post is making available to its readers at half price.

Hyattsville Charities Heads Meet Tonight

A meeting of the executive committee of the Associated Charities of Hyattsville and vicinity will be held tonight in headquarters on Johnson avenue, Hyattsville, at 8 o'clock.

Plans will be made to place several men at work again on the wood pile maintained by the organization. Much work has been furnished the unemployed through this means in the last few years.

Job Insurance As Protection Of Child Urged

Miss Perkins Declares Industry Should Evolve Practicable Plan.

New York, Nov. 1 (AP).—A planned system of industry, in which there would be prevention of unemployment and insurance for protection of the child, was recommended today by Secretary of Labor Frances E. Perkins.

"We must demand of business that it evolve techniques for the prevention of unemployment so that we won't have recurrent periods of unemployment in which the children of the parents out of work are the chief sufferers," she said.

She spoke at a luncheon rally which opened a campaign for funds for the crusade for children.

"Employment insurance, if properly safeguarded," she added, "would constitute a certain definite measure of security for many workers, their children and other dependents. If they had such insurance, loss of jobs would not leave them destitute and almost immediately the objects of public or private charity, as has been the case so often in recent years.

"While Wisconsin is the only State to pass an unemployment insurance law so far, there is a growing movement now under way to bring about legislation along these lines in other States. Eventually such a system, if found practicable, would minimize the evils growing out of widespread unemployment benefiting the great army of workers and their families."

Trial of Army Officer In Attack Postponed

San Antonio, Tex., Nov. 1 (AP).—By agreement of attorneys, preliminary hearing for Lieut. John H. Murrel, former football star at West Point, on a charge of criminal attack on Blanche Ralls, was postponed indefinitely today by United States Commissioner P. A. Lockhart.

The charge against Murrel alleges the attack occurred October 22. Murrel is a member of the Ninth Infantry at Fort Sam Houston here.

Over 30 Years of Quality Service

...Do Not Let

Buffalo Moths DESTROY

YOUR FINE RUGS, HANGINGS AND UPHOLSTERED FURNITURE

Let us call for such belongings and fumigate them.

● Our PROVEN scientific process is deadly to all insect life... but harmless to the most delicate material.

The cost is reasonable...results definite and satisfactory.

Homes Fumigated. Entire, If Desired

MERCHANTS Transfer & Storage Co.

JOHN L. NEWBOLD, JR., President

920-922 E St., Phone NAt. 6900

Storage—Moving—Packing—Shipping

Grateful User Praises Telephone Service

"I Can Never Thank You Enough" writes C. E. Ankney

A sick wife in Washington . . . the husband somewhere between Pittsburgh and Cleveland, driving . . . and a telephone operator who wouldn't give up, that was the situation. And the result? Let the husband, C. E. Ankney, tell in his own words:

"It is with deep appreciation that I wish to write you about the splendid service rendered by your company.

"On September 4 my wife was taken to the hospital for an emergency operation. A call was placed for me at Pittsburgh, Pa. At the time I was driving to Cleveland, Ohio. Your office traced me through the two states named and I was paged at all hotels along the line of travel and in Cleveland. All garages were given my car number, and every other means possible was used to locate me. It goes without saying that the effort was successful. I can never thank you enough."

Not only in emergencies but for everyday friendly chats out-of-town telephoning is first choice.

Call after 8:30 p.m. and you can talk 135 miles for 45c.

RADIO-Service

PHONE NATIONAL 7171

MONARCH RADIO SHOP

Post Want Ads Pay

Real Bargain Rates to the

WORLD'S FAIR

DON'T MISS THIS OPPORTUNITY—FAIR CLOSES NOV. 12TH.

4-DAY TOUR — LEAVE FRIDAY, NOV. 3 OR SATURDAY, NOV. 4

$22.85 COVERS ALL EXPENSES

Includes round trip railroad ticket, four meals in Dining Car en route both ways, transfer between station and Hotel, two days' and one night lodging in Chicago, (2 persons to room with bath), also two general admissions and one Wonder Tour of the Century of Progress Exposition.

Going: Lv. Washington (Nov. 3 and 4) 4.20 p.m. Ar. Chicago (next day) 9.30 a.m.
Return: Lv. Chicago (Nov. 5 and 6) 8.30 p.m. Ar. Washington (next day) 4.40 p.m.

$15.45 ROUND TRIP

Tickets good in coaches on all trains leaving Washington Nov. 3 and 4, Nov. 10 and 11, limited for return within five days.
Coffee, Sandwiches and Refreshments served through trains.

$12.50 ROUND TRIP

WEEK END EXCURSIONS
SATURDAYS, NOVEMBER 4 and 11
Tickets good in coaches only, leaving Washington 4.20 p.m. Returning, leave Chicago 8.30 p.m. (Sunday)

For Reservations and Tickets Apply 15th & H Sts. N.W.
D. L. Moorman, *Asst. Gen. Pass. Agt.*, Phone District 3300

BALTIMORE & OHIO R. R.

Every Kitchen Cabinet Should Contain a Bottle of

PEOPLES QUALITY

Flavoring Extract of Vanilla

A Full Bodied Product that gives a richer, fuller flavor to your cooking . . . a favorite with discriminating cooks and bakeries.

Every housewife will want a supply of Peoples Quality Flavoring Extract Vanilla for the fall and winter cooking. This product is pure and full flavored . . . made with the same care and precision as any medicinal product.

1-oz. Bottle **10c** 3-oz. Bottle **25c**

Used and Recommended by

Miss Ruth Chambers

of The Washington Post Cooking School

"ALL OVER TOWN" **PEOPLES DRUG STORES** —the better to serve you!

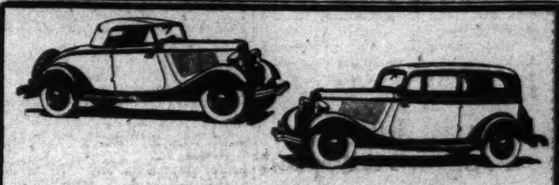

NOVEMBER

Is Ford Dealers Month

at

The PALAIS ROYAL

Visit the Unusual, Interesting Display on Fourth Floor

4,600 Pairs New

Suede Fabric, Novelty and Kidskin Gloves

. . . specially priced!

79c and $1 Suede Fabric Gloves

Mousquetaire, plain tailored, pull-on novelties and one-clasp with circular flare; overseam and kip seam style; black with white, brown, grays and navy. Pair **65c**

Novelty Fabric Gloves for Dress

Bagheera, Bengaline and gloves with satin trims in black, black with white, browns, sel gray and navy . . . for the woman who wants something different. Pair **$1**

Kid, Imported Glace Fine Cape Skins

Pull-ons, mousquetaires and one-clasp plain and tailored novelty gloves of unusual quality for this price. Black and other colors. Pair **1.95**

Perrin, Trefousse and Other Fine Gloves

Fine French gloves in lovely new styles . . . pull-ons, plain and smart novelty gloves, 1-clasp with contrasting welts and attractive trims. Smart new winter colors. Pair.. **2.95**

Palais Royal—Main Floor.

Senor Cohen Guest Of Chilean Envoy

Counselor of Embassy Entertained at Buffet Supper on Eve of Sailing for His Home in Santiago.

The Ambassador of Chile, Senor Don Manuel Trucco, will entertain at an informal buffet supper this evening in honor of the Counselor of the Embassy, Senor Benjamin Cohen, who will leave for New York after the party. He will sail on Saturday for his home in Santiago, Chile, where he will be for a short stay before going to Montevideo, where he will be a Chilean delegate at the conference.

Countess Szechenyi, wife of the Hungarian Minister to the Court of St. James, who passed the late summer and early fall with her mother, the dowager Mrs. Vanderbilt, at her home in Newport, will sail this month to join Count Szechenyi in London. The count, who made an extended visit to Hungary, returned to the British capital a week ago, and is making his home at the Ritz Hotel. When Countess Szechenyi arrives in London they will take up their residence at 35 Eaton square, which they have leased for the winter.

Senator Robert R. Reynolds, who is in North Carolina campaigning for the State election, will return to Washington November 7.

Senator Royal S. Copeland is spending a few days at the Shoreham, having recently returned from Chicago, where he presided as chairman of the National Crime Conference. He will join Mrs. Copeland in New York later this week.

Representative Sam Rayburn, of Bonham, Tex., is a guest at the Raleigh Hotel.

Mme. de Wichfeld, wife of the Counselor of the Danish Legation, arrived in Baltimore yesterday aboard the City of Havre, coming from her home in Denmark, where she has spent the summer.

Mr. H. Gabriel da Silva, First Secretary of the Portugese Legation, is now at the Wardman Park Hotel, where the Minister of Portugal and Mme. de Bianchi make their home. The offices of the legation are also at the Wardman.

Mr. and Mrs. James Roosevelt, son and daughter-in-law of the President and Mrs. Roosevelt, who have been in Europe for several weeks, sailed yesterday for this country. In the party accompanying them on the trip were Mr. and Mrs. Cord Meyer, of New York; Miss Mary Cushman, sister of Mrs. Roosevelt, and Miss Katherine Halle, of Cleveland.

Mrs. James C. Pilling has leased her home at 2407 California street to Mr. and Mrs. Robert W. Malone, of Berryville, Va. Mrs. Pilling for the present will be at the Portland Hotel on Thomas Circle.

Mrs. George Barnett, has leased her house at 1622 Rhode Island avenue to Dr. and Mrs. W. W. Campbell, of California, who will take possession shortly. They passed last winter in Washington, occupying the home of Mrs. Cresson Newbold on Nineteenth street.

Dr. Campbell is president emeritus of the University of California, director emeritus of the Lick Observatory and president of the National Academy of Science. At present he is serving on President Roosevelt's advisory board of scientists.

Mrs. Barnett is in town for a few days, but she will return at the end of the week to Wakefield Manor, her country home in Virginia, where she has been all summer and where she proposes to remain until December. She will take an apartment in Washington for the winter months, possibly going abroad later in the season.

Col. and Mrs. Brooke Arrive in City.

Col. and Mrs. Roger Brooke have arrived in Washington, and have taken an apartment for the winter at the Cordova.

Mrs. William Croghan Denny, of Washington, has reopened Tralee, her winter home in Bermuda. Mrs. Denny is president of the Bermuda Garden Club and one of the three island commissioners of the Girl Guild movement.

Mrs. Watson Honor Guest At Reception.

Mrs. James E. Watson, wife of former Senator Watson, of Indiana, will be the guest of honor at an informal reception before the regular monthly meeting of the League of Republican Women of Washington Monday afternoon, November 6, at 3 o'clock in the Italian garden, Hotel Mayflower. Mrs. Harry Hull will speak of the work of the women's crusade in behalf of the Community Chest.

Miss Janet Richards will be the guest speaker, taking as her subject, "Vital Issues of the Hour." She will be introduced by Mrs. George Thorpe, chairman of the program committee.

Mrs. Jenny H. Sauls announces the marriage of her daughter, Miss Anne Leonah Sauls, to Mr. Earl D. Macgruder, of Clarendon, Va., on October 12, 1932, at Point Pleasant, N. J.

Mrs. J. J. Mack gave a luncheon yesterday at the Shoreham, followed by contract bridge at her home in Wesley Heights. Her guests included Mrs. Carl A. Droop, Mrs. Peter A. Drury, Mrs. Charles P. George, Mrs. William E. Rodenberg, Mrs. Morris Evans, Miss Evans, and Mrs. Frederick Stephan Wynn.

Miss Ethel Mathews, who is the guest of Mr. and Mrs. LeRoy at the Shoreham, has changed her plans and will remain in the Capital for a week or 10 days more before sailing for Europe to join her parents, Mr. and Mrs. W. B. Mathews, at their home in Havre, France.

Mr. and Mrs. Alexander D. Whitemore, who have been touring the South, are making a short visit at the Shoreham before returning to their home in New Rochelle, N. Y.

Miss Gertrude Lee Coffman has opened her apartment at Wardman Park Hotel for the winter season. She has been spending some time in Harrisonburg, Va.

Dr. and Mrs. Norman W. Gillespie are at the Shoreham for a few days, on their wedding trip, and will go from here to spend a week at the Waldorf-Astoria in New York. They will make their future home in Boston, where their wedding was an event of last Saturday. Mrs. Gillespie is the former Miss Mildred Nicholson, daughter of Mr. and Mrs. James Nicholson.

Mr. and Mrs. E. R. Ferguson and their daughter, Miss Mary Elizabeth Ferguson, of Lakewood, Ohio, are at the Shoreham for several days while in Washington to visit their son, Mr. Bert Ferguson, a student at Georgetown University Law School.

Mr. and Mrs. Betts Parents Of Baby Boy.

Mr. and Mrs. Willys Rossiter Betts, jr., of Syosset, Long Island, are receiving congratulations on the birth of a son on Saturday at the Doctors' Hospital in New York. Mrs. Betts was the former Miss Constance Woolworth McCann, daughter of Mr. and Mrs. Charles E. F. McCann, of Oyster Bay, Long Island. Mrs. Betts before her marriage visited in Washington frequently.

Mrs. George Grant Mason, jr., has taken an apartment at 455 East Fifty-seventh street, in New York, for the winter. Mrs. Mason's mother, Mrs. Ormond Lawson-Johnson, is expected to visit her during the winter, coming from her home in London.

MAY WE SUGGEST MAY'S
For Delicious Food and Courteous Service.
Luncheon (Daily), 50c and 75c
Dinner (Daily and Sunday), 75c & $1
MAY'S RESTAURANT
2317 Calvert St.
Between the Shoreham and Wardman Park Hotels.
ADams 1783
F. MAY, Prop., formerly with Kauchers.

TRADE MARK REGISTERED
Large Aubusson Carpet, 2 Old Flemish Tapestries, Steinway Baby Grand Electric Piano, Early American Chairs, Oriental Rugs in all sizes, Large Quantity of Sterling Silver and Sheffield, Antique China, Valuable Paintings by artists of note, Chinese Art Objects, Antique and Modern Mahogany Furniture, Luxurious Upholstered Furniture, Fireplace Adornments and Other Articles of Virtu included in the
Opening Fall Sale
by Catalogue
at Public Auction
At Sloan's Galleries
715 13th Street
THURSDAY AND FRIDAY,
November 2nd and 3rd, 1933,
at 2 P. M. Each Day
Catalogues on Application to
C. G. Sloan & Co., Inc., Auctioneers.

Popular Members of Younger Diplomatic Set

Hessler-Henderson, Inc.

The Secretary of the Polish Embassy and Mme. Moscicka, popular members of the diplomatic set in Washington, who are hosts at many entertaining parties at their home on Thirty-eighth street. M. Moscicka is the son of the President of Poland.

Miss Hibberd Has Supper for Bridal Guests

Weds John M. Bain Before Many Out-of-Town Guests.

Mr. Dilworth P. Hibberd entertained at a buffet supper at his home in Sixteenth street last evening in honor of his daughter, Miss Jocelyn Hibberd, and her fiance, Mr. John McDonnel Bain, of Toronto, Canada, whose marriage will take place this afternoon at 4 o'clock at the home of the bride's father.

Many out-of-town guests, who are in Washington for the wedding, were present at the supper. Among them were Mrs. James W. Bain, mother of the bridegroom; Mrs. Prescott Williams Brown, matron of honor and cousin of the bride; Mrs. John Bain, Mrs. Alexander Chambers, Miss Leila McDonnel, Miss Rita Bontraeger and Mr. Donald McLaren, of Toronto, who will act as best man for Mr. Bain.

Mr. and Mrs. E. L. Billingsley, of Dallas, Tex., are at the Raleigh Hotel and will remain a week.

Secretary Swanson Back From Hawaii

Mrs. Swanson Guest at a Luncheon in Honor of Paul Wilstach.

The Secretary of the Navy, Mr. Claude A. Swanson, has joined Mrs. Swanson at their residence on R street following an absence of several weeks from the Capital, during which he made an inspection of the fleet at Hawaii and the West Coast. He left the Indianapolis at San Diego and came East by train, accompanied by his aid, Capt. Harold R. Stark.

Mrs. Claude A. Swanson and Mrs. Henry L. Roosevelt, wife of the Assistant Secretary of the Navy, were the ranking guests at the luncheon given by Mrs. Henry Williams at the Carlton yesterday in honor of Mr. Paul Wilstach.

The luncheon followed Mr. Wilstach's lecture on "The Historic Potomac," which was given under the auspices of the Navy ships' sponsors for the benefit of their welfare fund.

Others who entertained at luncheon were Mrs. Keith Merrill, Mrs. Benjamin Fuller, Mrs. Adolphus Staton, Mrs. Dwight Chester, Mrs. Carlos Bean, Mrs. Emory Land and Mrs. Clarence Hunkamp.

Kindlers Hosts To Mrs. Coolidge At Symphony

Patroness of Modern Music Guest at Classical Program.

Mrs. Elizabeth Sprague Coolidge, well-known patron of modern music and string quartets, Miss Valerie Walter and Mr. Marc Peter, son of the Minister of Switzerland and Mme. Peter, will be the guests of Mrs. Hans Kindler at the concert, this afternoon, of the National Symphony Orchestra.

Mrs. Kindler and her guests will hear Mr. Kindler conduct Beethoven's "Eighth Symphony," as well as John Charles Thomas, the famous barytone, sing two groups of orchestrated songs and opera excerpts.

Among the many box parties planned is one by Mrs. Lawrence Townsend, who will have as her guests Miss Mabel Boardman, Princess Isenburg and Mr. Gustive Struve, of the German Embassy.

Maj. A. V. Brown, of Utica, N. Y., and Capt. William MacDonald, of Philadelphia, Pa., are guests at the Raleigh Hotel.

HESSLER HENDERSON
PORTRAITS
An appreciation
of the patronage of those who have made it possible for us to move into our new location . . . . which enables us to better serve
Now at our new studios
FIFTEEN TWENTY SIX CONNECTICUT • AVE
HESSLER HENDERSON
PORTRAITS

Guatemalan Minister Host To Dr. Alfredo Skinner Klee

Notables Meet South American Diplomat at Dinner Party.

The Minister of Guatemala, Senor Don Adrian Recinos, entertained at dinner last evening in honor of the Minister of Foreign Affairs of Guatemala, Dr. Alfredo Skinner Klee, who is in the Capital for several days before sailing to attend the Pan-American Conference at Montevideo, Uruguay.

The guests last evening included the Minister of Finance of Guatemala, Dr. Jose Gonzalez Campo; the Minister of Venezuela, Senor Dr. Don Manuel Arcaya; the Minister of Colombia, Senor Dr. Don Fabio Lozano; the Counselor of the Ministry of Foreign Affairs of Guatemala, Senor Dr. Carlos Salazar; the Chief of the Latin-American Division of the State Department, Mr. Edwin C. Wilson; the Director General of the Pan-American Union, Dr. Leo S. Rowe; the Secretary of the Mexican Embassy, Dr. Ramiro Fernandez; the Secretary of the Legation of Panama, Senor Don Juan B. Chevalier, and the Attache of the Legation of Guatemala, Senor Don Francisco Palomo.

Dr. Klee was the guest in whose honor the Secretary of State, Mr. Cordell Hull, entertained at luncheon yesterday at the Carlton.

The guests attending were the Minister of Guatemala, Senor Dr. Don Adrian Recinos; the Minister of Finance of Guatemala, Senor Jose Gampo; the Secretary of Commerce, Mr. Daniel C. Roper; Representative Sol Bloom; the Counselor of the Guatemalan Foreign Office, Senor Carlos Salazar; the Assistant Secretary of the Treasury, Mr. Thomas Hewes; the Assistant Secretary of State, Mr. Wilbur J. Carr; the Assistant Secretary of State, Mr. Jefferson Caffery; the Director of the Pan-American Union, Dr. L. S. Rowe; the First Secretary of the Guatemalan Legation, Senor Dr. Don Ramiro Fernandez; the Hon. William Waldorf Astor; the Chief of the Division of the Latin-American Affairs of the State Department, Mr. Edwin C. Wilson; the Assistant Chief of the Division of Protocol and Conferences of the State Department, Mr. Richard Southgate, and the Assistant to the Secretary of State, Mr. Hugh S. Cummings, jr.

Mrs. Robbins Gives Luncheon for Guest

Mrs. Joseph H. Cotton Here for Several Months.

Mrs. Edward Everett Robbins entertained at a luncheon yesterday, in her apartment at 2029 Connecticut avenue, in honor of Mrs. Joseph H. Cotton, who recently came from her home in New York to spend the winter in the Capital.

Mrs. Cotton, with her nieces, the Misses Mary and Elizabeth Morison, of Boston, has leased the house of Capt. W. D. Puleston, U. S. N., and Mrs. Pulestons house at 2434 Belmont road. Miss Mary Morison is a student at Holton Arms School. Her sister made her debut in Boston three seasons ago.

Last winter Mrs. Cotton and Mrs. Robbins made a trip around the world together.

Mrs. Ward in City After Long Cruise

Visited Hawaii, Japan and China; Made Long Stay in Manila.

Mrs. Dorothy Lee Ward has arrived at the Shoreham for the winter season, after a cruise of 10 months around the world. She sailed from California March 3, on the President Coolidge, and went first to Honolulu, where she spent three weeks.

She was in Japan at Easter time, when the cherry blossoms were in full bloom, and spent three weeks there, and three weeks in Shanghai, China. She made a lengthy visit in Manila and also visited Bombay and Calcutta, and saw Mount Everett. Her itinerary included Rome, Paris and other European cities.

Mrs. Ward was much entertained in Egypt, where on her previous visit 10 years ago she was the first woman to enter King Tutankamen's tomb.

Mrs. Ward will make only a brief visit to Palm Beach this winter, instead of spending the season there, as is her usual custom. She is a member of the distinguished Lee family of the South.

Mrs. Newcomb Returns From Trip to New York

Mrs. Josiah T. Newcomb has returned to her apartment at the Shoreham after a trip to New York, Connecticut and Massachusetts, on which she was accompanied by Mr. Newcomb. Mr. Newcomb has flown to Pensacola, Fla., and expects to return from there in two weeks. At Rolling Acres, their home in Dutchess County, N. Y., they visited their sons, Mr. Henry Newcomb and Mr. Josiah T. Newcomb, jr., and in Westport, Conn., Mr. and Mrs. Newcomb visited their daughter, Mrs. William C. Gilman.

Women to Hear Mrs. Ickes Tell Of Mesa Land

She Will Discuss Her New Book on Southwest Before City Club.

Mrs. Harold L. Ickes, wife of the Secretary of the Interior, and member of the Illinois State Legislature, will be the luncheon guest of the Book Hour section of the Women's City Club, on Saturday, at 1:30 o'clock, at the club house, 736 Jackson place.

Mrs. W. W. Husband will present Mrs. Ickes, who will review her new book, "Mesa Land." Despite an active career in politics, Mrs. Ickes has devoted much time to the American Southwest, her chief interests in that region centering around northern New Mexico and Arizona, the home of the Navajo and Pueblo Indians. "Mesa Land" is a description of her adventures among the Indians and a record of her impressions concerning "America's enchanted ground." Among those planning to attend the luncheon are Mrs. William Lee Corbin, chairman of the section; Mrs. Anna Farrar, Miss Adelaide Davis, Miss Flora L. Hendley, Miss Julia E. Lehmann, Mrs. George Perkins, Miss Elizabeth A. Hayden, Miss Florence C. Bell, Miss M. Alvina Carroll, Mrs. Carroll L. Nash, Miss Kate Kennish, Miss Mary Gott, Mrs. Lawrence Fortune, Miss Carolyn E. Demeritt, Miss Elsa Donaldson, Miss A. Hazel Swift, Miss Eunice W. Wright, Miss Etta H. Austin, Miss Julia Coonan, Mrs. A. G. Dodge, Mrs. Nell M. Dunlap, Mrs. Minnie M. Howerth, Miss Flora G. Schuldt, Miss Willa Gallaher, Mrs. Raymond H. Keller, Miss Mate Lewis, Mrs. Gladys B. Middlemiss, Miss Lavinia Y. Floyd, Miss Nana B. Budd, Miss Dolly M. Stone, Miss S. Pearle Jencks, Mrs. Grattan Kerans.

Mrs. Alfred J. Hopkins, of Pittsburgh, arrived here a day or two ago accompanied by her daughter, Miss Ruth Hopkins, and they are occupying a suite at Wardman Park Hotel for the duration of their indefinite stay. Mrs. Hopkins is a frequent visitor to this city.

Mrs. J. S. McDaniel, of New York City, has joined Mr. McDaniel at the Carlton.

Mr. and Mrs. J. J. Kehoe of Nutley, N. J., are passing some time at the Carlton.

ALE and BEER ON DRAUGHT
Harvey's
1107 Connecticut Ave.
(Mayflower Hotel Block.)

Shop on Connecticut Avenue
The Charm and Elegance of the 18th Century
is shown in this
Dining Room Group of SOLID MAHOGANY
Buffet, China Cabinet, Extension Table, Console Server, Armchair and 5 Side Chairs—
TEN PIECES $268

A Luxurious Suite in Everything But Price
Solid mahogany. Oak interiors. Dust proofed. Throughout with a beautiful, antique mellow finish of lasting beauty.
An excellent "Open Stock" suite—pieces may be purchased separately. Additional items and variations in the selection are possible to suit individual requirements.
Additional Items—
Cabinet Server.....$45.00
"Flip Top" Serving Table.....$22.00
Corner Cabinet.....$30.00
Drop-Leaf Pembroke Table....$35.00
Pedestal Dining Table $55.00
BUDGET PAYMENTS IF DESIRED
Store Hours, 9:15 a. m. to 6 p. m.—Telephone National 1293
DULIN & MARTIN
CONNECTICUT AVENUE AND L
Gifts & Home Furnishings Since 1847

College Shop Welcomes Guest Sorority Girls

Holds Open House Each Week for Different Group of Coeds.

By Ruth Anne Davis.

The scene is the college shop in a downtown department store. The time is Thursday afternoon. The characters are exuberant coeds, members of various sororities.

Here is the plot: Each Thursday afternoon, for six weeks, the college shop is holding open house with some sorority as guest of honor. Three members of the honored group are chosen to model clothes that appeal to the college girl. Those who do not model are permitted to try on anything that strikes their fancy.

Clothes, no matter how important they may be to Sally Sorority, do not hold the entire stage at these jolly informal affairs. Laughter and chatter of campus affairs, fraternity dances, football games and all the other things that make college life exciting play a delightful part. Then there are happy reunions with the alumnae who are also bidden to the open house. Some of the girls bring their mothers with them to get their mature advice on the right gown for the sophomore cotillion or the perfect ensemble for the Sunday night supper.

Last Thursday, at the first open house, the Delta Delta Delta Sorority was feted. The members of Sigma Kappa are being honored today. Other sororities on the favored list are Kappa Kappa Gamma, Pi Beta Phi, Delta Zeta and Kappa Delta. Chapters from surrounding colleges as well as from Georgetown are invited.

Wrap-around skirts make ideal companions for bright sweaters and gay velveteen blouses. Flannel wrap-arounds, in an F street shop, are gored to fit but give the wearer plenty of room for an athetic stride by means of an inverted pleat in the side back. Sturdy big buttons are placed along the front opening. These skirts may be had in dull green, deep brown or black. The sizes are 26, 28, 30 and 32 waist.

Price, $2.17.

The same shop has other flannel skirts at the same price. One style has two inverted pleats in back, four buttons on one side in front and a pleat on the other side front. This skirt is in brown or black.

Silk all the way to their frivolous picot tops are four-thread hose that wear admirably despite their sheerness. The soles are reinforced. A lockstitch at the bottom of the cuff keeps runs from galloping into the leg of the stocking.

Peter Pan, a neutral shade that will blend with almost any costume, is among the newest colors. London, a close relation of the gun metal family, is also favored, especially for wear with black. Havanna and jungle are the smartest browns.

These stockings sell for 69 cents a pair.

Boucle leather, spongy and pliable is used for some of the newest and most attractive shoes. Strange that some one didn't think of boucle shoes before, since boucle dresses, suits, hats, gloves and bags have had such a tremendous vogue in the last few years. Well, now that some one has had the happy thought, the shopper feels sure that a pair of oxfords or pumps in this material will brighten many a shoe wardrobe. This new leather is nonscuffable.

A variation of the ubiquitous oxford is a pump with a wide tongue and two narrow straps that buckle over the tongue. The buckles, very small, very neat, are shiny silver metal. Patent leather lacing draws a narrow gypsy line on the vamp and outlines the counter. The leather heel is a continental.

In gray or brown, this shoe is $5. A conventional oxford is the same price.

Boucle leather also makes oxfords and wide-strapped pumps that sell for $3.95.

The orchid has undoubtedly been the inspiration for a silverware pattern that is a strange blending of the exotic and the classic. Dinner knives with stainless steel blades, dinner and salad forks, butter knives, soup spoons and coffee spoons are priced at 10 cents each. This silverplated ware has a ten-year guarantee.

Flaming flowers, placed against a cool cream background, adorn individual sandwich or cocktail trays. Papier mache, heavily lacquered, makes these colorful trifles, which are liquid proof. All have flamboyant, poppy-like flowers in the center, but the borders may be chosen in red, green, black or blue. The tray measures 8 by 5 inches.

Price: 20 cents.

The same design decorates general utility boxes. The larger ones, 7 by 7 inches, may be used as sewing boxes. The smaller ones are suitable for sweetmeats or to hold odds and ends on a writing desk.

The large boxes sell for 50 cents. The small ones are priced at 25 cents.

Call Ruth Anne Davis, of The Washington Post, National 4205, Extension 165, for further information. Or write, inclosing a stamped, addressed envelope.

Tiny Strips in Swirl Effect Trim Pump

Paris Designers Show New Interesting Shoe Modes.

Paris (U.P.).—Raoul makes a sort of sandal pump in brown kid and black patent leather. There is a swirly movement with the patent leather in quarter-inch strips from the instep of the shoe at the vamp to the outer side between the instep and the toe. Half moons are cut around the side and through these a narrow strip of leather is laced in and out twice. The rest of the shoe is perfectly plain brown kid for the heel, which is in black patent.

Greco has a new cut-out oxford in navy blue kid that has no systematic reasoning for its motif. In the front there are two leaf-like holes fastened together with a metal pin about an eighth of an inch long and a sixteenth wide. From this is extended and finally appliqued to the toe of the shoe an unevenly cut strip of leather in the shape of the letter L. There is no other trimming on the shoe at all. Very smart with tailored things, and permissible with afternoon costumes of the cocktail clan.

Culbertson on Bridge

851

A PERFECT CLUE.

The bidding on some hands tells a story which is so clear that it is possible to piece together the suit distributions of the hidden hands almost without a flaw. Such a hand was dealt in a large Duplicate game not long ago, and at almost every table the bidding followed approximately the same course. Although the average caliber of the players was very high, in no instance did the Opening leader consider the situation carefully enough, and not one made the proper Opening lead.

This lapse was due chiefly to the fact that the hand which had the privilege of leading held two Aces against a Slam bid, and neither member of the bidding team had indicated a void suit by a direct bid. It seems to me, however, that a study of the inferences revealed by the nature and sequence of all the bidding should have told the story more clearly than any single bid could have done. This is the hand:

West, Dealer.
North and South vulnerable.

The bidding: (Figures after bids refer to numbered explanatory paragraphs.)

South	West	North	East
	1♣	Pass	2♠(1)
Pass	3♣	Pass	3♡
Pass	3NT	Pass	5♣(2)
Pass	5♡(3)	Pass	6♡(4)
Pass	Pass	Pass	

1—This is the ideal Forcing Takeout. It includes four honor-tricks, support for partner's suit, and two strong suits for him to choose from in case his own is weak.

2—What a wealth of information this bid offers when studied in connection with the bidding which will follow it! East refuses to bid four notrump, but he shows adequate support for his partner's suit, and has bid independently two suits of his own.

3—West does not wish to contract directly for a Slam, because his partner may not be void of diamonds. East's bidding has been so strong, however, that he wishes to give him one more chance.

4—This is the bid that tells the story. When East, having denied the material for a four-notrump bid, is still willing to contract for a Slam, he must have no losing tricks in diamonds. Only a void suit, in view of the preceding bidding, can explain this. South's card reading should now be automatic. West must hold a fairly weak hand, so that his club suit should be fairly strong to justify the Opening bid. If this is the case, and if East holds the amount of support for clubs that his strong Raise indicated, there is a very good possibility that North may hold a singleton. In any case it seems improbable that East can obtain discards for any losing diamond tricks while South controls the trump suit with his Ace, and even if North is unable to obtain a club ruff, he can take the Ace of diamonds after regaining the lead.

South should open a club, and when Dummy proves to have a six-card suit, North's ruff on the next round is certain, since East can have had no less than three.

It is true that as the cards lie the Slam could not be made against any defense in clubs, but with other distributions of the North-South hands a heart ruff would be just as disastrous to that contract.

Tomorrow's Hand

If South is playing this hand at a contract of six spades and West opens the heart King, what card should the Declarer play to the first trick, and why?

South, Dealer.
East and West vulnerable.

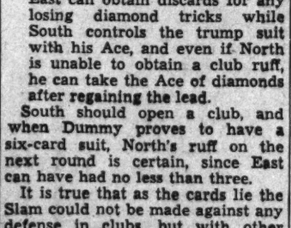

The hand will be discussed in tomorrow's article.

(Copyright, 1933.)

What's in Fashion?

Newest Lingerie Seaming Ideas Improve the Sheath Silhouette

Directed by Amos Parrish

Information as to where lingerie of the type illustrated and its variations are available in Washington will be given by the Fashion Department, The Washington Post, on request.

New York, Nov. 1—Lingerie has been specializing in fitting for several years. This year we think it could be pronounced expert! Whether tailored or lace-spattered, it takes up the least possible amount of space.

You thought the yoke panties of last year were pretty smooth, didn't you? So they were . . . still are. But some of the very newest ones have gone a step farther. They have yokes so wide that the seams come at the bend of the thighs. Perfect to wear under the extremely sleek, molded evening dresses.

The sketch shows such a pantie with band bottom and fairly long. Younger girls still shop for the very brief ones they've worn for several years.

Still Cut on Bias.

Cutting on the bias is still the most popular way of making underwear fit with glass-like smoothness. Though if you still want yours cut on the straight of the goods you'll be able to find some ingeniously designed to follow skin lines too.

Some slips carry their fitting fetish to the extent of having brassiere tops . . . excellent for small women. Many of them have ironed out the strap problem, too. If you're one of those who never get around to sewing the pins out of shortened straps, you'll appreciate the little adjustable slides which permit you to make them longer or shorter according to what your dress needs.

Satin Smart.

Satin because of its natural smoothness fits into the fitted picture. And trimmed with rich Alencon lace, it belongs to the elegant mode of the season more than of the other materials. Though crepe is far from ousted.

There's a lot to be said for knitted materials such as tricot, too. They have such trim, figure-following abilities. And then the busy woman will remind you that they needn't be ironed.

Even when lingerie is tailored, you'll often find a touch of softening . . . fagotting, another material applied such as triple sheer on satin, or maybe a neat monogram somewhere.

Most women want their lingerie in the luscious tea rose color. And some like a soft new ivory shade. You'll see blue, too, but usually only in nightgowns.

Gowns Like Dresses.

These, by the way, are trying to see how much they can look like dresses while still staying comfortable for sleeping. Some of them are actually copied from evening dresses . . . lower in back than in the front. Though they've discarded frills and furbelows over the shoulders. In fact, many of them have simple long sleeves . . . which you'll appreciate if you're bothered by the cold at night.

(Copyright, 1933.)

Tomorrow Comfort and color put men's wool socks on top.

Cheese Biscuits.

1 cup sifted flour
1 teaspoon combination baking powder
½ teaspoon salt
1 tablespoon butter or other shortening
½ cup grated cheese
⅔ cup milk or water

Sift flour once, measure, add baking powder and salt and sift again. Cut in shortening and cheese. Add liquid gradually until soft dough is formed. Roll ⅛-inch thick on slightly floured board. Cut with small, floured biscuit cutter. Bake in hot oven (450 degrees Fahrenheit) 15 minutes. Makes 12 biscuits.

Eggs and Bacon.

⅓ cup diced bacon
3 eggs
2 tablespoons cream
⅛ teaspoon paprika

Place bacon in frying pan. Heat slowly and stir frequently until bacon becomes crisp. Add eggs and cream. Cook slowly and stir constantly until mixture becomes creamy. Add paprika and serve at once.

Garden Goes To Sleep Now For Long Rest

Cover It Well, So It May Wake Up Smiling When Spring Comes.

November is the month to put the garden to bed. Its sleep will be long, and if you want it to wake up smiling, you want to see that it will sleep well.

All trees, shrubs, perennials and bulbs outside should be planted by the middle of the month. Bulbs should be potted for indoor forcing, and preparations made for winter covering to be put on later. Tulips for winter blooms shou be put in pots and pans filled with porous and rich soil, of which one-third of its bulk is sand. Keep them in a dark cellar free fror frost, or outside, buried in soil or ashes up to the rims.

Plant dormant roses in rich soil, cutting off all bruised roots. Cut off the top to four good buds.

Trees, oaks, hawthorn, privet and Japanese honeysuckle should be planted, mulched heavily with leaves or peat.

Perhaps it woul' be wise to plan your garden layout for next year now. Take a sheet of paper and draw a plan of your lot. If it is small, don't be tempted to plant everything, but limit your plots to massed clumps of few varieties. Consider colors and combinations of colors. Massed clumps are more effective than scattered arrangement. Try to work out a design on your piece of paper, and if you carry it out, you will be rewarded for your efforts by patterns of beauty springing from the soil.

Rainbow Card Party.

The annual benefit of the District of Columbia Federation of Women's Clubs this year takes the form of a rainbow card party, to be held Friday, November 3, at the Shoreham Hotel, at 2 p. m., and will be followed by a style show given through the courtesy of Frank R. Jelleff, Inc.

Mrs. Grace Morrison Poole, president of the General Federation of Women's Clubs, will be guest of honor.

Officers and members of the federation will act as models for the style show.

Vegetable Salad.

4 slices tomatoes
½ cup sliced cucumbers
½ cup diced celery
½ cup cooked lima beans
2 tablespoons chopped onions
2 tablespoons chopped green peppers
¼ teaspoon salt
¼ teaspoon paprika
1-3 cup French dressing

Mix and chill ingredients. Serve on lettuce leaves.

M. LIPNICK

Interior Decorator

BEAUTIFUL Velvets, Damasks, Brocatelles and Linens at one-half and one-third their every day sale price—for upholstery and drapery work.

1204 18th St. N.W.

Baked Steaks of Lamb Make Savory Dish

This Meat Is Served in Many Pleasing Ways That Prove Popular.

By Ruth Chambers.

One of the most finely flavored of meats is lamb. The popularity of certain cuts, such as lamb chops and roast leg of lamb, is never failing. But there are other ways of serving this meat which are equally satisfactory though less well known.

For example, there are baked lamb steaks.

Baked Lamb Steaks.

Trim and remove the extra fat from lamb steaks cut from the shoulder. Rub them with salt and pepper, brown on both sides in lamb fat and place in a casserole. Rinse the frying pan with a half cup of hot water and add this liquid to the meat. Cover in the dish tightly and bake in a moderate oven (350 degrees Fahrenheit) for one and one-half hours.

If desired, finely chopped vegetables such as onions, carrots, turnips and mushrooms may be added to the meat in the casserole during the last half hour. When done, remove the meat from the dish. Make a gravy, using two tablespoons of flour and extra stock, if necessary.

Lamb Tidbits.

Delicious, too, are lamb tidbits. Cut thin lamb steak into pieces about 3 inches square and sprinkle with salt, pepper and a drop of onion juice. Dredge the rolls lightly with flour, place them in a shallow baking pan, add a small amount of water and bake 30 minutes in a fairly hot oven (400 degrees F.) Serve the tidbits with broiled kidneys for a grill plate.

Lamb fits especially well into the mixed grill, which is becoming so popular for lunch or dinner. Lamb patties form another way of serving lamb in combination with other meats and vegetables, grilled.

Lamb Patties.

For patties, take ground lamb from the shoulder, neck or breast. Shape the ground meat into round flat cakes, wrap a strip of bacon around each and fasten with a toothpick. Season with salt and pepper and dredge very lightly with flour. These may be baked in the same manner as lamb steaks. With them serve a broiled lamb kidney, a slice of bacon and vegetables.

Lamb Tongue Salad.

An unusual dish is a molded lamb tongue salad. Cook lamb tongues until tender in hot water to which salt, a few celery seeds and a small onion have been added. When tongues are done, chill, remove the skin and slice. In the meantime, have ready an aspic jelly or seasoned stock with enough gelatin added to make it siffen (one tablespoon to the pint). Set a mold on ice to chill, pour in a little of the stock and, when stiff, add a layer of the sliced meat, then more stock, and repeat until the meat is all used. The meat should be covered with stock. Allow several hours for the jelly to set, then unmold. Serve with potato, cabbage, or other vegetable salad or a combined fruit and vegetable salad.

Stuffed Lamb Hearts.

Here is a way of serving lamb hearts, stuffed and baked:

Wash the hearts in cold water and remove the veins and arteries. Fill the cavities with a stuffing made of bread crumbs seasoned with salt, pepper, sage, minced onion and celery salt. Moisten the dressing with hot water and a little bacon fat or butter. Tie or skewer the openings and sear the hearts on all sides in hot bacon fat.

Place the hearts in a baking dish or roasting pan, sprinkle them with salt and pepper and dredge lightly with flour. Place over each a thin slice of salt pork or bacon and bake for 1 to 1½ hours, depending upon the size of the hearts. If necessary, add a small amount of water to the pan. Make a gravy of the liquid in the pan and season it with chopped gherkins or a few stewed prunes and a slice of lemon.

Spiced Prune Ice Cream.

1 can evaporated milk (14½ ounces)
1 teaspoon granulated gelatin
1 tablespoon cold water
¼ teaspoon cinnamon
⅛ teaspoon nutmeg
⅛ teaspoon cloves
Few grains salt
2 cups cooked prunes
2 tablespoons brown sugar
1 teaspoon vanilla

Scald milk. Soften gelatin in cold water and dissolve in hot milk. Add spices, salt, mix well and chill. Remove pits from prunes and cut into pieces. Whip milk until stiff, add sugar, vanilla and prunes and mix thoroughly. Pour into tray of refrigerating unit and freeze until set.

Plum Jelly Sauce.

2-3 cup plum jelly
1 tablespoon lemon juice
1 tablespoon orange juice
1 tablespoon butter
1 tablespoon flour
⅛ teaspoon salt

Melt butter and add flour in double boiler. When blended add rest of ingredients and cook slowly and stir frequently until thickened.

MODERNIZE your dancing

Are you prepared to get full enjoyment out of the parties you attend this winter? If you are not a good dancer you will miss your full share of the fun.

Bring your dancing up to date with PRIVATE instruction—the quick, economical way to become and keep dance perfect.

Call today for a 10-minute guest lesson and dance analysis—without charge. Studio open until 10 p. m.

Leroy H. Thayer Studios

1228 Connecticut Ave. STerling 9854.

Washington Women in Welfare Work

Mrs. Leonard A. Block Serves on Visiting Nurses' Board.

MRS. LEONARD A. BLOCK.

"Single shooting" in her welfare work, Mrs. Leonard A. Block serves only on the board of the Instructive Visiting Nurse Society. This one activity is, she feels, large enough to justify all the time that any person can give to welfare work.

Mrs. Block takes her duties as a board member very seriously, attending all meetings and proving in many instances a solid bulwark of advice and help to the organization. Her specialty is health subjects and the Instructive Visiting Nurse Society carries out her ideals of welfare more than any other organization.

She says:

"All of my welfare activities are centered in the Instructive Visiting Nurse Society because I feel that it does good not only in a charitable manner but in an educational way as well. I am interested in any health activity and it is a known fact that the more people know about health the less the society will have to do eventually. Certainly it is one of the most unselfish organizations in existence, for I do not know of any group where the workers are so interested in their work or are so inspired by their own duties."

Woman of Small Means Can Now Have Fine Furs

Bulkiness Gives Way to Close Fitted Styles, Nipped Waistlines.

Furs, more than any other material, emphasize the elegant and luxurious mode decreed by all important designers this season. For centuries furs have been synonymous with costliness and beauty. Today they are also beautifully fitted and, in many cases, are within reach of the woman with moderate means.

Skins are so skillfully manipulated that the bulkiness which characterized fur garments a few years ago is entirely absent from the scene this year. Lines follow the new slender, curved silhouette. Shoulders are broad but not extreme. Collars are massed high and the waistlines are nipped to give the fashionable "chesty" look.

A variety of lengths assures more individuality than in former seasons. Waist-length capes and jackets are excellent to top off bright wool frocks. Three-quarter length swaggers are smart for daytime wear, although the full-length coat is preferred for afternoon. Evening wraps may be three-quarter or full length. The latter style is often distinguished by a train.

Amusing fur bows fasten some of the most attractive swagger models. The scarf collar, which may be worn in a number of ways, is extremely good. Another favorite is the adjustable collar, left loose at the ends so that it may be worn as a lei, shawl or pouch. It is best in long-haired furs.

The high chin collar, fastening on the side, is fashion-right as well as flattering and comfortable.

The newest sleeve is the loose, straight Mandarin type. Other excellent styles are leg-o'-muttons or those that achieve upper arm fullness with tucks let in at the sides of the armhole. Another interesting sleeve is loose and easy above the elbow, with a deep, tight cuff.

Waistlines are carefully molded. Sometimes they are belted with leather or silk braid to increase the nipped-in effect. Occasionally in the more bulky furs, as Persian lamb, a band of cloth is set in at the waist.

The majority of the skirts are straight and tubular. Some, however, have the fullness concentrated at the back, which gives a graceful, flowing line.

California Prune Pie.

2 cups cooked prunes
1 orange
½ cup brown sugar
¼ teaspoon salt
2 tablespoons butter
1 cup liquid from prunes
2 tablespoons cornstarch
Baked pastry shell
Meringue, flavored with few drops lemon extract (use 2 egg whites)

Pit prunes and cut in half. Peel orange, removing white inner peel completely, and dice orange. Combine prunes, orange, sugar, salt butter, prune liquid and bring to a boil. Dissolve cornstarch in two tablespoons cold water, add to boiling mixture and cook until thick. Pour into baked pastry shell, cover with meringue and brown in a moderate oven (330 degrees F.) for 15 minutes.

A TOAST to the Notables

Presidents and heroes, kings and empire builders, have written their names indelibly on The Blackstone register. *Salute!*

Each new day sees someone far above the throng gracing The Blackstone portals. Yet rates, under the newly revised scale, are so low that even "modest folk" may enjoy this distinguished hospitality.

Mrs. Lee Entertains.

Mrs. Cazenove Lee has invited the members of the Robert E. Lee Memorial Foundation, of which she is chairman, and a few additional guests to meet Miss Ethel Armes, historian and research authority for the foundation, at Mrs. Lee's home, 3542 Newark street, on Thursday, November 2, at 10:30 a. m. Miss Armes will talk informally about her research work and the light it has thrown on the restoration of the gardens and buildings of Stratford.

Fruit Raisin Salad.

(Serves 6.)

Lettuce
6 oranges
¾ cup seeded raisins

Arrange shredded lettuce on individual salad plates. Peel and slice oranges and arrange in circles on lettuce. Fill center of circle with raisins which have been steamed until plump. Serve with sweet French dressing or with orange juice mixed with equal parts of honey or jelly.

Over Arlington Memorial Bridge on Upper Alexandria Road.

THE NEW **Jelleff's** NRA
1216-1220 F Street

Lace Backs! Lace Panels!

Classy—Smooth Satin Nightgowns

as elaborate and formal as dresses

$8.95

Very filigree, these are, with their dainty lace back and front panels of Alencon laces. And this new bedtime silhouette entirely escapes the prosaic—It moulds and clings only to sweep out to fullness below the knees as if it were a formal gown. If you're looking for trousseau gowns or gifts, come see these luscious new satins, in blue, tearose and antique ivory.

Grey Shop—Second Floor.

2nd Large Printing
Before Publication

Mrs. Franklin D. ROOSEVELT'S OWN BOOK

It's up to the Women

This human, timely, provocative book comes to the women of America as a direct, personal message of the First Lady. Forthrightly and interestingly she answers questions which millions of women are asking, and discusses affairs common to us all.

$1.25 everywhere — FREDERICK A. STOKES COMPANY

At The **Washington Post COOKING SCHOOL**

You'll Learn That

QUALITY MEATS are an economy

—and you'll be instructed in many new ways to serve the finer quality meats. Buy your meats at New Center Market, where every dealer is a specialist in his line, and has the most up to date equipment and facilities for handling meats and selling them fresh.

After you've made your meat selections stock up with the fresh vegetables you need. Vegetables of every kind, at their freshest and best are carried by the well-stocked dealers in New Center Market.

When you plan your dinner know that New Center Market can supply your every need.

NEW **CENTER MARKET**

5th St., K to L N.W.
FREE PARKING
Open Daily, 7 A. M.-6 P. M. Saturdays Until 10 P. M.

Books

Mrs. Roosevelt's New Book Asks Men to Aid Wives' Careers.

(Associated Press.)

Mrs. Franklin D. Roosevelt arrived at authorship today in a book titled "It's Up to the Women"—with a few asides to the men.

Before she left on the Chicago trip, from which she will be motoring back to the White House tomorrow, the President's wife gave her own views on the volume.

"I have a very humble feeling about it," she said. "A great many people have written, and could write on the subjects on which I have written much better than I.

"But it does represent what I feel and think. I hope it may be of use to women who are interested enough to read it."

The "subjects" of which Mrs. Roosevelt spoke are so numerous it hardly seems possible they could be compressed into 263 small pages—budgets, recreation, child rearing, careers, marriage, divorce.

Advice to New Poor.

They are definitely related to the immediate emergency with friendly advice on the first meeting with adversity for the very rich, and helpful low-cost menus for the very poor. She comes sharply into the present in a final chapter, "Women and the NRA."

Born to the social register, Mrs. Roosevelt proclaimed the passing of a "society" based on wealth and power. "Society today means the big society of all men and women. The more kinds of people we know, the more interesting will our lives be."

For the right of a woman to a career, if that must be her means of finding self-expression, Mrs. Roosevelt spoke to the opposite sex: "If a woman wants to work and keep her home, let me beg you, Mr. Man, to help her and not hold her back. If you are sympathetic and understanding, you will find her in the end a better helpmate and your cooperation will mean a better and happier understanding between you. If you fight her, she may be resentful, though she may give in to you, and you may wake up some day to find that you have a wife in your home who is an automaton—no longer a fulfilled and happy personality."

Men as Homemakers.

On the other hand, she appealed to wives not to use money as a measuring yard for a husband's success. She envisaged a happy home as a possibility where a husband temporarily had to live on his wife's salary.

"The young man should be taught something which will fit him to be a husband and father," she said, advocating practical instruction in child care and homemaking for both men and women in all schools and colleges.

She urged more women to enter politics and public life. She warned:

"If our government offices are not held in the next few years by men and women with new conceptions of public service, then our revolution may not continue to be bloodless and changes may not come gradually, as they are coming now, but violently and suddenly, as they have come in the past in France and in Russia, and we will go back before we gather up the pieces and move forward again."

Everybody sings "Swanee River" and "Old Black Joe," but the details of Stephen C. Foster's life, aside from the fact that he was once the American consul in Tripoli, are almost unknown. The first definitive biography of Foster has just been written by John Tasker Howard, author of "Our American Music," who gave a series of Foster programs over the N. B. C. network this past summer. Crowell will publish it soon.

Farewell to Galsworthy.

A novel, "ONE MORE RIVER," by John Galsworthy; Scribner, $2.50.

Can a man use a horsewhip on his wife and expect legal retribution to be visited upon her if she leaves him? Can a man be a great colonial statesman and a sadist at one and the same time? John Galsworthy, in this last book, published after his death, puts himself on record that these questions would be answered in the affirmative—in modern England, at least.

Of course, Mr. Galsworthy's book is cast in the form of fiction, and hence his point of view in these theories may be intended to lie in the same category. Unfortunately, the author died before this could be made sure. But Mrs. Galsworthy has told us that not one line has been added to the manuscript as left by her husband, and declares that "it is his last work to the last word of the book."

Yet the most ardent Galsworthy admirer, and they are legion, may admit if hard pressed that "One More River" will be found one of the least notable of his works. It by no means represents the zenith of his greatness as a writer. It is well written—it would have been hard for Galsworthy to do otherwise. In its portrayal of vital moments in the story of two English girls who fancied themselves more modern than in reality they were, we miss something of what was essentially "Galsworthian"—the fire, the drama, the unerring delineation of his previous books.

It is pleasant to meet again, however, that favorite Galsworthy heroine, Dinny Charwell, whose life runs alongside that of her sister Clare. Dinny is forced by the brutalities of her sadist husband to flee to England from India. She falls in love while en route to England with a penniless young Englishman who reciprocates her affection between ports, as it were. He has real ideas of honor and how a man should behave when he falls in love with the wife of another man. So it took Galsworthy some pages of fine writing and thought to work out the complex problem.

The novel is filled with bright bits of dialogue, with many touches of Galsworthy's understanding of the foibles, follies and fascinations of English society. It may not be his best book—his stature in literature is quite secure enough without it—but it provides good reading for those who want one last touch of the author of "Forsyte."

VYLLA POE WILSON.

Once I Knew.

By Katherine Smith.

I once found
Long threads of patient water
Lingering after rain.

I once saw
The sun with greedy thirst-white lips
Suck up the dew.

And once I knew
That I could be
As patient as the water
Or
As greedy as
The sun.

Bright Sashes On Black Gowns Dramatic Note

One Evening Frock Has Long Train of Shirred Satin.

Flaming scarlet and bright green sashes, knotted at the sides, with long ends almost reaching the floor, brilliantly accent sophisticated black dresses. With the dresses are worn saucy little silver-stitched lame jackets. These dramatic ensembles are ideal for dinner or theater wear. Some are suitable for formal occasions, this matter being determined by the dress decolletage more than line or material.

A long train that looks as if it had been shirred is the distinctive touch on a long, slinky white satin evening gown. Twisted black velvet flowers, knotted and bunched at the throat, form the most effective contrast imaginable. The black highlights the wearer's face much more flatteringly than the unadorned white satin would do.

Ermine trims the decolletage of another interesting evening gown. Black crepe, in dull, suave finish makes the gown. The perfect accessories to be worn with it are white gloves and dull white crepe envelope bag.

What Today Means

"Scorpio."

If November 2 is your birthday, the best hours for you on this date are from 10:45 a. m. to 12 noon, from 3:30 to 4:30 p. m., and from 7 to 8 p. m. The danger periods are from 8 to 10 a. m., from 2:15 to 2:50 p. m. and from 6 to 6:30 p. m.

Influences operating on this date will tend to keep people in friendly relations with one another. A general spirit of cooperation will prevail and where results are dependent on teamwork no fear need be held for the outcome. Be careful for what you put in writing on this date; future analysis under changed circumstances may result in a monetary loss.

The child born on this November 2 in all probability will not care a great deal what kind of an impression he makes on those about him. He must be taught to value the good opinion of others, but not to fear public opinion. He will not be one to cause his parents many heartaches, and when detained for any reason, he will be found to be the type who always reports his whereabouts.

Born on November 2, you are the type of person who needs only to get a foothold in some kind of business in order to make a success. You are more than likely a real go-getter, the type who starts in as office boy and ends up by holding down a big executive position. You have respect for those more experienced in the world than you, but you know that they are human and often make mistakes, so you do not stand in awe of them.

You have ideas of your own and you are not afraid to talk them over with others; you are not afraid of being ridiculed. It is your feeling that any man who has brains enough to think up a scheme now and then ought to have a chance of getting one across in a big way if he keeps on trying. You are quick to spot faulty methods of doing work, and, better still, your mind works constructively and manages to turn out ideas to remedy the faulty situation.

Born on November 2, you are not content to sit back and wait for things to come your way. You know everybody, and you know them in a friendly way; what is more, everybody knows you. Defeat barely slows you up; you bounce back like a rubber ball. Even in matters of love, you go out and get just what you want. You will more than get by in any company. You are a little slow in meeting your obligations and you are at times lax in the handling of money matters. Look out for flattery.

Successful people born on November 2:

Leslie M. Shaw, former Secretary of the Treasury.

Warren G. Harding, twenty-ninth President of the United States.

John Cudahy, merchant.

James H. Hazeltine, sculptor.

Horace H. Furness, author.

Harris M. Plaisted, governor, lawyer, soldier.

(Copyright, 1933.)

Upholstery Cleaners

Safe. There. Reasonable

All dirt and grease removed. Original colors restored. All work done in your own home. No odor, no dirt. Use same day work is done. Free home demonstration.

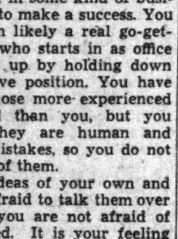

Dis. 7516

Tiralla Process Cleaning Co.

801 Wash. Loan & Trust Co.

Artist in Wool, Mrs. Coates Abandons Desk for Hand Loom

Mrs. Amelia W. Coates gave up work in a Government office for work on a hand loom. Now she is head of an atelier, where fabrics as beautiful as the priceless hand-woven ones of the middle ages are turned out. Washington women, appreciative of her genius, call her a "painter in wool."

Woman Who Once Was Chained to Dull Routine. Now Weaves Beauty.

A woman who took up hand weaving as a hobby to relieve the dull grind of monotonous work in a government position, now manages a great work shop that rivals those of the medieval crafts.

As weavers of the middle ages fashioned tapestries for baronial halls and robes for noble ladies, so Mrs. Amelia W. Coates creates the wonderful fabrics that are worn by prominent Washingtonians at diplomatic and social functions, as well as the scarves and samplers that ornament their homes.

Seven looms are operated by Mrs. Coates and her assistants, three in Mrs. Coates' Washington home, four in her atelier in Warrenton, Va. They turn out materials for suits and dresses, counterpanes, drapes, bridge and luncheon sets. The beauty of the fabrics has earned for their designer the right to be called a "painter in wool."

From Small Beginning.

In her work Mrs. Coates finds infinite enjoyment and satisfaction.

"At first I bought my loom for pleasure, little dreaming to what it would eventually lead," she explained yesterday as she sat at her loom, deftly plying the shuttle back and forth. "I experimented with it a few months, and became so fascinated that I decided to devote more time to it."

Her slender body bent forward to inspect a thread, her blue eyes eagerly waiting to see the result of her work.

She smiled quietly. "You know, working the loom is a splendid nerve tonic and muscle builder, and it satisfies the need for fashioning something useful, beautiful and tangible. It has cured me of many a case of the blues."

From the Far East diplomats come and buy her scarfs and shawls. The daughter of a Chinese official wears hand-loomed things from Mrs. Coates' shop. In the trunk of the former Ambassador Maki were nine of her shawls when he sailed for his native land.

Not only the Oriental celebrities buy her products. The wardrobes of Mrs. Calvin Coolidge and Mrs. Herbert Hoover contain garments woven by Mrs. Coates.

Light as Gossamer.

One of Mrs. Coates' creations is a large shawl, soft and light as gossamer, with a background of yellow, bordered with goldenrod and purple asters. Another is a sport costume of creamy fabric, edged with delicately blended pastel shades. Still others include coarse-weave linen and cotton luncheon sets, that are woven with color schemes to match the customer's china.

Hand-weaving such as these modern ladies of the loom are turning out is in reality as old as time. The primitive woman who had no loom ingeniously used her body as such by tying one end of the cotton warp to her foot, the other to her waist. In southern China silk was woven as far back as 5,000 years ago. Weaving reached its highest degree of workmanship, perhaps, in the form of tapestry. Especially marvelous are the Gobelin tapestries in France.

But even with the coming of the machine, hand-weaving has lost none of its demand. As long as people see and know beauty, they will want beauty in this form. Like the women of old, Mrs. Coates' agile fingers tie the threads that hold the loveliness within the cloth, and beauty seekers can own the "paintings in wool" that equal those hanging in museums.

LANGS PICKLES
FRANKLIN SUGAR
(Refined in United States)
PETER PAN SALMON
OUR MOTHERS COCOA
ANGLO CORNED BEEF
APPLE PIE RIDGE VINEGAR
FRIGATE SARDINES

Allen V. de Ford Company
FOOD BROKERS

Hugh S. Johnson's Pioneer Mother Here to Back NRA

Oklahoma Woman's Flint-Like Courage Helped to Conquer Wilderness.

(Associated Press.)

At this important hour in his NRA career, Hugh S. Johnson has with him a champion sturdy and forceful, his Oklahoma-pioneering mother, Mrs. Samuel Johnson.

"The NRA? Why, it's got to go!" said she, with the sweet and sunny but flint-firm manner that characterizes women who actually took part in prairie conquest.

"People who are making such a rumpus about its failing now would themselves have failed long ago if it had not been for the NRA!"

Seventy-eight-year-old Mrs. Johnson, who has been happily sightseeing in Washington, had a date today with a man she admires almost as much as she does her son—President Roosevelt.

She tried to appear off-hand about it, and she said she wasn't even going to crimp her hair. But her blue eyes, shining brightly, betrayed her eager anticipation. She frankly admitted that when she has made that White House visit, she is ready to go back to her home in Okmulgee, Okla.

A type to delight history-loving President Roosevelt is Mrs. Johnson, who, like the son she calls "Hughie," doesn't bother with the "t" in the name that some of her sons and grandsons carry.

"I've been lady of the house since I was 12 years old," she said. "My mother died, and I had two brothers and two sisters to care for. And I've survived them all. It's lonely, being the last.

"I was born and reared, and married in Illinois, and as a young bride I went to Fort Scott, Kans.—There Hughie was born."

"I made one NRA speech at Alva, Okla., right where we went when they opened up the Cherokee Strip. That was in 1893—September—the awfullest weather I ever saw. It was blowing dirt for days, and then a rain came along to make the dirt mud. Nobody had a stick nor a stone. Everything they had they brought right with them.

"We had a carload of furniture from Wichita, and lumber for a house—unloaded 'em down there in the wind and dirt and the rain. We were best fixed of anybody—we even had a baby buggy and a baby!

"I tied my sunbonnet on a stake to make a claim. But it was jumped. That was all right, I wasn't entitled to it anyhow because I was a 'Sooner.' I came in there the night before I was supposed to. I shouldn't have been let off the train, but it was such bad weather, and I had two babies.

"My husband had been appointed by Cleveland as postmaster at Alva, and he didn't take a homestead either. The way we got our homestead was by buying it later."

Mrs. Johnson finds solace in her Bible daily, scorns cigarette smoking for women, remains true to her pioneer traditions.

Local Best-Sellers.

Best-sellers of the week ending October 27, as reported by Brentano's, 1322 F street:

Fiction.

"Anthony Adverse," by Hervey Allen; Farrar & Rinehart.

"One More River," by John Galsworthy; Scribner.

"Vanessa," by Hugh Walpole; Doubleday Doran.

"Oil for the Lamps of China," by Alice T. Hobart; Bobbs Merrill.

"No Castle in Spain," by William McFee; Doubleday Doran.

"Gay Life," by E. M. Delafield; Harper.

Nonfiction.

"Happy Days," by Ogden Nash; Simon & Schuster.

"My Battle," by Adolph Hitler; Houghton Mifflin.

"Life Begins at Forty," by Walter B. Pitkin; Whittlesey House.

"Flush," by Virginia Woolf; Harcourt Brace.

"More Power to You," by Walter B. Pitkin; Simon & Schuster.

"Hudson River Landings," by Paul Wilstach; Bobbs Merrill.

It may be noted that Pendleton Hogan's "The Bishop of Havana," which led the fiction list last week, has disappeared and left the three runners-up in the same order, and that Walter B. Pitkin's "Life Begins at Forty," which was written a year ago, is outselling his recent "More Power to You."

The Family Marketer

Everlastings and Feathery Statice Flowers Deck Winter Windows.

"I like that," said the Marketer, indicating a little basket of flowers. "What kind of flowers are those?"

"Everlasting," said the market lady, "and the white feathery ones are statice flowers."

"Do you fix the basket yourself?" the Marketer asked.

"Oh, yes. The flowers don't need any water, and will last indefinitely." The market lady took down the little bouquet for the Marketer's closer inspection.

"That's so lovely," the Marketer mused. "Wouldn't it be pretty in a window sill with the sun shining on it?"

The little floral bouquet, brown-woven basket and all is 35 cents. Larger ones are 50 cents.

One market florist has big bunches of chrysanthemums for 50 cents. You could cover your house with them for little money. They are so cheery, too—gold and russet colors, perfect for autumn.

The Marketer cast a last look at the flower stall and turned to the vegetables and fruits. They looked like big bouquets, too, all green and orange, purple and red. String beans, 10 cents a pound; carrots, 2 bunches for 15 cents or 5 cents a pound, loose; peas, 10 cents a pound; lettuce, 10 cents a head; grapefruit, 4 for 25 cents. A 3-quart basket of Concord and Niagara grapes, mixed, is 25 cents. Oranges, 15 and 20 cents a dozen.

At a market bakery you can get a fresh cherry or pineapple sponge cake for 10 cents. Angel cakes are 10 and 19 cents. Fruit cakes are 25 cents for the light and 30 cents for the dark.

What's this odd-looking meat loaf? The market butcher called it souse.

With a sly wink, he assured the Marketer that it is not intoxicating, but is made of pig's knuckles. It resembles a chicken loaf, 25 cents a pound. Pork sausage in bulk is 20 cents a pound. Canadian bacon that comes in a roll like salami is 35 cents a pound. It is nearly all lean meat.

The plate beef for today's stew at a Southwest market is 8 cents a pound.

Beef Stew.

1½ lbs. beef
3 medium potatoes, diced.
3 carrots, diced
3 onions, sliced
2 teaspoons salt
¼ teaspoon pepper
4 cups boiling water

Trim the fat from the meat, and place in frying pan over low heat until fat has melted; remove the crisp tissue. Cut the meat into 1 to 1½ inch cubes; brown the meat in the hot fat. Transfer the hot meat to a kettle; rinse the frying pan with boiling water; pour the water over the meat; add the salt and pepper. Simmer until the meat is tender or about 2 hours. Add the diced potatoes, carrots and sliced onions; cook until vegetables are tender or about 20 minutes. It may be necessary to add more water during the cooking period. Thicken the stew by adding 2 tablespoons of flour which has been mixed into a paste with water and stir—until the stew boils.

Dinner For 4 at 51 cents.

Beef Stew.
Lettuce with French Dressing
Whole Wheat Bread Butter
Milk Tea or Coffee
Baked Apples

Ingredients, amount and cost:

Beef, 1½ pounds	.12
Carrots, 3	.03
Potatoes, 3	.02
Onions, 3	.01
Lettuce, 1 head	.10
Dressing	.02
Bread, ½-loaf	.03
Butter, ⅛-pound	.04
Apples, 4	.05
Total cost	.51

Call the Family Marketer, of The Washington Post, National 4205, Extension 105, for further information. Or write, inclosing a stamped, addressed envelope.

Superior Quality
Molasses

(In Bulk.)	Gallon.
Very Best New Orleans	$1.00
No. 1—Porto Rico	1.00
No. 2—Porto Rico	.75
Black Strap	.60

Magruder, Inc.
Best Groceries
M and 18th Sts. N.W.
Phone District 8250 Established 1875

Every Family Uses Flour and Every Family Will Use

Washington FLOUR

Plain and Self-Rising

after they have seen the practical demonstration by Ruth Chambers in The Washington Post Cooking School in the Washington Auditorium.

Today at 2 P. M.—Friday at 8 P. M.

Washington Flour is the real kitchen bred flour *Plain* for all purposes. *Self-Rising* for biscuits, waffles, shortcakes, doughnuts, muffins, pastries, etc.

You don't have to bother with baking powder when you use Self-Rising Washington Flour.

Free samples of both Plain and Self-Rising Washington Flour will be placed in the 25 baskets that are to be distributed and extra prizes of 24-lb. sack of Plain Washington Flour and 24-lb. sack of Self-Rising Washington Flour will be given away at each session of the school.

For sale by ALL grocers, delicatessens, markets and chain stores in all sizes from 2-lb. sacks up.

Wilkins-Rogers Milling Co. Washington, D. C.

OLNEY INN
New Fall Menus
Open Fires
OLNEY, MD. 12 Miles Out Georgia Ave.

LADIES' FELT VELVET AND VELOUR HATS
CLEANED AND REBLOCKED
in their original style of any shape desired.
LADIES CAPITAL HAT SHOP
505 11th St. 505 11th st.

FURNACE REPAIRS
Complete stock Grate Bars, Parts, etc., for all Furnaces and Stoves
Stove Department
Rudolph and West Co.
605 Rhode Island Ave. N.E.
Phones Pot. 6027 Nat. 4870

SPECIAL OFFER

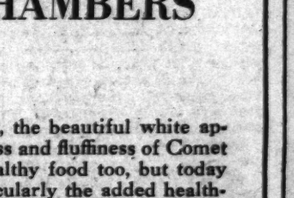

BOTH FOR 25c

You can save time and money by serving the new La Choy ready-to-eat Chow Mein. You'll surprise the family with delicious variety in menus. Just try La Choy Chow Mein!

PRESENT THIS ADVERTISEMENT to your grocer. Buy one can of La Choy ready-to-eat Chow Mein. Your grocer will give you a full-size can of La Choy Chinese noodles.

READY-TO-SERVE
La Choy CHOW MEIN

Brown Rice Is Healthful
says
RUTH CHAMBERS

Dear Madam:

We all like, naturally, the beautiful white appearance and the lightness and fluffiness of Comet White Rice. It is a healthy food too, but today I want to mention particularly the added healthfulness of Comet Brown Rice. This is to the rice family what whole wheat is to the wheat family, only more rich in minerals and in Vitamin B, as well as containing Vitamines A and C. Comet Brown Rice is remarkably energy building for both children and grown-ups and so needed these days.

I am going to demonstrate daily how Comet Brown Rice can be cooked to be as delicious and appetizing as white—how the rich, natural, nutty flavor can be brought out. Won't you please come?

Of course, Comet White Rice is the favorite of all homes and so the many, many marvelous new dishes it will make, combined with meat, vegetables and fruits will be demonstrated. Comet, as a thirty year old brand name for quality rice, is emphasized because Comet Rice is *always* uniform, *always* cooks right.

Whatever way you like to cook rice you will be delighted with the Comet Rice Ball method of cooking. I've had the most unusual experience in the tremendously expressed popularity, during the daily classes, of this remarkable device. They can be bought at regular stores where they sell up to 50c, but by special arrangement *this week*, if you want one, send a coupon, obtained from most grocers or *the top of a Comet Rice package* with 30c to the Comet Rice Company, 190 Franklin St., New York City. The Comet Rice Ball will be sent to you *postpaid*.

Two more days of the cooking school, today and tomorrow!

Sincerely,
RUTH CHAMBERS.

All Washington grocers have Comet Rice—get your package today and use the coupon or top of package for special price on a Comet Rice Ball.

COMET UNCOATED WHITE HEAD *Rice*

Stocks Begin Month With 1.3 Points Rise

Mines Spurt Starts Rally; Trading Advances to 1,147,130 Shares.

New York, Nov. 1 (AP).—Stocks began the new month with a net advance in the averages today. The rise came just before the close when mining issues, which had been strong during earlier indecision by other sections, put on a fresh spurt.

The rally, however, did not get under way until the final dealings. It left metals 1 to nearly 7 points higher and brought an assortment of 1 to 2 point gains for rails and industrials. Utilities was a bit soft.

Dollar exchange declined more emphatically than of late as the R. F. C. again jacked up its domestic gold price. French francs at one time were more than a tenth of a cent higher and sterling rose a few cents. Speculative quarters, however, seemed particularly interested in Wall street rumors that the Government might buy silver as well as gold. Silver stocks were strong and the market for that metal tilted upward.

Advance Comes Late.

Until the belated advance, stocks found it difficult to move more than fractionally in either direction. By earlier afternoon the trend was somewhat lower, but volume was too small to be indicative of anything except the hesitancy that has recently characterized the market operations of professional and other traders.

Wheat's decline was attributed here to private crop estimates, indicating little reduction in winter crop plantings; once the break started stop-loss orders extended losses, but the stock market took this setback calmly. Sales totaled 1,147,130 shares.

Favorites in the mining sector were U. S. Smelting, up 6¾; International Silver, up 5; American Smelting, up 4⅝; Cerro de Pasco, up 3⅞. Most of the others rose major fractions to more than a point. Alcohols also were bought. U. S. Steel, after some uncertainty, firmed a point, while General Motors, Du Pont, Case, United Aircraft, American Can, Westinghouse, Sears Roebuck and Montgomery Ward were up a point or two. Rails moved rather narrowly. Estimates place last week's traffic 2 or 3 per cent above a year ago.

Phone Regains Loss.

American Telephone slumped 2, then got back half its loss. Consolidated Gas of New York reached a new low for the year before much support appeared and was down a major fraction on the day. Electric power production last week improved a bit over the week before, which was in accordance with seasonal experience; the gain over last year was minutely reduced by comparison with the previous week.

Other trade sidelights included the usual midweek comment by Iron Age. This publication found that demand for most forms of finished steel continued to fall off. The industry, it said, has been encouraged by the prospect of rail orders, but expects no great stimulation from automobile makers until late December, since most of the makers anticipated their needs some time ago.

Presumably, similar anticipating was done by numerous other industries, which partly accounts for recent industrial trends. The upward surge of two and three months ago could hardly have been expected to escape such a reaction as has been experienced.

Foreign Cooperation on Money

Not Feasible Unless We Abandon New Policy for Raising Prices

By Ralph West Robey.

If the United States Government seriously is contemplating cooperation with foreign nations in the handling of monetary policy it is a cause for much financial rejoicing. Such cooperation would assure that we would not indulge in currency welfare; that we would not undermine the value of our currency here or abroad; that we would follow methods of raising prices which would not result in a quick collapse; that we, in short, would work with other nations in a cooperative attempt to restore the gold standard.

At the same time, it should be emphasized that such cooperation is not possible if we continue the policy enunciated by President Roosevelt in his radio speech a week ago Sunday, and as modified this past week-end by the decision to buy gold in foreign markets. This policy is the antithesis of international cooperation. It is currency warfare. Necessarily the warfare need not be vicious or violent. To this extent that the policy is followed at all, however, it goes contrary to the best interest of foreign nations.

Our Policy Consists of Undermining Exchange Rates.

Our policy, in other words, is not one of trying to steady foreign exchange rates. Rather, it is a policy of depreciating the dollar—depreciating it in terms of its purchasing power and in terms of foreign currencies. This means that foreign currencies might rise. As they rise, it is more difficult for foreign nations to sell goods abroad and consequently their international trade shrinks.

Contrasted with such a policy has been the operation of the exchange equalization fund of England. That fund was created to stabilize pounds sterling in the exchange markets. It has not been a fund used to drive sterling lower and lower in an attempt to raise the British price level. Quite the contrary, its underlying purpose seems to have been to contribute to the steadiness of prices in England by removing the trade handicap of violently fluctuating day to day exchange rates.

Cooperation Probably Would Involve Equalization Fund.

Were we to cooperate with foreign nations it probably would take the form of being a party to an international equalization fund. Through this an attempt would be made to keep all the major currencies in more or less constant relationship. At first this might be difficult, because it is not easy to determine the exact point at which pounds or francs should be selling on the basis of the condition of the country, but with a little experimenting the proper level could be found. Once it was found, stabilization and a return to a gold standard would become feasible.

Such a return to a gold standard should be our goal. It need not be the gold standard as we knew it before 1929, but it must be a standard which gives us some stability of our currency. Otherwise we will continue to suffer from the hesitancy of business men to enter into long-term contracts.

It is useless to talk of international cooperation and a return to a gold standard, however, so long as we persist in our determination to raise prices by manipulating the price of gold. The two lines of action can not be followed at the same time. If we enter into cooperation with foreign nations, accordingly, it will mean not that there has been another modification in our newly adopted monetary policy but that the policy as enunciated by the President has been abandoned.

(Copyright, 1933.)

Bond Market Continues Sag On Light Sales

Government Loans Enter Firmer Ground; Dealing, $9,238,000.

New York, Nov. 1 (AP).—The bond market continued to be affected by general lassitude today, as prices worked lower under the smallest volume of trading in some time.

Certain groups, for a time at least, showed signs of shaking off their recent heaviness. U. S. Governments, which had been soft for some time, entered firmer territory during the forenoon, but yielded virtually all of their gains in the late trading. High grade corporation loans, despite general inactivity, displayed a good tone.

The average of 60 representative corporate issues was down .4 of a point, an exact duplicate of their perfomance on Tuesday. Transfers amounted to about $9,238,000 compared with $10,009,000 on the previous day.

Coincident with the reactionary trend in the Federal list in the late trading, various foreign issues, particularly the Europeans, moved forward spiritedly in sympathy with a sharp advance in the gold currencies. French, British, Swiss, German and other continental loans were prominent in this late upsurge. South American categories were irregular.

Many of the secondary loans, including rails, utilities and industrials, appeared to react to the rather disappointing tone of the mid week trade reviews. A number of the carrier issues gave up 1 to 2 points and the other groups also contributed a considerable number of losses.

A thirty-point jump in Mobile & Ohio general 4s of 1938 followed an announcement that receivers for the road, under order of the Federal Court, would retire $540,000 of the bonds out of Treasury funds.

The Dance of the Dollar

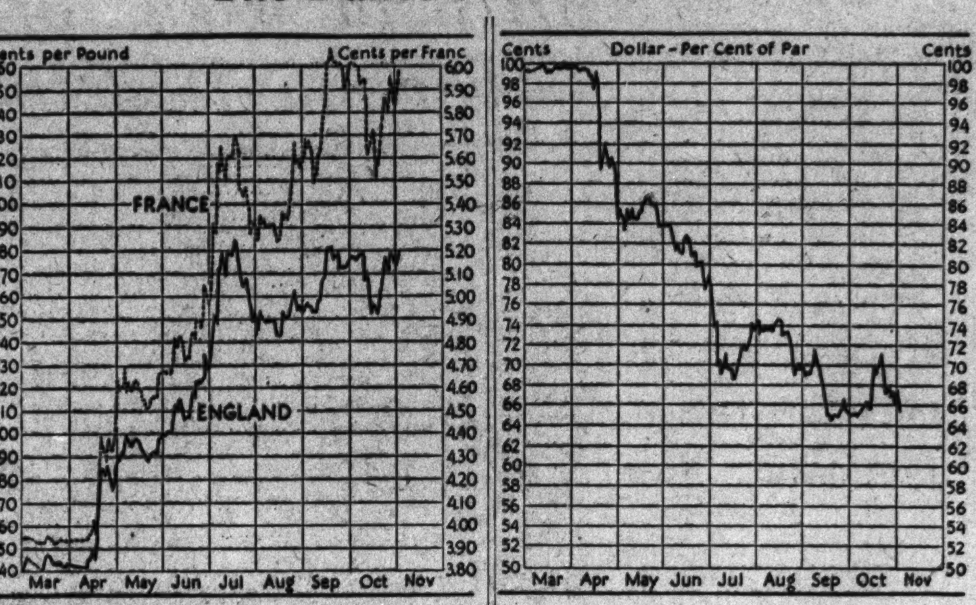

	Nov. 1	Oct. 31	Oct. 25	Oct. 4
Gold value of dollar (per cent of mint par)	65.5	66.5	66.7	64.7
Official price newly mined gold	$32.26	$32.12	$31.36	$31.79
Franc rate (in cents)	5.98	5.89	5.87	6.05
Sterling rate (in cents per pound)	479.30	476.49	475.59	476.20

Curb's Prices Renew Climb On Late Buying

Mines and Alcohols Lead Rise; Sales Mount to 173,000 Shares.

New York, Nov. 1 (AP).—Late buying in mining and alcohol shares helped the curb market to a better close today after an early dribble of selling had given the list an unfavorable appearance. Trading was exceedingly dull at periods but showed a slight inclination to broaden in the final dealings.

Newmont Mining closed 2 points higher, while advances of a point or more were recorded by Hiram Walker and National Distillers (new). Consolidated Mining rose 4 points in light dealings.

Both utilities and oils closed mildly irregular. Electric Bond & Share and Standard Oil of Indiana finished minor fractions higher but moderate recessions occurred in American Gas & Electric and Humble Oil. Parker Rust Proof was a firm spot on declaration of a 75 cent extra dividend while Aluminum Co. of America also improved. Singer was heavy.

Transfers approximated 173,000 shares compared with 157,000 yesterday.

German Trade Balance Cut 50 Per Cent

Germany's favorable balance of trade for the first eight months of the current year was 50 per cent less than that recorded for the corresponding period of 1932, according to a report from Vice Consul Henry P. Leverich, Berlin, made public by the Commerce Department.

Converted into dollars, the report shows, Germany's excess of exports over imports in the 1933 period was $90,968,000 as compared with $182,223,000 for the first eight months of 1932.

The total foreign trade of Germany during the period January-August, 1933, was valued at $1,421,815,000, approximately 14 per cent less than the $1,651,440 registered for the corresponding period of last year. Exports totaled $756,475,000 against $916,831,000 during the first eight months of 1932, a decrease of 17.4 per cent. Imports of $665,507,000 were 9½ per cent less than the $734,609,000 of the corresponding period of 1932.

Trade Trends.

(Associated Press.)

Gasoline—Markets are reported steady despite the seasonal contraction in consumption. Above 65 octane material is well held at 6½-7 cents a gallon in tank car lots.

Dyestuffs—The trade hears that producers' stocks are small. Prices are firm and holders are said to be reluctant to close contracts for 1934 despite a fair number of inquiries from consuming sources.

Lead—Books have been opened for December shipment, but only a small tonnage has been placed so far. Prices are unchanged, at 4.30 cents a pound, New York, and 4.15 cents, East St. Louis.

Wool—Demand is slow in leading primary markets, being confined mainly to small piecing out orders. Prices have receded slightly in the pulled wool group, but are firm in other grades.

Cotton yarn—Prices have softened during the past week in the face of steadiness in raw material prices. It is reported that competition among producers for new business is keener than at any time since the sharp contraction in buying two months ago.

Wall Street Briefs.

New York, Nov. 1 (AP).—The Dun & Bradstreet food index rose 2 cents to $1.91 in the week ended October 31, reflecting, said the agency, "the upward swing of commodity prices since the inauguration of the administration's new monetary policy." The level was the same a month ago, but represents an increase of 16.5 per cent over the corersponding week of 1932.

Freight traffic on the Chesapeake & Ohio Railway's own lines totaled 104,469 cars in October, compared with 105,241 in September, and 110,445 in October, 1932.

A marked swing to the purchase of annuities is indicated by the November 1 report of the Church Life Insurance Corporation, subsidiary of the church pension fund of the Protestant Episcopal Church. The volume of annuities contracted for in October was 241 per cent greater than a year ago, and also amounted to more than 20 per cent of the total issue since the corporation was formed in 1932.

Directors of United Aircraft & Transport Corporation today authorized redemption on January 1 of the outstanding 150,000 shares of the company's 6 per cent preferred stock at the redemption price of $55.75 a share.

The New York Stock Exchange today approved listing of 496,450 shares of common stock of the Pierce Arrow Motor Car Co. The stock is being issued under the company's plan of recapitalization. It has a par value of $5.

Favorable dividend changes in October were nearly double the unfavorable actions, according to a compilation by the Standard Statistics Co., showing 66 cases of increased, resumed, extra and initial disbursements, as against 37 decreases and omissions. The record is in sharp contrast to that of October, 1932, when unfavorable revisions totaled 88, compared with 35 favorable changes.

Stock transactions on the New York Stock Exchange in October, as compiled by the exchange, totaled 39,372,212 shares, against 43,433,974 in September.

Sugar consumption in the United States during September amounted to 512,673 long tons, raw sugar value, compared with 536,871 tons consumed during September, 1932, B. W. Dyer & Co., sugar brokers, reported today.

With the publication tomorrow of the operating results of the U. S. Steel Corporation, for the September 30 quarter virtually all of the major industrial corporations will have reported for that period. Wall street has not submitted many estimates of the steel corporation's income figures, but it is expected in most quarters that the statement will be considerably better than those reported for the preceding quarter and for the September quarter last year.

A compilation by the Standard Statistics Co. shows that the combined earnings of 89 industrial companies for the first nine months this year were $191,000,000 compared with $73,651,000 for the corresponding period of 1932, a gain of 160 per cent.

The New York Joint Stock Land Bank has requested holders of its bonds to accept a reduction in interest for the next five years from 5 per cent to 2½ per cent annually. This petition is embodied in a plan for conserving the bank's assets pending ultimate liquidation as necessitated under the farm relief act.

Freight loadings on the Chicago & North Western System last week totaled 23,108 cars, compared with 23,428 in the preceding week, and 22,853 in the same week last year.

Freight loadings of the St. Paul Railroad last week amounted to 24,652 cars, compared with 24,554 the previous week, and 24,832 a year ago.

The American Institute of Steel Construction reports that 84 per cent of the industry had September bookings of 57,642 tons, compared with 78,379 in August. Shipments amounted to 64,362 tons, against 67,913 the previous month.

C. & O. Rail Loadings Drop to 30,872 Cars

New York, Nov. 1 (AP).—Chesapeake & Ohio Railway last week handled 30,872 cars of freight, compared with 31,229 the previous week and 30,534 a year ago.

Revenue cars handled by Atchison, Topeka & Santa Fe Railroad for week ended October 28 totaled 27,896, compared with 28,345 a week ago and 28,801 in the same week last year.

Business Notes.

(Associated Press.)

Orders for about 800,000 tons of steel by the railroads was predicted today by Washington officials as a result of the Administration's compromise with steel companies for a price of $36.37½ a ton. The companies were forced to reduce the price from 40. An increase in both steel mill and railroad employment was expected to follow the orders.

Chicago, Nov. 1 (AP).—Sales of new automobiles in the United States in the first nine months of 1933 exceeded by 100,000 units the total sales for all of 1932, R. L. Polk & Co. reported today. Motor truck sales also showed an increase.

(Associated Press.)

A substantial increase in automotive exports was announced today by the Department of Commerce. The report said exports totaled $8,610,000 for September, compared with 5,258,269 for the month last year.

Chicago, Nov. 1 (AP).—John W. O'Leary, president of the Machinery and Allied products group, said today the United States will have fallen $40,000,000,000 behind its capital goods requirements by the end of 1933. He said the slack had been piling up since 1929.

New York, Nov. 1 (AP).—President L. A. Downs of the Illinois Central Railroad said today he believed the road soon would place an order for 20,000 tons of steel rails at the new price agreed upon after conferences between the National administration and the steel companies.

Government Bond Firm Opens Second Branch

New York, Nov. 1.—Announcement is made by C. P. Devine & Co., Inc., specialists in United States Government securities, of the opening of its second branch office in the last five months. The last addition is a Philadelphia office, under the supervision of J. Ryan Smith, vice president, assisted by Robert W. Tyson and Stewart A. Dunn, the office being located in the Fidelity-Philadelphia Trust Building.

On September 5 the firm, which began business in New York only last June, opened a Boston branch, with Leslie A. Tucker and George W. Garvin in charge. The New York office has more than doubled its personnel since the formation of the firm last June.

Chicago to Start Huge Construction Project

Chicago, Nov. 1 (AP).—Edward M. Craig, secretary of the building construction employers' association, today said that more than $20,000,000 in public and private construction work would get under way in the Chicago area within the next 30 days pouring one-half of the amount directly into pockets of 15,000 persons in the building craft.

Rail Income Statements.

New York, Nov. 1 (AP).—September operating incomes of three roads reporting today follow: Louisville & Nashville, $1,439,447 against $1,318,178 in 1932; Denver & Rio Grande Western, $637,305 against $651,960 in 1932; Western Maryland, $429,115 against $424,427.

Sales Drive Is Planned By Pineapple Growers

Chicago, Nov. 1.—Recalling the success of its 1932-33 program, the Pineapple Producers Cooperative Association, Ltd., comprising seven leading Hawaiian packers, today announced another powerful advertising campaign starting November 13, and confidently predicted that "packers' stocks are none too large to meet the demands of the next 12 months."

As in their initial sales effort, launched in November, 1932, the cooperative's advertising will be based upon the newly discovered dietetic values in pineapples, with authoritative advice to eat canned pineapple every day. In addition, the copy will personalize the "Pineapple for Health" message by featuring persons of radiant health and presenting evidence that dietetic values, of which canned pineapple is a source, contribute to increased vitality.

Farm Price Level Unchanged.

(Associated Press.)

The index of the Bureau of Agricultural Economics yesterday showed farm prices and the costs of goods bought by the farmer held the same relationship on October 15 as on September 15. During the month wheat declined 11 per cent, corn 17 per cent. Cotton showed a slight advance.

Shipbuilding Company Places Large Orders

Camden, N. J., Nov. 1 (AP).—E. L. Cornbrooks, vice president and general manager of the New York Shipbuilding Co., said today the company has ordered approximately $8,000,000 worth of material since August 3 to be used in building six vessels for the Government.

He said additional orders would be placed soon.

The Markets at a Glance

What the Stock Market Did.

	Wed.	Tue.
Advances	254	126
Declines	232	395
Unchanged	144	129
Total issues	630	650

Stocks—an average gain of 1.3 points started stocks off on a climb at the beginning of the new month. Sales increased slightly in volume to 1,147,130 shares. Mining issues led the rally.

Bonds—Loans were still affected by lassitude and the market closed four-tenths of a point down. Sales decreased in volume to $9,238,000.

Curb—Late buying in mines and alcohols sent prices higher. The volume of trading increased to 173,000 shares.

Wheat—Waves of selling sent prices down again. Uncertainties in Government developments were blamed. All grains declined. December wheat sold at 83; May, at 85¾.

Cotton—Late buying lifted cotton to higher ground. The market closed unchanged to 4 points up. Trade buying and covering aided the upturn, December sold at 9.55; January, 9.61.

Rubber — Crude futures were quiet. December sold at 7.77; January, 7.92.

Sugar—Raw sugar was unchanged at 3:30; refined sold at 4.60.

Coffee—Spot coffee was steady. Rio No. 7 sold at 7; Santos No. 4, 8¾.

Silver—Bar silver was firm, ⅜ higher, at 40 cents per ounce in New York.

Gold—Bar gold sold in the United States at $32.26 per ounce.

Dollar—The United States dollar declined on foreign exchanges. It stood in New York, with reference to other currencies, $4.80¼ to the English pound; 6.02 cents to the French franc, and 36.72 cents to the German mark.

Securities Averages.

(Associated Press.)

Stocks.

	50 In.	20 Ry.	20 Ut.	90 T.
Yesterday	81.5	37.9	68.2	72.4
Prev. day	79.6	37.6	68.3	71.1
Week ago	85.5	40.7	73.7	76.5
Month ago	87.3	42.8	73.9	78.1
Year ago	51.8	26.4	85.0	69.6
3 years ago	130.8	105.6	181.0	135.7
6 years ago	133.6	117.4	121.1	125.4
High, 1933	102.1	58.0	113.7	96.9
Low, 1933	42.3	23.5	61.5	43.9
High, 1932	72.3	39.8	111.0	73.9
Low, 1932	35.1	13.2	51.8	35.0
High, 1931	140.2	106.2	203.9	144.3
Low, 1931	60.0	30.8	92.8	61.3

Bonds.

	20 In.	20 Ry.	20 Ut.	90 T.
Yesterday	71.6	70.8	78.5	73.6
Prev. day	71.6	71.4	79.1	74.0
Week ago	72.1	73.2	80.1	75.1
Month ago	73.4	73.4	79.3	75.4
Year ago	62.7	64.2	81.9	69.6
2 years ago	73.5	80.5	90.2	81.4
3 years ago	91.4	105.8	99.4	98.9
High, 1933	77.1	84.9	88.5	83.5
Low, 1933	58.3	57.0	74.1	63.6
High, 1932	71.3	78.0	86.2	78.1
Low, 1932	53.2	47.4	70.9	57.5
High, 1931	90.4	105.7	101.5	98.7
Low, 1931	62.3	62.3	80.2	68.5

(Copyright, 1933, Standard Statistics Co.)

Dow-Jones Averages.

New York, Nov. 1 (U.P.).—Dow-Jones averages:

Stocks—	Open	High	Low	Close	Net change
30 ind.	88.39	89.92	86.83	89.62	+ 1.46
20 rails	35.94	36.36	35.27	36.16	+ 0.22
20 util.	23.05	23.30	22.38	22.91	— 0.17
Bonds—					
40 bonds				82.44	— 0.15
10 first rails				89.80	+ 0.14
10 second rails				65.74	— 0.41
10 utilities				91.09	— 0.17
10 industrials				83.12	— 0.19

Copper Market.

New York, Nov. 1 (A.P.).—COPPER—Barely steady; electrolytic, spot and future, 8@8¼.

TIN—Steady; spot and nearby, 49.00; future, 49.37.

IRON—Quiet, unchanged.

LEAD—Steady; spot New York, 4.30; East St. Louis, 4.15.

ZINC—Dull; East St. Louis, spot and future, 4.75.

ANTIMONY—Spot, 6.75.

Silk Market.

New York, Nov. 1 (A.P.).—Raw silk futures closed steady ½ lower to 1 higher; sales, 750 bales. December, *1.50½; January, 1.51; March, 1.50¼.

Open market quotations (60-day basis), Shanghai steam filature, 78 per cent seriplane, 20-22s, 1.47. Canton double extra "A," 14-16s, 1.17. Japanese special crack double extra, 81 per cent seriplane, 13-15s, 1.70.

*Bid.

Chicago Egg Futures.

Chicago, Nov. 1 (A.P.).—Egg futures, refrigerator standards, November, 15⅝@15½; December, 16½@16⅝; January, 16@16⅛.

Goods Market.

New York, Nov. 1 (A.P.).—Cotton goods were quiet today with prices easy. Rayon yarns were firm. Books opened for January delivery of rayon yarns at unchanged prices. Silk goods were in better request for cutting up purposes. Wool goods and burlap were steady.

Rubber Closes Quiet.

New York, Nov. 1 (A.P.).—Crude rubber futures closed quiet, 2 to 6 lower. December, 7.77@7.78; January, †7.92; March, *8.18; May, 8.43. Smoked ribbed spot closed †7.64.

*Bid. †Nominal.

Hop Prices Quiet.

New York, Nov. 1 (A.P.).—HOPS—Quiet, unchanged.

Flour Markets.

New York, Nov. 1 (A.P.).—Flour easy. Spring patents, 6.80@7.05; soft winter straights, 5.95@6.20; hard winter straights, 6.60@6.80.

Rye flour easy. Fancy patents, 4.40@4.65.

Cornmeal quiet. Fine white granulated, 1.40@1.50; yellow, 1.30@1.40.

Minneapolis, Nov. 1 (A.P.).—Flour 15 cents lower. Carload lots, fancy patents, 7.15@7.25 a barrel in 98-lb. sacks. Shipments, 24,250. Bran, 14.50@15.00.

Naval Stores Firm.

Savannah, Nov. 1 (A.P.).—Turpentine, firm, 40½; sales, 26; receipts, 300; shipments, 17; stock, 19,549. Rosin, steady; sales, 367; receipts, 1,249; shipments, 2,285; stock, 102,289. Quote: B, 3.50; D, 3.65; E, 3.75; F, 3.80; G, H, I, K and M, 3.82½; N, 3.85; W G, W W and X, 4.35.

Foreign Markets.

Berlin, Nov. 1 (A.P.).—Unaffected by the favorable steel and iron industry report, prices on the boerse were again weak with trading dull.

Local Stocks.

(Furnished by W. B. Hibbs & Co.)

Sales.

Washington Gas 5s, 1958, $1,000 at 83½.
Capital Traction 5s, $500 at 57¾, $500 at 57¾.
Capital Traction Co., 10 at 13¼, 10 at 13¼, 10 at 13¼, 10 at 13¼, 10 at 13¼, 10 at 13¼, 10 at 13¼, 10 at 13¼, 10 at 13¼, 10 at 13¼.
Norfolk & Washington Steamboat Co., 5 at 75.
Potomac Electric 6% pfd., 5 at 111.
Potomac Electric 5½% pfd., 4 at 108, 1 at 108.

Bonds. Public Utility.	Bid.	Asked.
Amn. Tel. & Tel. 4½s, '39	112½	.....
Amn. Tel. & Tel. ctl. tr. 5s	106	.....
Anacostia & Pot. R. R. 5s	47	50
Anacostia & Pot. guar. 5s	94	96
C. & P. Tel. of Va. 5s	103¾	.....
Capital Traction R. R. 5s	57½	59¼
City & Suburban 5s	47	50
Georgetown Gas 1st 5s	103½	.....
Potomac Elec. cons. 5%	103	.....
Potomac Elec. 6s, 1953	106½	.....
Washington Gas 5s, '58	83	84
Washington Gas 5s, '60	105	.....
Wash. Gas 6s, series B	102¾	.....
Wash. Ry. & Elec. 4s	85½	87¼
Miscellaneous.		
Barber & Ross, Inc., 6½s	56	60½
Chevy Chase Club 5½s	101	.....
Col. Country Club 5½s	98	.....
D. C. Paper Mfg. 6s	10	.....
Wash. Mkt. Cold Storage 5s	88	.....
Stocks. Public Utility.		
Amn. Tel. & Tel. (9)	111	.....
Capital Traction Co.	13¼	14¼
Wash. Gas Light Co. (3.60)	58	62
Nor. & Wash. Steamboat	75	.....
Pot. Elec. Pwr. 6% pfd	110½	.....
Pot. Elec. Pwr. 5½% pfd	107¾	.....
Wash. Ry. & El. com. (7)	275	315
Wash. Ry. & El. pfd. (5)	85½	86
Miscellaneous.		
Emer. Bromo-Seltz. "A" (2)	22	25
Lanston Monotype (4)	47	60
Mer. Tr. & Stge. pfd	27	30
Mergenthaler Linotype	25¾	27
People Dr. Sto. pfd. (6.50)	83	86
Wdwd. & Loth. com. (1.50)	25	.....
Wdwd. & Loth. pfd. (7)	106½	.....

U. S. Treasury Receipts.

(Associated Press.)

The position of the Treasury October 30 was: Receipts, $23,727,271.35; expenditures, $34,489,477.16; balance, $907,130,269.22. Customs receipts for the month, $31,213,722.12. Receipts for fiscal year to date (since July 1), $992,354,724.36; expenditures, $1,406,524,480.36, including $400,040,301.85 emergency expenditures; excess of expenditures, $484,169,756.

Bank Stocks.

New York, Nov. 1 (A.P.).—Over-the-counter market:

Banks.	Bid.	Asked.
Bank Manhattan (2)	22	24
Chase National (1.40)	19½	21
Commercial (8)	100	110
Fifth Avenue (34a)	975	1025
First National (100)	1085	1135
National City (1)	20¾	22¾
Public (new) (1½)	20¾	22¾
Trust Companies.		
Bankers (3)	49½	51½
Bklyn Trust (4)	78	83
Cen Hanover (7a)	102½	106½
Chemical (1.80)	29¾	31¾
Continental (.80)	11	12½
Corn Exchange (3)	44¾	46¾
Empire (1)	15⅛	17⅛
Guaranty (20)	248	253
Irving (1)	14¼	15¾
Manufacturers	14¾	16¼
N. Y. Title & Mtge	½	1½
N. Y. Trust (5)	77¾	80¾
Title G. & T (.80)	13½	15½
United States (70a)	1565	1615
Insurance.		
Aetna Cas. (1.60)	40¼	42¼
Aetna Fire (1.60)	31	33
Aetna Life	14⅞	16⅞
Agricultural (2.20)	48¾	55¾
Amn. Surety	13¾	15¾
Baltimore Amn	2⅛	3⅛
Boston (16)	390	415
Conn. Gen. Life (.80)	26¾	28¾
Fid. & Dep	22⅛	24⅛
Firemen's Insurance	5	6
Franklin Fire (1)	14⅞	15⅞
Glen Falls (1.60)	24¾	26¾
Globe & Rut	51½	61½
Great Amn. (1)	14⅞	15⅞
Hanover (1.60)	23¾	25¾
Hartford Fire (2)	41⅞	43⅞
Home Fire Sec	1¼	2¼
Home Insurance (1)	16¼	17¾
Lincoln Fire	1¼	2¼
Mass. Bond (2)	10¼	11¼
Natl. Fire (2)	42¾	44¾
Natl. Liberty (.20)	4⅞	5⅞
N. Y. Fire	9	12
North River (.60)	14⅞	16⅞
Phoenix (2)	54½	56¼
Prov. Wash (.80)	20¼	22¼
St. Paul Fire (6)	114	119
Sun Life	350	400
Travelers (16)	364	379
U. S. Fire (1.20)	26⅛	28⅛

(a) Including extras.

Baltimore Securities.

Baltimore, Nov. 1.—Closing prices:

Arundel Corp	19¾
Maryland Trust Co.	8
Maryland Casualty	2½
U S Fidelity & Guar.	3¾
Uni Puerto Rican Sugar pfd.	.50

Money Markets.

Foreign Exchange.

New York, Nov. 1 (A.P.).—Foreign exchange firm. Great Britain in dollars, others in cents.

Great Britain—Demand, 4.80¼; cables, 4.80¼.
France—Demand, 6.02; cables, 6.02.
Italy—Demand, 8.10; cables, 8.10.

Demand Rates.

Belgium	21.46	*Austria	17.20
Germany	36.72	*Roumania	.95
Holland	62.06	*Argentina	39.25
Norway	24.15	*Brazil	8.48
Sweden	24.76	Tokyo	29.00
Denmark	21.45	Shanghai	31.50
Switzerland	29.80	Hongkong	35.00
Spain	12.87	Mexico City, silver peso	28.37
*Portugal	4.63		
*Greece	.86½	Montreal in New York	99.00
*Poland	17.30		
*Czechoslov'a	4.55	New York in Montreal	101.06¼
*Jugoslavia	2.12		

*Nominal.

New York.

Call money steady; ¾ per cent all day. Time loans steady; 60 days, ½@¾; 3-4-5 months, ⅝@¾; 6 months, ¾@1 per cent. Prime commercial paper, 1¼. Bankers' acceptances unchanged.

Bar silver, firm, ⅜ higher at 40.

London.

Money, ½ per cent. Discount rates, short bills, 1⅛@1¼; three-month bills, ⅞@1¼ per cent.

Bar silver, firm, 1/16 higher at 18⅛.

Chicago Stocks.

(Furnished by W. B. Hibbs & Co.)

	Bid	Asked
Yellow Taxi	12	13½
Thompson	6½	7½
Wahl	1⅛	1½
Butler Bros.	3½	4
National Leather	1	1½
Swift	12½	12⅞
Swift International	22	23
Libby, McNeil & Libby	3	3⅜
Midwest Oil	⅛	¼
City Con com	⅛	1-3
City Con pfd	1	2½
Edison	38¼	40
Public Service $100 pa	15	18
Public Service no par	18⅛	19
Quaker com	111	115
Quaker pfd	115	120
Bendix	11½	11¾
Borg Warner	13⅞	14
Illinois Brick	4	5
U S Gipsum	44	45½
Great Lakes Dock & Dredge	17⅛	17¾
Associated Apparel Ind		2
Balaban & Katz	3	5
Conso com	⅛	
Conso pfd	3	5
Electric Household	9	9¾
McCord	1¾	4⅞

Treasury Certificates.

(Reported by Charles D. Barney & Co.)

Rate	Maturity	Bid	Offer
¾	Dec. 15, 1933	100 3-32	100 5-32
4¼	Dec. 15, 1933	100 15-32	100 18-32
½	Mar. 15, 1934	100 5-32	100 7-32
3	May 2, 1934	101 9-32	101 13-32
¼	June 15, 1934	100	100 2-32
2⅛	Aug. 1, 1934	101 5-32	101 9-32
3	June 15, 1935	103 6-32	103 10-32
1⅝	Aug. 1, 1935	100 23-32	100 27-32
2⅞	April 15, 1936	101 24-32	101 28-32
3¼	Aug. 1, 1936	102 24-32	102 28-32
2¾	Dec. 15, 1936	101 22-32	101 26-32
3	April 15, 1937	101 22-32	101 26-32
3¼	Sept. 15, 1937	102 11-32	102 15-32
2⅝	Feb. 1, 1938	101 10-32	101 14-32
2⅞	June 15, 1938	100 22-32	100 26-32

Wool Market.

Boston, Nov. 1 (A.P.) (U. S. Dept. Agri.).—Scattered sales of small volume are being closed in the wool market. Strictly combing 56s, ⅜-blood territory wool moved this week at 76@79 cents scoured basis. Graded strictly combing 64s and finer territory wools have brought 82@84 cents scoured basis. Eight months Texas wool has recently been sold at 7.57@7.76 cents scoured basis. These occasional transactions, however, do not indicate any general pickup in trading but they do emphasize the firmness of prices in spite of the very draggy demand for wool.

Steel Prices Unchanged.

New York, Nov. 1 (A.P.).—Steel prices unchanged.

Transactions on N. Y. Bond Market

Bond sales—Total today, $9,238,000; previous day, $10,009,000; week ago, $11,662,000; year ago, $7,363,000; two years ago, $12,606,000; January 1 to date, $2,792,090,000; year ago, $2,571,517,000; two years ago $2,531,586,000.

U. S. GOVERNMENT BONDS.

(Sales in $1,000. Dollars and thirty-seconds.)

Sales		High	Low	Last
105	Lib 3½ '32-47s.	102.4	102.2	102.2
14	Lib 4¼ '32-47...	102.16	102.11	102.14
5	Lib 1 4¼ r '32-47	102.9	102.2	102.2
73	Lib 4 4¼ '33-38	103.3	103.1	103.1
45	Lib 4 4¼ '33-38*	101.23	101.21	101.21
54	Lib 4 4¼ r '33-38	103	102.30	103
4	Lib4 4¼'33-38 *r	101.19	101.18	101.18
360	Tsy 4¼ '47-52..	109.30	109.22	109.25
135	Tsy 4¼ '43-45..	101.5	101.2	101.3
155	Tsy 4 '44-45....	106.2	105.26	105.26
157	Tsy 3¾ '46-56..	104	103.27	103.30
11	Tsy 3⅜ '40-43 J	101.15	101.12	101.12
32	Tsy 3⅜ '43-47..	101.15	101.9	101.9
12	Tsy 3⅜ '41-43 M	101.17	101.14	101.14
243	Tsy 3¼ '41....	100.23	100.18	100.18
85	Tsy 3⅛ '46-49..	99.18	99.12	99.12
250	Tsy 3 '51-55...	97.21	97.15	97.16

* Called.

CORPORATION BONDS.

Sales		High	Low	Last
	A			
1	Alleghany 5 '44..	51½	51½	51½
21	Am & For P 5 2030	38½	37	37½
26	Am I Chem 5½ '49	85	84½	84½
29	Am Metal 5½ '34..	98	97¾	98
7	Am Smelt 5 '47...	100¼	100	100¼
2	Am Sug Ref 6 '37..	104¼	104⅛	104⅛
38	Am T&T 5½ '43	107¼	106½	106½
71	Am T & T 5 '60..	104¾	104	104⅜
10	Am T&T cvt 4½ '39	110¼	110	110
2	Am Type Fdrs 6 '40	26¼	26¼	26¼
1	Am W W&El 5 '34	97⅜	97⅜	97⅜
9	Arm 4½ '39 ...	86	85	85
3	AT&SF cvt 4½ '48	95¾	95½	95½
31	AT&SF 4 '95 ...	92¾	92	92⅝
3	A C Line 1st 4 '52	73½	73⅛	73½
2	Atl Refin 5 '37..	103⅞	103⅞	103⅞
	B			
12	B & O rfg 6 '95..	71	70⅛	70⅛
12	B & O 4 '48...	89¾	88½	89¼
30	Bell T Pa 5s '48 B.	107	106	106⅛
13	Beth Stl rfg 5s '42.	100⅞	100	100¼
4	Boston & Me 5s '67.	68	67	68
23	Bklyn Ed 5s '52 E.	106	105¼	105½
22	Bklyn M Tr 6s '68.	90½	90	90
1	Bklyn U G 1st 5s'45	108¼	108¼	108¼
13	Buf Gen El 4½s'81B	100⅜	100	100
9	Buf R & P 4½s '57	55	53	53
5	Bush T Bldg 5s '60	36⅛	33	36⅛
	C			
35	Can Nat R 4½s '68.	101¼	100½	101⅛
14	Can Nor 7s '40..	106⅜	106	106
7	Can Pac 4½s '60..	72	70¼	70¼
24	Can Pac 4s perp..	61⅞	61	61
3	Cen Ill E&G 5s '51.	52	50	50
8	Cen Pac 5s '60...	65½	65	65½
7	Cen Pac 1st g 4s '49	74	73½	74
6	Certain-t'd 5½s '48	46	44	46
47	Chesap Corp 5s '47.	96	94¾	95¼
19	C O gen 4½s '92	102	101¼	102
7	C B & Q gen 4s '58	90	88½	88½
19	Chi GL & Ck 5s '37	101¼	100⅛	100⅛
5	Chic Gt West 4s '59	37½	36½	37
56	C M S P & P 5 '75	37	36	37
131	CMSP&P ad 5 2000	12½	12	12⅜
79	C & NW cv 4¾ '49	29½	28¼	29
43	CRI & P cvt 4½ '60	9½	8½	9½
31	CRI & P rfg 4 '34	20	19	19¼
4	Chile Cop 5 '47...	51	50½	50½
8	Cinn G & El 4 '68	93¼	92½	93
2	CCC & StL 4½ '77E	61	61	61
6	Col G & E 5 '61.	69	69	69
23	Con Gas NY 5½ '45	104	103¾	103¾
7	Crown C & S 6 '47	100	99½	100
3	Cuba N R 5½ '42	17	16½	17
17	†Cub Cane P 6 '50	3⅜	2⅞	2⅞
	D			
1	Del & Hud 5½ '37.	95	95	95
10	Del & H rfg 4 '43	79½	79½	79½
1	Det Ed 5 '52....	98½	98½	98½
4	Det Ed 4½ '61 D.	90½	90	90
37	Dodge Bro deb 6 '40	97½	97	97
	E			
48	Erie rf 5 '67....	53⅛	52¼	52¼
1	Erie gen lien 4 '96.	60	60	60
	G			
8	Gen Petrol 5 '40..	104¼	104	104
5	Gen Stl Cast 5½ '49	68	68	68
22	Goodrich BF 6½ '47	92½	92⅛	92¼
26	Goodyr T & R 5 '57	88½	88⅛	88¼
1	Gr Tk Ry Can 6 '36	104	104	104
17	Gt Nor Ry 7 '36 A	78½	76¼	76¼
12	Gt Nor 4½ '77 E..	60¾	60¾	60¾
	H			
2	Hockg V 4½ '99..	99	99	99
24	Hud & M rf 5 '57A	70⅝	68¾	69
26	Hud&M adjinc 5 '57	35	34	35
	I			
2	Illi Bell Tel 5 '56	106½	105¾	105¾
28	Ill Cen 4¾ '66....	54¾	52¾	52¾
8	IC&CSL&NO 5 '63A	63	61½	61½
7	Ill Steel deb 4½ '40	102	101⅝	101⅝
19	†In R Trans 7 '32.	58	58	58
1	Int Cem 5 '48.....	75	75	75
6	Int Hy El 6 '44....	42	41⅝	42
11	Int M Mar 6 '41..	45	44⅞	45
28	Int T&T deb 4½ '52	40½	40	40
16	Int T&T deb 5 '55	43⅛	42¾	42¾
	K			
10	K C P & Lt 4½ '61	102	101⅝	101⅝
8	K C S 5 '50.......	68	68	68
34	K C Term 4 '60....	92¼	91⅝	92¼
2	Kan G & El 4½ '80	82¼	82	82
	L			
5	Laut Nitra 6 '54...	7½	7½	7½
1	Lig & M 7 '44.....	124¼	124¼	124¼
1	Loew's Inc 6 '41..	84½	84½	84½
7	Loril Co 5 '51.....	101½	101⅛	101½
22	L & N unified 4 '40	92¾	92½	92¾
	M			
20	McKess&Rob 5½'50	58	57	58
1	MidvaleStl cvt 5 '36	95½	95½	95½
4	M-K-Tex 1st 4'90..	77	76½	76½
6	MoPac cvt 5½ '49.	8½	8¼	8½
2	Mo Pac 5 '77 F....	23¼	23	23
20	Mo Pac gen 4 '75..	12¼	12	12
7	Mont Pw rfg 5'43A	83	83	83
	N			
6	Nat Dairy 5¼ '48..	84½	84⅜	84½
27	Natl Steel 5 '56...	90	89½	90
7	N Eng T&T 5 '52.	106¾	106½	106¾
5	N O PubSv 5 '55 B.	48	46⅞	48
15	NO T&M 5½ '54..	18½	18	18
29	NYC rf&imp 5 2013	59½	58½	59
6	N Y C con 4 '98...	76½	76½	76½
7	NYC&HR 4½ 2013.	55½	55½	55½
8	NY Ch&StL 4½'78C	41¼	40¾	40¾
2	NY Edis rfg 6½'41	111	111	111
3	NY G El H&P 5'48	108⅝	108⅝	108⅝
3	NYNH&Hcvtdeb6'48	72½	72	72½
5	NYNH&H1s&rf4½'67	55	55	55
1	N Y Ry inc 6 '65.	10	10	10
13	NY Tel gen 4½ '39	104¾	104¼	104¾
8	NY W&Bos 4½ '46	43	42	42
6	Niagara Shrs 5½'50	53½	53⅛	53⅛
11	Norf & W con 4 '96	98	97½	97½
16	Nor Am Co 5 '61 ..	67½	66½	66½
4	Nor Am Ed 5½ '63.	63¾	63¾	63¾
3	Nor Am Ed 5 '69C	61	60	60
2	Nor Pac 6 2047 B	76	76	76
17	Nor Pac pr lien 4'97	83½	82	83½
2	Nor States Po 5'41A	98⅝	98½	98½
	O			
1	Ohio Pub Svc 7 '47	88	88	88
21	Ore-Was RR&N4'61	86⅛	85¾	86
	P			
20	Pac Gas&Elec 5'52	104	103⅝	104
1	Pac T&T 5 '37 ...	105	105	105
39	Pen P & Lt 4½ '81	85⅞	85¼	85⅞
24	Pen RR gen 5 '68..	97⅝	96¼	96¼
4	Pen RR gen 4½ '65	87¼	87¼	87¼
4	Pen RR 4½ '70 D.	76½	76¼	76¼
11	Peo GL&CofChi5'47	93¼	91	91
2	Phila Co 5 '67.....	71	70	70
10	Phil R C & I 6 '49	42⅛	42	42
38	Phillips Pet 5¼ '39	90	89⅜	89⅜
45	Portl Gen El 4½ '60	42½	41¼	42¼
20	Postal T & C 5 '53	39⅞	39	39¼
14	P S E & G 4½ '67	101¾	101⅞	101⅝
21	Pure Oil 5½ '37....	92½	92½	92½
	R			
3	Readg gen 4½ '97A	87⅛	87	87
4	Rem Rand 5½ '47.	65	63	63
33	†StLIM&SR&Gd '33	48⅜	48	48
3	St L S F 4½ '78...	13	12	12
2	St L S F 4 '50 A...	14⅝	14⅝	14⅝
	S			
24	Seab A L con 6 '45	6¾	6	6
25	Shell Un 5 '49 ww.	87	86	86
7	Sinc C Oil col 7 '37	102	101⅝	101⅝
12	Skelly Oil 5½ '39.	84	83½	83½
5	So Bell T&T 5 '41.	105	104½	104½
15	Sou Pac 4½ '81 ...	50⅜	49¾	50
19	So Pac 4½ '69 ww	50½	49⅛	50½
10	South Ry gen 4 '56	50⅛	50	50
1	S W Bell Tel 5 '54	107¼	107¼	107¼
58	St Oil N J deb 5 '46	104⅝	104½	104½
25	St Oil N Y 4½ '51	101⅛	101	101
23	Studebaker 6 '42 .	33	32	32½
	T			
4	Ten El Pw rfg6 '47A	65⅛	64	64
19	Tex Corp 5 cvt '44	96¼	95⅝	96¼
10	Tex & Pac 5 '79 C	55	55	55
10	Third Ave adj 5 '60	22¾	22¾	22¾
57	Tob Pr NJ 6½ 2022	101¼	101	101⅛
	U			
1	Un Pac 4½ '67	88½	88½	88½
68	Un Pac 1st 4 '47 .	100½	99⅞	100⅜
3	Unit Drug 5 '53 ..	61½	61½	61½
6	U S Rub 5 '47	58½	58	58
20	Utah P&L 5 '44 ..	62⅝	61	62⅛
5	Util P&L 5½ '47 .	27¼	26½	27
31	Util P&L 5 '59 ww	25	24	25
	V			
7	Virginian Ry 5 '62	97⅛	97	97
	W			
18	Warner Bros P 6 '39	39¼	38½	38½
6	West Md 4 '52....	67½	66½	66½
9	West Pac 1 5 '46..	33½	32⅛	32⅛
10	West Un 6½ '36..	95⅝	94¾	94¾
7	West Un 5 '51....	76½	76	76½
5	Western Un 4½ '50	74	74	74
6	Wheel St 4½ '53 B	63	62½	62½
8	Wilson & Co 1 6 '41	98¾	98⅝	98¾
	Y			
11	Youngs S&T 5 '78	69⅛	69	69
	FOREIGN BONDS.			
12	Arg 6 sf '59 Jun....	53¼	53	53
4	Arg 6 '61 Feb......	52	52	52
3	Arg 6 '61 May....	52¾	52⅛	52¾
39	Argentine 5 '45....	87⅞	87	87⅞
54	Australia 4½ '56..	82¼	81¾	81⅞
8	Austria gtd 7 '43 ..	89⅞	89⅞	89⅞
2	Belgium 7 '56....	94¾	94¾	94¾
5	Belgium 6 '55.....	93½	93¼	93½
9	Berlin Cy El 6½ '51	42	42	42
10	Bolivia 7 '69	5	5	5
13	Bordeaux 6 '34...	152¼	150	152
7	Brazil 6½ '26-57 .	24⅝	24⅝	24⅝
3	Brazil 6½ '27-57.	25	25	25
23	British 5½ '37...	116	115½	115¾
4	Budapest 6 '27-62.	33	32⅞	33
4	Buenos A 6 '61 sta	28⅛	28⅜	28⅛
1	BA Prov 6½ '61 sta	29⅝	29⅝	29⅝
20	Canada 5 '52....	104½	104⅛	104½
22	Canada 4 '60. ...	92½	92¼	92½
11	Chile 6 '60.......	7½	7½	7½
8	Colomb 6 '61 Oct..	30¾	30⅛	30½
2	Copenhag 5 '52...	68	68	68
22	Denmark 4½ '62 .	70⅜	69½	69½
2	Duke Price P 6 '66	70¾	70⅛	70¾
25	DE Indie 6 '47....	142	139½	142
89	French 7½ '41....	160	156⅛	160
6	French 7 '49	157	155	157
30	Ger C A B 6 '38 Apr	49	47⅛	49
14	Ger CABk 6 '60 Oct	40½	39½	40½
49	Ger Gov Intl 5½ '65	44	43¼	44
34	Ger Govt 7 '49.....	71½	70	71½
9	Ilseder Steel 6 '48.	40¼	40	40
2	Ital Pub Util 7 '52	90¼	90¼	90¼
23	Italy 7 '51.........	103¼	102⅝	103
88	Japan 6½ '54......	84½	83¼	84½
18	Marseilles 6 '34....	152½	150	152¼
1	Met Water 5½ '50.	78⅝	78⅝	78⅝
6	Milan City 6½ '52.	86	85	86
5	New South W 5 '58	85½	85½	85½
37	N Ger Lloyd 6 '47	49⅝	48¾	49⅝
2	Norway 5 '63......	86¾	86¾	86¾
6	Norwg H El 5½ '57	73	72	72
3	OrientD Ltd 5½ '58	65⅛	65⅛	65⅛
4	Panama 5½ '53....	95¾	95	95¾
19	Par Orl RR 5½ '68	122½	121½	122½
2	Peru 1st 6s, 60....	6	6	6
1	Poland 8 '50.......	69½	69½	69½
38	Poland 7 '47.......	78	77½	78
17	Prussia 6 '62......	36	35	36
3	Queensland 7 '41...	103	102½	102½
3	Rhine West 6 '55..	40½	40½	40½
17	Rio de Ja 6½ '53.	16½	15⅞	15⅞
12	Rome 6½ '52......	86⅞	85¾	86⅞
15	Roy Dutch 4 '45...	100	99¼	100
50	Sao Paulo St 7 '40	64	62½	64
8	Sax P Wks 7 '45..	46⅝	46¼	46⅝
10	Sax P Wks 6½ '51	37	37	37
3	Serbs Cts Sl 7 '62.	22⅝	22	22⅝
2	Siem & Hal 6½ '51	58⅛	58	58
67	Sweden 5½ '54...	102¼	101¾	102⅛
34	Swiss 5½ '46.....	152	151⅛	152
1	Sydney 5½ '55....	79¼	79¼	79¼
8	Toho El Pow 7 '55.	79⅜	78¾	79¼
5	Tokyo El Lt 6 '53.	62¾	62⅜	62⅜
2	Uiig El Pow 7 '45..	72	72	72
5	Un Stl W 6½ '51 A	32⅝	32½	32⅝
5	Uruguay 6 '60.....	29¼	29	29
1	Vienna City 6 '52.	56½	56½	56½
11	W U El Pow 6 '53	38½	38	38¼
1	Yokohama 6 '61....	36¼	36¼	36¼

†Matured bonds, negotiability impaired by maturity.

XIN—Ex interest.

LAWYERS' BRIEFS
RUSH PRINTING
BYRON S. ADAMS
"I Never Disappoint"

Security . . Safety Right Here!
Investigate the investment plans offered by the Montgomery.
5% On Savings Shares
6% To Participating Members
Montgomery
Building and Loan Association
Under U. S. Gov't. Supervision.
913 15th St. N.W. Na. 6089.

We Invite Your Savings Account
For nearly a half century we have been serving the people of Washington. Our record for conservative management is your guarantee of the safety of money intrusted to our care.
We Pay 5% Dividend
NATIONAL PERMANENT
BUILDING ASSOCIATION
949-9th ST. N.W.
UNDER SUPERVISION U.S. TREASURY

DAY AND NIGHT
RANSDELL Inc.
PRINTING SERVICE

Cotton Rallies In Buying After Early Decline

December Sells at 9.55 as Market Is Unchanged to 4 Points Up.

New York, Nov. 1 (AP).—Cotton sold off today on the weakness in wheat, but rallied on trade buying and covering, reaching the best prices of the day in the late trading.

December contracts sold off from 9.54 to 9.40 and rallied to 9.56, closing at 9.55. The general market ended very steady, net unchanged to 4 points higher.

Under comparatively quiet trading the market held within 4 or 5 points of yesterday's closing quotations during the forenoon.

Later Markets Break.

Later the market broke under increased offerings following the early afternoon decline in wheat. May sold off from 9.87 to 9.75 under this pressure, but these prices uncovered trade buying orders, part of which appeared to be coming from the Far East.

Covering was also promoted by the late rally in wheat and the firmer turn in the stock market. Active months generally showed recoveries of 14 to 16 points from the lowest. Closing quotations were within a point or two of the best.

A private crop report placed the indicated yield at 13,487,000. Another pointed to a crop of 13,418,000 bales, compared with last month's Government estimate of 12,885,000.

Exports today, 11,943, making 2,394,305 so far this season. Port receipts, 35,082. Port stocks, 3,965,-948.

Futures Price Range.

	High.	Low.	Last.
December	9.56	9.40	9.56
January	9.62	9.47	9.62
March	9.76	9.62	9.76
May	9.90	9.75	9.87
July	10.04	9.89	10.04
October	10.19	10.10	10.19

Spot steady. Middling, 9.75.

Cottonseed Oil.

Bleachable cottonseed oil today was easy under increased liquidation and commission house selling, promoted by the disappointing action of the grain market. Final prices were 2 to 7 points net lower on active positions. Sales, 24 contracts. Bleachable spot nominal. December closed 4.48; January, 4.60; March, 4.77; May, 4.93.

German Bond Coupon Offer Being Pushed

New York, Nov. 1.—German bond coupons matured since last June, on which no payments have been made since the German transfer moratorium of June 9, 1933, beginning yesterday, are being taken up in London and other European centers in accordance with the Reichsbank plan. In view of this fact and of widespread inquiry from American coupon holders as to when the plan would be available to them, Ralph Crane, on behalf of the group of firms and institutions which issued German bonds, made the following statement:

"Every effort is being made to make the offer of 50 per cent cash and 50 per cent Reichsmark scrip promptly available to American coupon holders. It is understood that the funds for the 50 per cent cash portion have been set aside with the Reichsbank and that the scrip is ready to be shipped. In addition, the American issue houses have obtained from the German Goldiscount Bank its authority to announce on its behalf that every American bondholder will have the opportunity of selling, at 50 per cent of par, the Reichsmark scrip issued in respect of the period from July 1 to December 31, 1933. While the German authorities had previously intimated their intention to seek to make available such an offer for scrip, no categorical assurance had heretofore been received that every American bondholder would be able to sell his scrip at 50 per cent of par in dollars.

"There is thus good ground to believe that every bondholder desir- approximately 75 per cent of the ing to do so can obtain in dollars, amount due on coupons maturing during the six months' period ending December 31, 1933. An exception is, of course, the bonds of German debtors who for financial or other reasons, may not have deposited with the German Bank the full amount due in Reichsmarks in accordance with the normal procedure contemplated by German law.

"The delay in making the German offer presently available in this country is due to the necessity of registering the Reichsmark scrip under the securities act. As to this, a number of steps have still to be taken, and there is a 20-day statutory lapse between the date of filing the definite registration certificate and effective registration. Assuming no unexpected delays or obstacles, the scheme may be put in operation in this country by about the middle of December."

Prices of Tobacco Reach New Highs

Danville, Va., Nov. 1 (Spl.).—Improvements in the tobacco offerings here during the past two days have driven tobacco prices to levels not seen since antedepression days, the local market average yesterday for over 800,000 pounds being $17.25 per 100 pounds.

Gradual elimination of the poor types of leaf usually disposed of first by the farmers resulted in the best price showing Danville has recorded this year. All of the large domestic and independent companies are buying smoking types freely and some good quality cigar wrappers have brought the farmers 70 cents a pound.

Bankers noted increases in the average run of checks and wholesale and retail establishments enjoyed the first serious buying movement by the agricultural element in over a year.

Complete Transactions Yesterday on New York Stock Exchange

Total sales today, 1,147,340 shares; previous day, 1,152,390 shares; week ago, 2,880,700 shares; year ago, 1,099,790 shares; two years ago, 1,488,805 shares; January 1 to date, 588,266,257 shares; year ago, 379,942,525 shares; two years ago, 492,327,925 shares.

Sales in hundreds.		High	Low	Last	Chg.	Bid
	A					
7	Adams Exp	7½	7½	7¼	— ¼	7⅛
.50	Ad Exp pf (5)	67¼	67¼	67		67¼
2	Adams-Millis (1)	16¼	16¼	16¼	— ¼	16½
13	Addressog	8¼	7	7¼	— 1	7
2	Advance Rume	4¾	4¾	4¾	+ ¼	4⅝
17	Affiliat Prod (.60)	7⅝	7⅛	7⅝	+ ⅛	7⅝
6	Air Reduc (3¾b)	97	96	96½	+ ⅞	97
165	Alaska Jun (¾b)	27	25⅜	27	+ 1⅜	26⅞
7	Alleghany	3⅜	3¼	3⅜	+ ⅛	3¼
.10	Alleg Steel	13⅛	13⅛	13⅛	— 1⅜	13⅛
31	Al-Chem & Dye (6)	128	123⅞	128	+ ⅜	127½
3	Al-Chem & Dye pf (7)	123½	121½	121½	— 2⅛	122
9	Allis-Ch Mfg	15½	14⅞	15⅛	+ ⅛	15
8	Alpha P Cem	14	13⅝	13⅝		13⅝
9	Amerada (2)	42½	41¾	42½	+ ¾	42¼
1	Am Ag Chem Del	20½	20½	20½	+ ⅜	20⅝
1	Am Bank Note	11¾	11⅝	11⅝	— ⅛	11½
2	Am Beet Sug	8½	8½	8½		8½
20	Am Br Shoe pf (7)	94	94	94	— 1	94
16	Am Can (4)	89	86	89	+ 2	89
1	Am Chicle (3b)	44	44	44		43¾
1	Am Colortype	2¼	2¼	2¼	+ ⅛	2⅛
28	Am Coml Alco	51	46½	51	+ 3	49¼
31	Am Europ	5½	5½	5½		5⅜
29	Am & For Pow	8⅛	7⅝	8½	+ ½	8¼
14	Am & F P $6 pf	12	11¼	12		11⅝
2	Am & F P $7 pf	17	17	17	+ ¼	17
6	Am & F P 2 pf	10	9¼	10		10
3	Am-Hawaii S S (1)	15½	15½	15½	+ ½	15
1	Am Hi & L pf	30	30	30		29
1	Am Home Prod (2.40)	30	30	30		29½
7	Am Ice	7⅛	7	7		7⅛
13	Am Internat	8	7½	7⅞		7¾
.50	Am-La Fr pf	4½	4½	4½	+ ¼	3
2	Am Mach & Fdy (.80)	14	13⅞	14	+ ¼	13⅞
56	Am Metal	19¾	18	19¾	+ 1⅝	19⅜
36	Am Pow & Lt	7¼	6⅞	7¼	+ ⅜	7
1	Am P & L $6 pf (1½)	18½	18½	18½	+ ¼	18
4	Am P & L $5 pf (1¼)	15¼	15¼	15¼	+ ¼	14⅝
101	Am Rad & Std San	12⅛	11¼	12⅛	+ ½	12
16	Am Roll Mill	15	14¼	14⅞		14⅝
2	Am Ship & Com	1⅛	1	1	— ⅛	1
720	Am Smelt & R	46½	42	46½	+ 4⅞	46¼
2	Am Smelt pf (1¾k)	92⅛	92	92⅛	+ 3⅛	91
3	Am Smelt 2d pf	61¼	61	61¼	— ¾	61
1	Am Snuff (3¼b)	49	49	49		47½
4	Am Stl Fdrs	16½	15¾	16½	+ ⅜	16
.10	Am Stl F pf (1½g)	56	56	56	— 1	54
3	Am Stores (2½b)	35½	35¼	35½	— ¾	35
3	Am Sugar pf (7)	104¾	104½	104¾	+ ¾	104
5	Am Sumat Tob	13	12⅝	13		13
217	Am Tel & Tel (9)	111⅞	109¾	110⅝	— 1¼	110½
6	Am Tob (5)	70¼	69⅞	69⅞	— ⅛	69
65	Am Tob B (5)	72¼	70¼	72		71
1	Am Tob pf (6)	111⅛	111⅛	111⅛	— ¾	111¼
1	Am Type Fdrs	6	6	6	— ½	5
1.30	Am Type F pf	9⅛	9	9		8¾
27	Am Wat Wks (1)	18⅝	17⅞	18⅝	+ ⅛	18½
11	Am Woolen	10¾	10	10¾	+ ¼	10⅛
1	Am Wool pf	50⅛	50⅛	50⅛		50⅛
.20	Am Wtg P pf	6⅛	6⅛	6⅛		5¾
2	Am Zinc Ld & S	7	7	7		7
210	Anaconda	14⅞	13¼	14⅞	+ 1¼	14⅝
1	Arch-Dan-M pf (7) AT	111⅛	111⅛	111⅛	— ⅛	111
1	Armour Del pf (7)	69	69	69		68
4	Arm Ill A	3⅜	3¼	3¼	— ⅛	3¼
4	Arm Ill B	2¼	2⅛	2⅛		2⅛
6	Arm Ill pf	38	36¾	38	+ ½	37
2	Arnold Const	3	3	3	— ⅛	3
.50	Art Metal Const	3¾	3⅝	3⅝	— ⅛	3⅞
1	Assd App Ind	1½	1½	1½	— ⅛	1⅜
3	Assd Dry Gds	11¾	11½	11½	— 1	11
.20	Assd Oil	30½	30½	30½		30½
28	Atch T & S F	46	44½	46	+ 1	45
3	Atl Cst Line	29½	29	29	+ 1½	29
51	Atl Refin (1)	29⅜	28⅛	29	+ ⅜	28⅞
7	Atlas Tack	30⅜	29¾	30⅜	+ ⅜	30⅝
7	Aubnrn Auto (2)	36½	35¼	36½	+ 1½	36
2	Aust Nich	7¼	7¼	7¼		7
60	Aviation Corp	7⅛	6¾	7	+ ⅛	7
	B					
41	Baldwin Loc	10½	9¾	10½	+ ⅜	10⅜
64	Balt & Ohio	21½	20⅜	21½	+ ⅜	21⅜
26	Balt & O pf	21⅞	21½	21⅞	— ⅛	21⅞
2.20	Bamberger pf (6½)	92½	92	92	— ½	91½
13	Barnsdall	8⅛	7¾	7⅞	+ ⅛	7⅞
4	Belding-Hem	8⅛	8	8	+ ⅛	8
1	Belg N Ry ptc pf (5.86)	93⅛	93⅛	93⅛	+ ⅛	92¾
19	Bendix Aviat	11¾	11⅝	11¾	+ ⅛	11¾
5	Benef Ind Ln (1½)	13¾	13⅝	13¾	+ ⅛	13¾
47	Bethlehem Stl	28⅞	27⅛	28¾	+ 1	28¼
1	Beth Stl pf	46	46	46	+ ¾	46¼
5	Blaw-Knox	9¾	9½	9½	— ⅛	9½
8	Bohn Alum (1g)	43⅜	41	42¾	+ 1	42
32	Borden (1.60)	22	21¾	21¾	— ¼	21½
4	Borg-Warner	14½	14	14		14
1	Boston & Me	10⅞	10⅞	10⅞	+ ⅛	10¼
5	Briggs Mfg	8	7⅞	8	+ ⅛	7⅞
6	Bristol-Myers (2.10b)	33	32¾	33	+ ¾	33
2	Bklyn & Qu T	5	5	5		4¾
54	Bklyn-Man T	27	25¾	26¾	— ¼	26⅛
5	Bklyn Un Gas (5)	62¼	61	61	— ½	61
3	Bucyrus-Erie	5½	5½	5½	— ½	5½
3	Bucy-E cvt pf	8	8	8	— ½	7¾
.30	Budd Mfg pf	23⅛	22½	23½	+ 1⅜	22⅜
9	Budd Wheel	3¼	3	3¼	+ ¼	3
2	Bullard Co	5⅝	5⅝	6⅜	— ⅛	5⅜
.50	Burns Bros pf	4⅛	4⅛	4⅛	— 2	4
10	Burr Ad Mach (.40)	12⅝	12⅛	12⅝	— ⅛	12½
2	Bush Term	2½	2½	2½	— ⅛	2⅜
.20	Bush T Bldg pf	7	7	7	— 2½	6½
1	Butte & Sup	1½	1½	1½		1½
1	Butte Cop & Z	2½	2½	2½	— ¼	2⅜
1	Butterick	2¾	2¾	2¾		2⅝
10	Byers Co	20⅞	19⅝	20		20¼
	C					
2	Calif Pack	19½	18½	18½	— 2	19
9	Callahan Z-Ld	1⅛	1	1⅛	+ ¼	1⅛
9	Calumet & Hec	4⅞	4⅜	4¾	+ ⅛	4⅝
1	Campbell Wy	6½	6½	6½	+ ⅛	6¼
16	Canada D G Ale (1)	25½	24	25½	+ ¾	25¼
42	Canad Pac	12⅞	12½	12⅞	+ ⅜	12⅞
1	Cannon Mills (1.10b)	26	26	26	— ½	25½
71	Case (J I)	63⅞	60¼	63⅜	+ 1⅝	63⅜
3.70	Case (J I) pf (4)	66½	65⅝	65⅝	— 1⅜	65⅜
8	Caterpil Tract	19¼	18½	18½	— ½	19
235	Celanese	42⅛	39⅜	42⅛	+ 1½	42
36	Cerro de Pas	36⅞	33¼	36⅞	+ 3⅞	36⅝
1	Certain-teed	3	3	3		3⅛
64	Ches & Ohio (2.80)	38¾	37⅛	38	— 1	37¾
5	Ches Corp (2)	31	29⅞	30⅛	— ¼	29½
9	Chi & N W	7½	6¾	7⅛	+ ⅛	6⅞
39	Chi M St P & P pf	7½	6⅞	7½	+ ⅛	7¼
1	Chi Pneu T	5½	5½	5½	— ¼	5¼
11	Chi Rk Is & P	3⅞	3	3⅞	+ ⅜	3⅜
15	C R I & P 6% pf	4½	4	4	— ¾	4
1	Chick Cot Oil (¾g)	19½	19½	19½	— ½	18
1	Childs Co	3⅜	3⅜	3½	— ½	3½
305	Chrysler (1g)	39⅝	37⅛	39⅜	+ ¾	39⅜
7	City Ice & F (2)	15¼	15¼	15¼	+ ¼	15⅛
6	City Strs	1¼	1⅛	1¼		1⅛
3	City Strs ctf	1	1	1		1
1	Clark Equip	7½	7½	7½		7½
1	Coca-Cola (6)	96¼	96¼	96¼	— ¼	95
1	Colgate-Palm	13⅛	13⅛	13⅛	— ⅛	12⅞
2	Colgate-Palm pf (6)	78½	78½	78½	— 2½	78
10	Col Fuel & Ir	4¾	4¾	4½	— ¼	4⅜
57	Col F & Ir pf (½f)	12	11⅜	12	+ ½	12
3	Colum Pict vtc	20½	20¼	20¼	— ¼	20¼
6	Colum Carb (2)	51	49	51	+ 2	49½
1	Coml Credit	14	13½	13½	— ½	13¼
1	Coml Cr pf (1¾)	23½	23½	23½		23
4	Coml Invest Tr (2)	33½	33¼	33½	+ ½	33¼
175	Coml Solv (.60)	32½	30⅝	32¼	+ ¼	32⅛
70	Com'with & Sou	2½	2	2		2
4	Com'with & Sou pf (6)	28	27½	27½		27¼
12	Congoleum-Na (1)	21¾	21¼	21¾	+ ¼	21⅝
1	Consol Cigar	6⅜	6⅜	6⅜	— ⅛	6½
1.20	Con Cig pr pf ww (6½)	48	48	48		48
2	Con Film pf	8⅞	8⅞	8⅞	— ⅛	8¾
143	Con Gas (3)	39⅞	37⅝	38¾	— ¾	38¾
1	Con Gas pf (5)	84	84	84	+ 1	83
198	Con Oil	10¾	10⅛	10¾		10⅝
2	Con R R Cuba pf	2⅞	2¾	2¾		2¾
1	Con Text	1⅛	1⅛	1⅛	— ⅛	1
3	Cont Bak A	9	9	9	— ⅛	8½
1	Cont Bak B	1⅜	1⅜	1⅜	— ⅛	1⅜
2	Cont Bak pf (4)	60	59½	60	— ½	58
27	Cont Can (2½)	63¼	61	62⅞		62½
9	Cont Ins (1.20)	24½	24	24½	+ ⅜	24½
6	Cont Mot	1½	1⅜	1⅜		1⅜
46	Cont Oil Del	17	16	16⅝	+ ¼	16½
13	Corn Prod (3a)	75	73½	75	+ ⅛	75
3.40	Corn Prod pf (7)	136⅜	135⅜	136¼	— 1	135½
2	Coty	3¾	3½	3½	— ¼	3½
3	Cream of Wh (2¼b)	27½	27	27½		27
10	Crown Cork	31	29¾	31	+ ¼	30½
2	Crown Zeller	4¼	4⅛	4¼		4⅛
1	Crucible Stl	15	15	15	+ ½	14⅝
1	Cuba Co	1¼	1¼	1¼		1¼
3	Cuban-Am Sug	3⅞	3⅞	3⅞	+ ⅛	3¾
.50	Cuban-Am S pf	23	23	23	— 1	23
3	Cudahy Pack (2½)	38½	38	38	— ½	38
12	Curtiss-Wright	2⅜	2⅜	2⅜	+ ⅛	2¼
9	Curtiss-Wr A	4	4	4	— ¼	3⅞
	D					
56	Deere & Co	29½	27⅛	29	+ 1	29
3	Deere & Co pf (.20)	11¼	11	11		11
16	Del & Hud	46	44½	45¾	— ½	45½
12	Del Lack & W	21¾	20¾	21¾	+ ¾	21½
1	Detroit Ed (4)	57	57	57	— 1	58
4	Diamond Mat (1)	25¾	25½	25½		25
55	Dome Mines (1.80b)	38	36½	37⅞	+ ⅞	37⅝
1	Dominion Strs(1.20)	19⅜	19⅜	19⅜		18½
9	Douglas Airc (¾)	13½	12¾	13½	+ ½	13
1	Dresser A	10	10	10	— ¼	9½
50	Du Pont de N (2)	75¾	73	75¾	+ 1⅞	75¼
.20	Duq Lt 1 pf (5)	93	93	93	— 2	92½
	E					
8	Eastman Kod (3)	71¼	70½	70½	— ½	71½
3	Eitingon Sch	2½	2¼	2⅜		2⅜
1	Eiting Sch pf	21⅛	21⅛	21⅛	— ⅜	20¾
12	El & Mus	3⅜	3¼	3⅜	+ ⅛	3⅜
9	El Auto L	14⅛	13½	14	+ ¼	13¾
6	El Boat	3⅜	3¼	3⅜	+ ⅛	3¼
20	El Pow & Lt	5⅝	5¼	5⅜		5¼
8	El P & L $6 pf	10	9¾	9¾	— 1¼	10
15	El P & L pf	12¼	12	12	— ⅛	11⅝
1	El Stor Bat (2)	39½	39½	39½	+ ¼	38½
6	Elk Horn Coal	1	1	1		⅞
2	Elk Horn C pf	1½	1½	1½		1½
.30	End-John pf (7)	119½	119½	119½		118
1	Eng P S $5 pf	15¾	15¾	15¾	— ⅜	15¼
8	Erie R R	14⅛	13	13	— ¼	13⅝
1	Eureka Vac Cl	6½	6½	6½		6½
1.30	Exchange Buff (¼)	5	5	5		4½
	F					
.20	Fairbanks Co pf ctfs	3¼	3	3	— 1½	2½
1	Fairbanks Mor	5¼	5¼	5¼	+ ⅜	4½
1	Fed Mng & Sm	95	95	95	+ 1	90
5	Fed Mot	5¼	5	5¼	+ ¼	5¼
15	Fed Wat Svc A	2	2	2		1¾
2	Federat D Strs (.60)	20	20	20	— 5	17
3	Fid P Fire Ins (1.20)	25	25	25	+ 1	24½
.50	Filene's Sons pf (6½)	90⅜	90⅜	90⅜	— ⅜	88⅞
18	Firestone T & R (.40)	19	17⅝	17⅞	— ⅛	18⅛
2	Firest T & R pf (6)	71	70½	70½	— ½	70⅛
3	First Nat Strs (2½)	51½	50	50	— 1	50
5	Foster Wheel	13¾	13⅛	13⅛	— ¼	13½
1	Foundation	9½	9½	9½		9½
5	Fox Film new	14⅛	14	14¼		14
10	Freeport Tex (2)	43¼	42¼	43¼	+ ¾	43
1	Freeport Tex pf (6)	140	140	140	— ½	130
.10	Fuller pr pf	13	13	13		13
	G					
.20	Gamewell	12½	12½	12½	+ ½	12½
2	Gen Am Inv	7⅛	7⅛	7⅛	+ ⅛	7¼
4	Gen Am Trans (1)	28	27	28	— ¼	27½
4	Gen Asphalt	13¾	13¼	13¾	— ⅜	13¾
6	Gen Bak (1)	13⅛	13	13	— ⅛	12¾
1	Gen Bronze	6¼	6¼	6¼	+ ⅛	6¼
2	Gen Cable	4	4	4		3¾
1	Gen Cigar (4)	29	29	29		28¾
.10	Gen Cigar pf (7)	104	104	104	— 5	101¼
128	Gen Elec (.40)	18¾	17⅜	18⅜	+ ⅜	18⅜
5	Gen Elec spl (.60)	12	11⅞	12	+ ⅛	11⅞
17	Gen Foods (1.80)	34½	33⅜	34	+ ⅞	34
1	Gen G & El A	1	1	1		⅞
4	Gen Mills (3)	64	64	64		63
300	Gen Mot (1)	27⅜	25¼	27⅛	+ 1⅜	27
1	Gen Mot pf (5)	85	85	85	+ ½	85
.40	Gen Print Ink	12⅜	12⅜	12⅜	— ½	10½
1	Gen Pub Svc	3¼	3¼	3¼		3
4	Gen Ry Sig (1)	28	28	28	— ½	27¾
5	Gen Real & Ut	1½	1½	1½		1⅛
3	Gen Real & U pf	13	13	13	— ½	13
9	Gillette (1.053)	11	10½	10¾	+ ⅛	10⅝
6	Gillette pf (5)	52⅛	52	52⅛	+ ⅛	52
1	Gimbel Bros	4	4	4	+ ⅛	3⅞
18	Glidden Co	15¼	14¼	14½	+ ⅛	14½
11	Gobel	6⅜	6¼	6½	— ⅛	6½
4	Gold Dust (1.20)	17¼	17	17		16¾

Sales in hundreds.		High	Low	Last	Chg.	Bid
50	Goodyear T & R	31⅞	29¼	31⅜	+ 1½	31¼
34	Goodrich	12⅜	11¼	12⅜	+ 1	12½
1	Goodyear T 1 pf (2)	55⅜	55⅜	55⅜	— 2⅝	55
3	Graham-Paige	2⅜	2⅜	2⅜		2¼
8	Granby Con M	9¾	8¾	9⅜	+ 1⅛	9⅝
1	Grand Union	4⅛	4⅛	4⅛		4⅛
1	Grand Un pf (3)	22½	22½	22½	— 1	22½
2	Granite C Stl (1)	21⅜	21⅜	21⅜	— ½	21⅛
6	Gt No Ir Ore ctf	9½	9⅜	9½	+ ⅛	9½
59	Gt No Ry pf	16⅛	15⅛	16⅛		16⅛
17	Gt West Sug (2.40)	34¾	32⅜	34½	+ ½	34¼
.10	Gt West Sug pf (7)	107	107	107	— ½	107
5	Grissby-Grun	1⅝	1⅝	1⅝		1½
2	Gulf Sta Stl	19½	17	17	— 3½	17
	H					
.20	Hack Wat pf A (1¾)	27	27	27		27
4	Hahn Dept Strs	4⅜	4⅜	4⅜	+ ⅛	4½
1	Hahn D Strs pf	9⅛	9⅛	9⅛	+ ⅜	18¾
2	Hercules Pow (1½)	50	50	50		50
.50	Hercules Pow pf (7)	106	106	106	+ 1	105
4	Hershey Choc (3)	86⅜	86	86	— 1	86
10	Homestake M (15b)	359	340	340	— 9	341
3	Houd-Her A	8⅛	8⅞	8⅛	+ 1⅜	9
3	Houd-Her B	2⅜	2⅜	2⅜		2¾
2	Household F pf (4.20)	45	44	44	— 1¼	43½
9	Houston Oil	21½	19¾	21½	+ ⅜	21
1	Houston Oil new	4½	4½	4½	+ ¼	4½
66	Howe Sound (1)	31⅝	28¼	31⅝	+ 3¼	31⅝
13	Hudson & Man	9⅛	9	9	— ⅜	9
13	Hudson Motor	9⅜	9	9⅜	+ ⅜	9⅛
4	Hupp Motor	3⅞	3⅜	3⅜	— ⅛	3½
	I					
20	Ill Central	23⅝	22¾	23⅝	+ ¼	23½
17	Indust Rayon (4)	68⅜	66½	68⅜	+ 1¼	68½
3	Inger Rand (1½)	50⅞	50	50	— ⅜	49
3	Inland Steel	30½	30	30½	+ ½	28⅝
2	Inspiration Copper	5½	4⅞	5⅜	+ ⅜	5
1	Insuransh (Del) (.15)	2	2	2	+ ⅛	1⅞
24	Interb Rap T	8¼	8	8¼		8¼
1	Interlake Iron	5⅝	5⅝	5⅝		5
1	Int Bus Mach (6)	130¼	130¼	130¼	+ ⅜	129½
3	Int Carriers (.20)	4⅜	4⅞	4½	— ¼	4¼
2	Int Cement	29¼	29¼	29¼	+ ¾	29⅛
37	Int Harvest (.60)	35⅞	34½	35⅞		35⅜
1	Int Harvest pf (7)	118⅛	118⅛	118⅛	+ 1⅛	116½
13	Int Hydro El A	5½	5	5	— ½	5
208	Int Nick Can	19¾	18⅞	19¾	+ 1	19⅝
1	Int Pap & P A	3⅝	3⅝	3⅝	— ⅜	3½
1	Int Pap & P C	1¾	1¾	1¾	— ⅛	1½
2	Int Pap & P pf	8¾	8⅜	8¾	+ ⅛	8½
.10	Int Ry C Am	3⅞	3⅞	3⅞		3⅞
2	Int Shoe (2)	40½	40¼	40¼	— ½	40
8	Int Salt (1½)	20½	20	20	— 2⅛	20⅛
34	Int Silver	39½	34⅛	39	+ 5	39
1.50	Int Silver pf	60	55	60	+ 6½	58
131	Int Tel & Tel	12⅛	10⅞	11⅞	+ ⅞	11⅞
	J					
1	Jewel Tea (3)	28	28	28	+ ⅜	27
45	Johns Manville	48¼	45¼	48¼	+ 1¾	48
60	Johns Manville pf	102	100	100		93
.30	Jones & L Stl pf (1)	52	50	50	— 2⅛	50¼
	K					
.30	Kan C Pow pf B (6)	100¼	100	100		
1	Kan City Sou	10¼	10¼	10¼	+ ¼	10
1	Kaufmann Dept (.20g)	5¼	5¼	5¼	— ¾	5¼
1	Kayser (J)	12¾	12¾	12¾	+ ¾	12½
2	Kelly-Spring	2½	2½	2½		2½
32	Kelvinator	9¾	9¼	9¾		9¾
.30	Kendall pf (6)	55½	55	55	— ⅜	56
156	Kennecott	20⅞	19¼	20⅞	+ 1¼	20¾
5	Kresge (S S) (.20g)	11	10⅞	11	+ ¼	10⅝
.10	Kresge Dept Strs	3½	3½	3½	+ ⅜	3½
1	Kress (S H) (1a)	27¾	27¾	27¾	— 1⅝	27½
7	Kroger Groc (1)	21¼	20½	20½	— ⅜	20¼
	L					
.10	Laclede Gas (6)	40⅛	40⅛	40⅛		35¼
.50	Laclede Gas pf (5)	46¼	46¼	46¼	— 3⅞	40¼
10	Lambert (4)	28⅜	27½	28⅜	+ ⅞	28¼
3	Lehigh Port C	10½	10½	10½	+ 1	10
2	Lehigh Val C	3⅛	3	3		3
9	Leh Val R R	12⅞	12	12⅞	+ ⅜	12½
3	Lehman Corp (2.40)	61⅛	61	61		61
5	Lehn & Fink (2)	17	17	17	+ 1	17
19	Libbey-O Ford Gl (.30g)	28	26⅞	27¼	+ ¼	27½
1	Life Savers (1 60)	18	18	18	+ ⅜	18
1	Ligg & Myers (5b)	80½	80½	80½	— 2	80
14	Ligg & My B (5b)	84	80¼	81½	— 2	81½
2	Ligg & My pf (7)	132	132	132	+ 1	132¼
7	Liquid Carb	24	22½	23	+ ¼	23
18	Loew's (1)	27	25¼	25⅞	— ⅜	26
1	Loew's pf (6½)	67	67	67	— 3	63
1	Loft	2	2	2	— ⅛	2
4	Loose-Wil Bis (2)	37¾	36⅞	37	— ¾	36½
95	Lorillard (P) (1.20)	17¼	15½	16⅞	— 1⅛	16½
6	Louisv & Nash	41	40¼	40¼	+ 1½	38¾
2	Louisv G & El A (1¾)	14½	14½	14½	— ¼	14⅛
3	Ludlum Stl	11	10½	10⅞	— ⅜	10½
	M					
7	Mack Trucks (1)	26¾	25¼	26¾	+ 1⅜	26¼
1	Macy (R H) (2)	43½	43½	43½	+ ⅜	44½
1	Mallinson	1¾	1¾	1¾	— ⅛	1¾
.10	Mallinson pf	8⅛	8⅛	8⅛	— 1⅞	8
13	Manh Ry Mod gtd	14½	14	14		14
	M					
10	Marine Midl (.40)	6½	6⅜	6½		6½
.10	Market St Ry	1⅛	1⅛	1⅛	+ ⅛	1
6	Marsh Field	12½	12	12		12
2	Math Alkali (1½)	37	36¾	37	+ ½	37
2	May Dept Strs (1)	25⅛	25	25	— ½	24½
1	Maytag pf ww	11	11	11		9½
1	McCrory Strs	1⅛	1⅛	1⅛	+ ⅛	1
240	McIntyre Porc (1⅞b)	46⅜	43½	46	+ 2⅝	45¾
3	McKeesport T (4)	77	75	77	+ 2	76
10	McKess & Rob	5⅝	5½	5⅝		5½
1	McKess & Rob pf	13½	13½	13½	— ½	12
9	McLellan Strs	1	⅞	1		⅞
2	Melville Shoe (1.20)	26	25⅝	25⅝	— ⅜	25
1	Mengel	7⅝	7⅝	7⅝		7½
.70	Mengel pf	31⅞	30¼	31⅞	— ⅛	30¼
1	Mesta Mach (1)	15	15	15	+ ¼	12½
4	Miami Cop	5	4⅞	5	+ ¼	4⅞
15	Mid-Cont Pet	11½	11⅛	11¼		11¼
2	Midland Stl	10⅜	10½	10½		10
2	Minn-Mol Imp	2½	2⅜	2⅝		2¼
.50	Minn St P & SSM LL	5	5	5	+ ¼	5
3	Mo - Kan - T	7⅜	7¼	7¼	— ⅛	7⅛
1	Mo Pac	3⅜	3⅜	3⅜	+ ¼	3⅜
2	Mo Pac pf	4⅞	4¾	4⅞	+ ¼	4⅞
1	Mohawk Cpt	12	12	12	— 1	11
2	Monsanto Chem (1¼)	64	63½	63½	+ ⅜	61½
114	Montgom Ward	18½	17	18½	+ 1⅛	18⅜
.50	Morris & Es (3⅞)	60	60	60		58½
2	Mother Lode	⅞	⅞	⅞		⅞
3	Moto Met Gau	3⅞	3⅜	3⅜	+	3¼
5	Motor Prod	22	20⅝	20⅝	— ⅜	21⅝
2	Motor Wheel	7	6¾	7	+ ⅛	7
1	Mullins Mfg	4⅞	4⅞	4⅞	— ⅛	4½
.10	Mullins pf	13	13	13		12
2	Munsingwear	11	11	11	— ⅜	11
10	Murray Corp	4⅝	4½	4½		4⅜
	N					
10	Nash Mot (1)	17⅞	17¼	17½	+ ¼	17½
1	Nat Acme	3⅜	3⅜	3⅜		3¼
21	Nat Biscuit (2.80)	41¼	40⅜	40¾		40¾
1	Nat Cash R A	13⅜	13½	13⅜	— ⅛	13⅛
26	Nat Dairy Pr (1.20)	14⅝	13⅞	14¼	+ ⅜	14⅛
231	Nat Dept Strs 1 pf	91	85¾	90⅞	+ 3⅜	90⅜
2	Nat Enam & Stpg	11	10⅛	11	+ ⅛	11⅛
1	Nat Lead (5)	128¼	128¼	128¼	+ ¾	128
22	Nat Pow & Lt (1)	10½	10¼	10⅜	— ⅛	10⅜
1	Nat Ry Mex 2 pf	1⅛	1⅛	1⅛		1
19	Nat Stl (1)	38	35⅜	38	+ 2½	37½
.10	Nat Sup pf	33	33	33		33
1	Nat Surety	2½	2½	2½		2½
5	Nat Tea (.60)	14¾	14½	14½	— ⅛	14⅜
1	New Orleans T & Mex	5½	5⅜	5½	— 9½	2½
1	N Y Air Br	13	13	13	— 2	12
257	N Y Central	29⅜	27⅜	29⅜	+ ⅞	29½
2	N Y Chi & St L	13⅜	13⅜	13⅜	— ⅛	12½
1	N Y Chi & St L pf	15⅛	15½	15⅛		15⅛
.90	N Y Dock	4½	4	4½		4
.40	N Y & Harlem (5)	112	112	112		110¼
1	N Y Investors	⅝	⅝	⅝		⅝
16	N Y N H & H	14⅝	14⅛	14⅝	+ ⅜	14⅝
5	N Y N H pf	22⅛	21½	22⅛	+ ⅜	22
1	N Y Ont & W	8	8	8	+ ⅛	8
3	N Y Shipbldg (.40)	10¼	9⅝	9⅝		10
27	Noranda Mines (½g)	34⅞	33⅞	34⅞	+ 1¾	34⅝
1	Norfolk & W (8)	147½	147½	147½		145
2	Norfolk Sou	1¼	1¼	1¼		1⅛
33	No Am Aviat	5	4½	5	+ ¼	5
72	North Am (8%f)	15⅞	15	15⅜	— ⅛	15⅜
2	North Am pf (3)	37	37	37	+ 1⅜	36½
4	No Am Ed pf (6)	50⅛	50	50	— 2	48
1	No Ger Lloyd	3½	3½	3½	— ⅛	3½
9	Northern Pac	18½	17¾	17¾	— ¼	18¼
.10	Northwest Tel (3)	36	36	36	— 2	35
	O					
25	Ohio Oil	14⅜	13⅜	13⅜	+ ⅛	13¾
8	Oliver Farm	4⅛	3⅞	4⅛		4
11	Otis Elev (.60)	12⅝	12¼	12⅝		12½
4	Otis Stl	3⅞	3¾	3⅞	+ ⅛	3⅝
1	Owens-Ill Gl (2½b)	72	72	72	+ 1	71
	P					
9	Pac Gen El (1½)	17⅞	17⅝	17⅞	— ⅛	18
10	Pac Lts (3)	25⅜	25	25		25
.10	Pac T & T (6)	82	82	82	— 2½	80
16	Packard Mot	3⅝	3½	3½	— ⅛	3⅜
4	Pac West Oil (¼)	7	6⅞	6⅞	— ¼	6¾
5	Param Publix ctf	1⅞	1⅜	1⅞		1¾
2	Park & Til	26	26	26	— ½	27
15	Park Utah	3	2¾	3	+ ¼	3
13	Pathe Exch A	8¼	7⅞	7⅞	— ⅜	8
41	Patino Min	19⅞	18¼	19⅞	+ 1⅜	19¾
4	Peerless Corp	3⅜	3½	3½	— ¼	3¼
8	Penick & Ford (2)	53	52	52	— ⅜	52
26	Peerless Corp rts	⅛	1-32	1-32		
5	Penney (J C) (1.20)	41⅝	41	41	— ½	41¾
4	Penn-Dix Cem	3⅜	3½	3½	— ½	3¼
87	Penn R R (½g)	25½	24¼	25¼	+ ¼	25¼
1	Peoples Drug (1)	21	21	21	— 4	20
4	Peoples Gas L & C	28	27¼	27¼	— ¾	27
14	Petro Corp	10¼	10	10		9½
51	Phelps Dodge	15⅝	14¾	15⅝	+ ½	15½
3	Phila R C & I	4⅜	4¼	4⅜	— ⅛	4¼
35	Phillips Pet	14⅝	13⅝	14¼	— ¼	14⅛
2	Pierce Ar A	2½	2½	2½		2
7	Pierce Oil	⅜	⅜	⅜		⅜
9	Pierce Pet	1⅛	1⅛	1⅛	+ ⅛	1⅛
1	Pirelli (2.57g)	68½	68½	68½	+ 1¼	68½
1	Pitt Scr & B	6¼	6¼	6¼		6¼
31	Plymouth Oil	13¾	12⅞	13½	+ ¼	13⅝
3	Poor & Co B	8	7¾	7¾	— ⅜	6¾
22	Postal T & C pf	20⅛	18½	19½	+ ¼	19¼
7	Procter & Gam (1½)	38⅛	37⅞	37¾	— ¼	37½
.40	Procter & G pf (5)	105½	105½	105½	— 1	105
.20	Prod & Ref pf	2	2	2	— 4	2½
49	Pub Svc N J (2.80)	35⅞	34⅛	34⅝	— ½	34¾
1	Pub Svc N J 7% pf (7)	91	91	91	— 3	87
1	Pub Svc N J 6% pf (6)	84	84	84		84
3	Pub Svc N J $5 pf (5)	68	68	68	— ½	65⅝
11	Pullman (3)	43	41½	42	— ½	42
47	Pure Oil	11	10⅜	10⅞	+ ¼	11
.20	Pure Oil pf	59⅛	59⅛	59⅛	— 1	59
	R					
109	Radio	6¾	6⅜	6⅝	+ ⅛	6⅝
9	Radio pf B	14¾	13¾	14¾	+ ⅜	14¾
2	Raybestos-Man (.60)	14½	14½	14½	+ ⅜	14¼
5	Real Silk	9	8⅜	8¾	— ¾	8½
.20	Reis 1 pf	8¾	8¾	8¾	— ¾	8⅞
7	Rem Rand	6½	6¼	6½		6⅜
4	Reo Mot	3⅛	2⅞	3	+ ¼	2⅞
23	Repub Stl	11¾	10⅞	11½	+ ⅜	11½
2	Rep Stl cv pf	23¼	23	23		22¾
2	Reynolds Met (1)	14⅞	14⅜	14⅜	— ½	14
.10	Reynolds Tob (3)	60	60	60		60
98	Rey Tob B (3)	44	41¾	43⅝	+ 1	43
8	Roan Ant Cop	25	24½	25	+ ¼	24⅞
13	Royal Dut (1.075g)	36	35½	36	+ 1⅜	35⅞
	S					
8	Safeway Strs (3)	38	36¾	37	— ⅜	37
1.30	Safe Strs 7% pf (7)	99	98½	98½	— ½	98
21	St Jos Lead	28	27	28	+ 1½	27
3	St L-San F	2½	2½	2½		2⅛
1	St L-San F pf	2⅜	2⅜	2⅜		2⅜
22	Schenley Distill	35⅞	34⅜	35¾	+ 1⅜	35¾
4	Seaboard Air	1⅛	1⅛	1⅛		1⅛
1	Seab Air pf	1⅝	1⅝	1⅝	— ⅛	1⅝
34	Seaboard Oil (.60)	33¼	31⅝	32⅞	+ ⅞	32⅝
1	Seagrave	3¼	3¼	3¼	+ ¼	3⅛
83	Sears Roeb	37¼	35⅛	37	+ 1⅛	36⅞
12	Servel	4	4	4		3⅞
2	Sharp & Doh pf (2)	37	37	37	+ ¾	36
18	Shattuck (F G) (.24)	6⅜	6	6⅜		6⅛
16	Shell Union	7⅞	7½	7⅝	+ ⅛	7⅝
6	Shell Un pf	52	50⅛	50⅞	— 1⅜	50
13	Simmons	16	15	15⅞	+ ⅞	15⅛
1	Simms Pet (¼g)	10⅛	10⅛	10⅛	+ ¼	10⅛
3	Skelly Oil	7⅜	7⅜	7⅜		7⅜
1	Skelly O pf	55⅛	55⅛	55⅛		54
2	Snider Pack	5	4⅞	5	+ ⅛	4¾
143	Socony-Vacuum	11	10⅝	11	+ ⅛	10⅞
1	Solv Am I pf ww (5½)	84	84	84		83
6	So P R Sug (2.40)	39⅛	39⅛	39⅛	+ ⅜	39⅛

Sales in hundreds.		High	Low	Last	Chg.	Bid
12	Sou Cal Ed (2)	16⅜	15⅞	15⅞	— ⅛	15⅞
45	Sou Pac	18⅝	17⅜	18¾	+ ¾	18¼
64	Sou Ry	20¼	18⅞	20¼	+ 1¼	20
2	Spencer-Kell (1)	16½	16	16	+ 1	14
3	Sparks With	3⅜	3⅜	3⅜	— ¼	3⅜
3	Sou Ry pf	22½	20¼	22½	+ 2	20¼
.40	Spicer pf A (3)	23	21½	21½	— 1	21¼
16	Sperry Corp	4⅞	4⅝	4⅞	+ ⅛	4¾
1	Spiegel May Stern	14½	14½	14½	+ ⅛	14
107	Std Brands (1)	23½	22⅛	23½	+ 1½	23½
1	Std Com Tob	5	5	5		5
10	Std G & El	9	8½	8⅝		8¾
9	Std G & E pf	9½	9¼	9½		9⅝
2	Std G & E $7 p pf (7)	30⅛	30	30		28⅝
1	Std Invest	1¼	1¼	1¼	+ ⅛	1¼
41	Std Oil Cal (1)	39¼	38	39¼	+ 1	38½
1	Std Oil Kan	34	34	34	+ ⅛	33½
64	Std Oil N J (1)	41	40¼	40⅞	+ ⅛	40¾
8	Sterl Prod	52½	51	52½	+ ⅜	52⅜
1	Sterl Sec A	1⅞	1⅞	1⅞	+ ⅛	1⅞
6	Stewart-Warn	5½	5⅜	5⅛	— ⅜	5⅛
10	Stone & Web	7½	7⅛	7¼	— ⅜	7¼
8	Studebaker	4¼	4	4		4
6	Superior Oil	2⅜	2⅛	2⅜	+ ⅛	2⅛
9	Superior Stl	10	9	9½	— ½	9½
1	Sweets Co	4⅜	4⅜	4⅜	— ⅜	4
	T					
2	Tenn Corp	4⅞	4¾	4⅞	+ ⅜	4⅝
69	Texas Corp (1)	23⅝	22¾	23⅝	+ ⅜	23½
57	Tex Gulf Sul (1)	37½	35½	37⅜	+ 1⅜	37
2	Tex Pac C & O	3⅛	3⅛	3⅛	+ ⅛	3
5	Tex Pac L Tr	6⅞	6½	6⅞	— ⅛	6¾
1	Thatcher	10	10	10		9
2	Thermoid	5⅝	5½	5½		5⅜
4	Thompson Prod	11⅝	11	11		11
4	Thompson-Star	3	3	3		3
55	Tide-Wat As	9¾	9	9⅜		9⅜
2	Tide-Wat Oil pf (5)	77	74½	74½	— ½	71
4	Timk-Det Ax	3⅝	3½	3½	— ⅛	3½
11	Timk-Roll B (.60)	24⅞	24	24¾	+ ¼	24¾
21	Transamerica	5⅝	5⅛	5½	+ ¼	5¼
4	Tri-Cont Corp	4½	4⅜	4½	+ ⅛	4⅛
4	Trico Prod (2½)	26¾	26½	26¾	+ ⅜	26½
23	Truscon Stl	5⅛	4½	4¾	— ⅜	4⅞
	U					
3	Ulen & Co	2¼	2¼	2¼		2⅛
2	Underwood-Ell (½)	23½	23½	23½	+ ⅜	23
7	Un Bag & P	40	38	40	+ ¾	38¼
29	Un Carbide (1)	38¾	37⅛	38¾	+ 1⅜	38⅝
6	Un Oil Cal (1)	19¼	18¾	18⅞	+ ⅛	18½
7	Un Pac (6)	105	103¼	105	+ ¼	104½
5	Un Pac pf (4)	67½	67¼	67¼		67¼
88	Unit Aircraft	27⅞	26⅛	27⅞	+ 1	27⅝
5	Unit Bis (1.60)	21½	21	21	— ¾	20¾
.70	Unit Bis pf (7)	105	104¼	104¼	— ¾	103¾
3	Unit Carbon (1)	23¾	23½	23½		23¾
132	United Corp	5⅝	5⅛	5½		5⅜
9	United Corp pf (3)	26¾	26⅛	26⅛	— ⅛	26½
.50	Unit Dyewood	3½	3½	3½	— ⅞	3
11	Unit Drug	7⅝	7⅜	7½		7½
1	Unit El Coal	4¼	4¼	4¼	— ⅞	4¼
2	Unit Fruit (2)	58½	58	58½	+ 1	58¼
28	Unit Gas & Im (1.20)	16⅝	16	16⅝	+ ½	16¼

Sales in hundreds.		High	Low	Last	Chg.	Bid
3	Unit G & Im pf (5)	86½	86	86	— 1	85½
1	Unit Paperbd	1⅝	1⅝	1⅝		1½
1	Unit Piece Dye	8⅜	8⅜	8⅜	— 1⅛	8¼
2	U S & For Sec	8¼	8	8	— 1	7½
3	U S & For S pf (6)	64½	63¾	63¾	+ ¾	59¾
2	U S Freight	18⅛	18	18	— 1	17¼
1	U S Gypsum (1)	44½	44½	44½	— 1	44½
.50	U S Gypsum (7)	112	112	112	— 6	98¾
.55	U S Indus Alco	65⅜	61	65⅜	+ 3⅜	65¼
1	U S Leather	8⅝	8⅝	8⅝	— ⅜	8½
6	U S Lea A	14¼	13⅜	13⅜	— 1⅜	13⅜
1	U S Pipe 1st pf (1.20)	16¼	16¼	16¼	+ ½	15¾
8	U S Real & Im	6	6	6		6⅛
66	U S Rubber	15⅝	14	15⅝	+ 1⅛	15⅝
15	U S Rub 1st pf	23⅛	21¼	22⅞		23
289	U S Smelt R (1½b)	100	94½	100	+ 6⅜	99¾
5	U S Smelt pf (3½)	51½	51½	51½	— ½	50½
287	U. S. Steel	37⅞	35⅜	37¾	+ 1	37⅝
12	U S Steel pf (2) XD	76½	75	76	— 1	75¼
.10	U S Tob pf (7)	127¼	127¼	127¼	+ 2⅜	125¼
.40	Univ Leaf pf (8)	115¼	115⅛	115⅜	— 1¼	115⅜
.10	Univ Pict 1st pf	18¾	18¾	18¾	— ⅛	18
1	Univ Pipe & R	2⅛	2⅛	2⅛		2
9	Util P & Lt A	3	3	3	— ⅛	3
	V					
2	Vadsco	1¼	1¼	1¼	+ ⅛	1⅛
.10	Van Raalte	4	4	4	— 1	4⅛
12	Vanadium	17	16½	17	— ¼	17
2	Vick Chem (2.10b)	27½	27½	27½	— ¾	27
2	Va-Caro Chem	3⅜	3¼	3¼	+ ⅛	3
1.80	Va Ir C & C	12	9⅞	12	+ 2	5⅞
1.30	Vulcan Detin	44½	43	44	+ 1⅞	44
	W					
3	Waldorf Sys	6	6	6		5⅞
.10	Walgreen pf (6½)	85	85	85	— ½	83⅝
73	Warner Pict	6½	6	6⅜	+ ⅛	6¼
2	Warner-Quin	1⅞	1⅜	1⅜	— ⅛	1½
12	Warren Bros	7½	6⅞	7⅜	— ⅛	7¼
.10	Warren Br cv pf	12	12	12	— 1	12
2	Warren Fdy & P	17⅛	16⅞	17⅛	+ ½	16½
.10	Web Eisen pf	75	75	75		65
5	Wesson Oil & S (.5263)	19½	19¼	19¼		19
.30	W Penn El 7% pf (7)	53	50	50	— ⅛	49⅛
1.40	W Penn P 6% pf (1.40)	88½	87⅝	87⅝	— ⅞	87⅝
3	West Mary	8	8	8	— ⅛	8
44	West Un Tel	46½	43⅜	46⅜		45½
10	Westingh Air (1)	23¾	22¾	23	— ½	23
35	Westingh El & M	33	30¼	32¾	+ ⅞	32¾
1	Weston El Inst	5½	5½	5½	— ½	5½
1	Wheeling Stl	14⅛	14⅛	14⅛	+ ½	14
2	White Sew Mach	1½	1½	1½		1½
1	White Sew M pf	5½	5½	5½	+ ½	5
6	Wilcox O & G	2⅞	2⅞	2⅞		2¾
5	Wilson & Co	4½	4½	4½		4½
7	Wilson A	13	12½	12⅞	+ ⅜	12½
14	Woolworth (2 40)	36¾	36¼	36¾	+ ⅜	36½
1	Worth P & M	18	18	18	— 1⅜	18⅛
1	Wrigley Jr (3)	51⅞	51⅞	51⅞	— ⅝	50½
	Y					
3	Yell Trk & C	4⅛	4	4⅛	+ ⅛	4
9	Youngstown Sh & T	16	15	16	+ ¾	16
	Z					
1	Zenith Radio	1⅞	1⅞	1⅞	— ⅛	1½
5	Zonite Prod	5¾	5⅜	5¾	+ ⅛	5⅜

XD—Ex-dividend. EX—First sale since ex-dividend date or dates. XR—Ex-rights. (a) Plus extras. (b) Including extras. (d) Payable in scrip. (e) Paid last year. (f) Payable in stock. (g) Paid so far this year. (h) Cash or stock. (k) Accumulated dividend paid this year. (m) Also extra cash or stock dividend paid since January 1

Wheat Slumps Again Under Liquidation

Uncertainties Over Federal Developments Blamed: All Grains Down.

Chicago, Nov. 1 (AP).—Intermittent waves of selling carried grain prices sharply lower today; wheat was down at one time 4½ cents a bushel.

At the extreme low point, wheat had dropped to about 10 cents under recent top figures, and all grains had more than lost the gains which were made following President Roosevelt's address to the country on October 21.

Uncertainty over Washingtno developments appeared to be the main factor causing liquidation on the part of holders of cereals.

Wheat Closes Nervous.

Wheat closed nervous, 1¾ to 3 cents under yesterday's finish. Corn, 1 to 1⅝ down; oats, ½ to 1 cent off, and provisions varying from 20 cents decline to 5 cents advance. Throughout the day, downturns predominated, but buying for Government account together with an official denial that the grain futures administration had submitted to the President a program designed to curb speculation in commodities helped to rally the wheat market in the final dealings. Upturns in prices characterized wheat at the start, following Washington reports of Treasury plans to buy gold from Federal Reserve Banks and then cut the gold content of dollars. Notice was also taken of a fresh rise in the Washington quotation on domestic gold.

Lowest prices of the day in wheat came at about the beginning of the final hour of business, and were more or less associated with reports that a proposed code for grain exchanges had failed to meet the approval of Washington officials, and had been returned for revision. Another disturbing influence was the fact that October unofficial crop summaries indicated only a moderate reduction in dom[illegible] wheat acreage. The es[illegible]ated curtailment of wheat sowing was materially below the objective of 15 per cent sought by the Government.

Corn and oats mainly paralleled wheat market action. The 1933 corn crop was unofficially estimated at 44,000,000 bushels under the Government's October returns.

Provisions lacked aggressive support.

Futures Price Range.

	Open.	High.	Low.	Close.
Wheat—				
December	86½	87¼	81⅜	83
May	88½	89¼	84	85¾
July	85½	86⅛	81¼	83¾
Corn—				
December	43⅜	43¾	39⅞	41⅜
May	49½	49¾	45¾	47½
July	50¾	51⅜	47½	49¼
Oats—				
December	32⅞	33	30¼	31⅝
May	35¾	36	33	34½
July	33⅝	33¾	32	32¾
Rye—				
December	56½	57⅛	52½	53¾
May	63	63½	58¾	60
July	61⅝	62¼	57½	59¼
Barley—				
December	46	46	42	44
May	50⅛	50½	46⅛	48¼
July	....	....	....	49¾

Cash Grain.

WHEAT—No. 1 hard, 87; No. 3 mixed, 83½.

CORN—No. 2 mixed, 38½@40; No. 3 mixed, 38½@39½; No. 2 yellow, 40½@42; No. 3 yellow, 40@41; No. 2 white, 41¼@41½; No. 3 white, 40½@41.

NEW CORN—No. 3 yellow, 37@39¼; No. 4 yellow, 34¼@36; No. 5 white, 35½.

OATS—No. 2 white, 33¼@33½; No. 3 white, 32@33.

BARLEY—45@72.

TIMOTHY SEED—5.50@6.00 cwt.

CLOVER SEED—11.00@14.00 cwt.

Building Units Here Reelect All Officers

Home Mutual and Equitable Hold Meetings; Henze Named Editor.

Clarence F. Norment, sr., and Odell S. Smith, respectively original president and secretary-treasurer of Home Mutual Building & Loan Association, were reelected to these offices for the thirty-fifth consecutive term yesterday at the annual meeting of shareholders. A successful business year was reported.

Other officers and directors reelected were Maurice F. Flynn, vice president; Frank S. Smith, attorney; Mrs. Marian Warfield Smith, assistant secretary-treasurer; Karl Achterkirchen, John Alden, John N. Auth, Barry Black, Joseph Brashears, G. W. Forsberg, William F. Gude, R. Lee Horton, William E. Howard, Arthur J. May, John A. Maxwell, Alfred Walford and Charles W. Morrison, directors.

The association, organized in 1898, entered business at 494 Louisiana avenue, moving later to its location in the former Central National Bank Building, at 631 Pennsylvania avenue.

Equitable Holds Meeting.

Shareholders of Equitable Cooperative Building Association also held their annual meeting yesterday and reelected all officers and directors as follows: John Joy Edson, president; Harry G. Meem and Gilbert Grosvenor, vice presidents; Walter S. Pratt, jr., secretary. Ralph P. Barnard, Frederick V. Coville, Charles H. Doing, Messrs. Edson, Grosvenor, Meem and Pratt, Robert L. Lewis, Frederick B. Pyle, directors.

The association has completed a successful year's business. John Joy Edson, the 88-year-old chief executive of the association was praised for his conduct of its affairs and the soundness of its fundamental plan. The association was founded in 1879 and Mr. Edson was one of its organizers and its original secretary.

Washington bank clearings in October totaled $57,625,740. This was a gain over September when they were but $49,971,241, but a recession from October, 1932, when they were $77,358,330.

Dollars and Sense.

The first issue of Dollars and Sense, official publication of Washington Chapter, American Institute of Banking, is soon to be published, according to Robert H. Lacey, cashier of Columbia National Bank and chapter president, who yesterday announced the editorial staff for the administrative year, 1933-34. A. E. Henze, of W. B. Hibbs & Co., has been selected as editor; J. George Dagenais, Riggs National Bank, associate editor, and B. Bruce Frantz, American Security & Trust Co., circulation manager.

Mr. Henze is manager of the order department of the firm of W. B. Hibbs & Co., a past president of Washington Chapter and was editor of Dollars and Sense last year. He has been active in the local institute chapter for a number of years, having served as chairman of its educational, membership, forum and other important committees. Elected president in 1929. Mr. Henze received the A. I. B. Standard Certificate in 1923, and was a delegate to institute national conventions in Baltimore, Kansas City, Dallas, Philadelphia, Detroit and Tulsa.

In addition to his duties as editor, Mr. Henze is chairman of the visitation committee in conjunction with the 1934 institute convention to be held here next June.

Dollars and Sense occupies a prominent place among institute periodicals, having, on two occasions within the last five years, been chosen as the best chapter publication in the United States. Its cover bears a distinctive design showing in paneled colors the dome of the Capitol and the Washington Monument. Appearing quarterly during the school year, the magazine carries to institute members current news of both the local and National organizations, and is widely read among the banking fraternity.

Named Editor

Brooks Photo

A. E. HENZE, of W. B. Hibbs & Co., who has been appointed editor of Dollars and Sense, official publication of Washington Chapter, American Institute of Banking.

Major Nations Buying More U. S. Exports

Australia, New Zealand and Russia Drop Behind; Europe Leads.

(Associated Press.)

The Australia-New Zealand region was the only major trade division which failed to buy more United States goods in September, this year, than during the same month last year.

Commerce Department figures yesterday also showed that all of the major trade divisions increased their imports into this country last September as compared with September, 1932.

An exception to the increased September buying was Soviet Russia, which took only $692,800 worth of United States exports this year as compared with $1,169,655 for the month a year ago. Germany's purchases likewise dropped from $15,-790,684 to $13,685,238. Other countries in these trade divisions, however, overbalanced the totals.

Europe continued far in the lead as the biggest buying area, with $81,857,232 this past September, compared to $72,628,314 in September, 1932, and the United Kingdom—major single buying unit—$28,-489,026 in September this year and $25,725,156 in 1932.

Exports to—	1932	1933
Europe	$72,628,314	$81,657,232
Nor. North Amer.	19,195,917	21,461,265
South. Nor. Amer.	8,224,418	9,472,844
South America	7,000,014	10,642,963
Asia	19,052,114	29,188,983
Oceania	3,127,766	2,931,412
Africa	2,808,617	4,535,297
Total	$132,037,160	$160,089,996
France	$10,251,560	$12,339,695
Germany	15,790,684	13,685,238
Italy	4,773,648	7,220,597
Netherlands	3,253,852	4,513,743
Sov. Rus. in Eur.	1,169,655	692,800
Spain	2,253,191	2,927,338
United Kingdom	25,725,156	28,489,026
Canada	18,730,636	20,977,514
British India	1,356,275	1,876,002
British Malaya	196,068	226,786
China	3,702,846	4,671,039
Japan	7,803,187	15,598,714
Philippine Isl.	3,295,697	3,888,303
Australia	2,318,261	2,106,553
Imports from	1932	1933
Europe	$32,390,390	$49,988,966
Nor. North Amer.	13,171,879	20,493,264
South. Nor. Amer.	10,622,582	10,989,401
South America	13,243,586	17,866,157
Asia	27,224,718	41,194,635
Oceania	507,725	2,205,621
Africa	1,250,442	3,913,804
Total	$98,411,322	$146,651,848
France	$4,023,036	$5,664,340
Germany	6,753,831	8,504,548
Italy	3,130,870	3,107,988
Netherlands	2,746,150	3,958,807
Sov. Rus. in Eur.	697,545	1,353,038
Spain	703,842	1,466,921
United Kingdom	6,421,418	12,093,455
Canada	12,507,424	19,978,643
British India	1,547,492	3,347,540
British Malaya	1,903,025	7,866,750
China	1,619,481	3,800,058
Japan	12,135,074	14,216,695
Philippine Isl.	6,200,702	5,055,534
Australia	316,794	1,347,503

General American Transportation Co. has received an order from the Du Pont Co. for ten special tank cars, which will be built in General American's plant at Sharon, Pa.

Farm Prices Aid May Hinge On Strike Curb

New York, Nov. 1.—In a survey of Federal Administration activities in behalf of the farmer, the Standard Statistics Co., of New York, discussing the new processing taxes, holds that the success of the program now depends on the Government's ability to pacify the farm strikes until the price level is lifted. The survey continues in part:

"Drastic action has been called for by Secretary Wallace to stem the recently growing revolt. Delays in the price-raising program make necessary immediate cash payments to farmers, although the exact methods of procedure are yet scarcely formulated.

"Processing taxes, now in force or immediately projected, are expected to include the following:

Hogs (2 years)	$348,000,000
Corn (2 years)	70,000,000
Cotton (2 years)	300,000,000
Tobacco (2 years)	40,000,000
Milk Products (2 years)	60,000,000
Sugar	12,000,000

"With the crucial test now at hand, the administration may be forced to employ a major part of its powers granted under the agricultural adjustment act. Farm prices, tantamount to agricultural purchasing power, must be correlated to living costs."

Steel Men Expect Large Rail Orders

New York, Nov. 1 (AP).—It was estimated in steel quarters today that orders for more than 200,000 tons of steel rails woud be placed immediately as a result of the agreement of producers to cut the price to $36.375 a ton.

One of the largest orders pending is that of the Pennsylvania Railroad, which is expected to take 100,000 tons. Other large tonnages are being considered by the Santa Fe, Erie, Illinois Central, Burlington and other important carriers.

Rail purchases which will eventually develop under the price revision are estimated at more than 800,000 tons. With track material included the tonnage is expected to exceed a million tons.

Visible Supply of Wheat.

New York, Nov. 1 (AP).—An official correction in the visible supply of American wheat was announced today, making the decrease from last week 1,825,000 bushels (not 4,825,000 as published Monday). Buffalo originally reported afloat stock as 5,504,000 bushels, whereas the correct amount was 8,504,000 bushels.

Fair's Profit Totals $11.35.

Green Bay, Wis., Nov. 1 (U.P.).—Although the Brown County Fair showed a profit of only $11.35 this year, officials are jubilant. In past years the fair lost money, but the black ink figures on the profit side of the ledger assure sponsors that the event will be held again next year. The fair cost $15,366.85, while receipts were $15,378.20.

Earnings for 9 Months Cited As Eloquent Recovery Proof

New York, Nov. 1.—In its weekly summary of the general business situation, the Standard Statistics Co., of New York, currently comments as follows:

"Earnings reports thus far received covering nine months' operations provide eloquent testimony to industry's recuperative power during the first stage of recovery. Combined earnings of 89 industrial companies for this period were $191,000,000, as compared with $73,-651,000 in the corresponding 1932 period, a gain of 160.4 per cent. Five railroads earned $85,222,000, an increase of 60.3 per cent. Utilities, on the other hand, failed to maintain the relative stability witnessed during the depression period. Six units showed aggregate net of $116,585,000, a decline of 11.3 per cent.

"Even more remarkable are the results registered during the third quarter. The identical 89 industrials reported aggregate earnings of $95,970,000, virtually an 11-fold gain over the similar 1932 three months. Although performance among individual companies lacked uniformity, due to widely varying conditions in prices and activity, practically every industrial division for which adequate representation is at hand, improved its position. Railroads likewise scored a 90 per cent increase, but utilities continued to run behind a year ago.

"The list of companies recording nine months' gains, either by reducing deficits or actually expanding net income, has reached formidable proportions. While virtually all companies succeeded in curtailing operating expenses during most of the period, the bulk of gross income expansion occurred in the past three months, in many cases permitting earlier 1933 losses to be canceled.

"On present evidence, actual fourth quarter income will be somewhat reduced in the aggregate by lessened productive activity, losses on inventories acquired in early summer, or substantially higher unit costs necessitated by conforming to operation under the codes. Nevertheless, comparisons should not be materially impaired, because a drastic decline was sustained between the third and fourth quarters in 1932."

C. B. & Q. Rail Loadings Decline to 25,890 Cars

New York, Nov. 1 (AP).—Freight loadings on the Chicago, Burlington & Quincy Railroad for the week ended October 28 amounted to 25,-890, compared with 26,890 a week ago and 23,723 the same week last year.

Illinois Central May Buy Steel Rails

New York, Nov. 1 (AP).—L. A. Downs, president of the Illinois Central Railroad, said today that he believed the road would soon place an order for 20,000 tons of steel rail at the $36.375 a ton price agreed upon by the steel companies and President Roosevelt.

Illinois Central, he asserted, covered its fixed charges in October. It will show a deficit after charges of less than $1,000,000 for the first ten months of 1933.

"The fact that wages were not raised by the coal code for Illinois," said Downs, "while they were increased in other sections, would seem to be to our benefit, but so far no sizeable pick-up has been noticed."

U. S. Linen Imports Gain.

(Associated Press.)

A Department of Commerce report received from Consul General Lucien Memminger at Belfast showed that linens exported from Ireland to the United States for the first nine months of this year were about 30 per cent above the export figure last year.

National Steel Net for 1933 Is $2,569,876

Profit Represents Gain Over Last Year; Cigar Loss Reported.

New York, Nov. 1 (AP).—National Steel Corporation today reported net profit of $756,565 for the quarter ended September 30, equal to 35 cents a share, compared with $1,532,466, or 71 cents a share, in the preceding quarter, and $155,075, or 7 cents a share, in the September quarter of 1932.

For the first nine months of 1933 net profit totaled $2,569,876, equivalent to $1.19 a share, against $1,308,874, or 60 cents a share, in the corresponding period of last year. Ernest T. Weir, chairman, said third-quarter earnings were affected by the wage increase effective July 16, which added to expenses an amount equal to 40 cents a share for the period without any offset through increased selling prices. Another factor, he said, was the labor difficulty at the company's Weirton, W. Va., plant, which started late in September.

General Cigar Co. estimates its net loss for the quarter ended September 30 at $242,619, compared with profit of $330,855 for the preceding quarter and profit of $636,246 in the September quarter of 1932. Estimated net profit for the first nine months of this year was $198,438, equal to $3.97 a preferred share, against $1,420,179, or $2.44 a common share, in the comparable 1932 period.

American Light & Traction Co. in the twelve months ended September 30, had net income of $5,532,838, equivalent to $1.71 a common share, compared with $7,529,240, or $2.43 a share in the year ended September 30, 1932.

San Francisco, Nov. 1 (AP).—Standard oil Co. of California declared the usual quarterly dividend on the reduced basis of 25 cents a share, and issued an earnings statement today showing profit of $4,674,102 for the third quarter, or 35.7 cents a share. The dividend is payable December 15 to stockholders of record November 15.

Earnings were more than double the second quarter net of 14.6 cents, but a little less than the 38.9 cents of the third quarter of last year.

Net profit from nine months operations this year was $5,873,516, or 4.8 cents a share, compared with $12,013,385 in the 1932 period, or 91.7 cents a share.

New York, Nov. 1 (AP).—Shell Union Oil Corporation today reported net profit of $4,536,631 for the quarter ended September 30. This contrasts with losses of $4,865,837 in the year's second quarter and $162,593 in the third quarter of 1932.

The gain in the third quarter, a statement by the company said, "represents more than a mere seasonal improvement, and is largely the result of a better price structure."

On September 30 cash, short-term deposits and United States Government security holdings of the corporation amounted to $27,553,776.

New York, Nov. 1 (AP).—Directors of the Standard Oil Co. of New Jersey today ordered the regular semiannual dividend of 50 cents on the capital stock, payable December 15 to stock of record November 15.

The company inaugurated dividends on a semiannual basis last June when a similar payment was authorized. Previously dividends were paid quarterly and were reduced to a $1 annual basis from $1 regular and $1 extra on February 1, last.

Bankers Urge U. S. Help in Foreign Loans

Hot Springs, Va., Nov. 1 (AP).—Government cooperation in foreign lending and possible expansion of foreign lending was recommended today by the foreign securities committee of the National Investment Bankers Association convention.

After stating that the present is probably an unfavorable time to organize bondholders' committees to act for American interests in defaulted foreign securities, now totaling more than $2,000,000,000, the committee said:

"Based on a study of the experience of Great Britain over a period of many years, your committee believes that the present distressing situation surrounding many of the loans made by the United States should not be permitted to discourage a dispassionate consideration of future policy.

"A development of factual studies of the record may well show the advantages of foreign lending by the United States to outweigh the disadvantages, and more considered policy of foreign loaning, benefitting by the mistakes of the past, be advisable of adoption under some form of control, whereby these loaning operations become an integral part of the monetary and trade policy of our government."

The committtee's report did not state how such a policy should be worked out, but said more studies were in progress to help show the way. The committtee recommended that the association cooperate with the United States foreign bondholders' committee projected by President Roosevelt, but said it would be most "unfortunate if the impression became prevalent that its efforts necessarily should be productive of immediate results in the form of tangible returns to bondholders."

The committee also referred to Senate investigation of securities and reported that a study of the investigation's testimony showed no exorbitant profits had been made on such issues.

Canada Sees Better Business.

Montreal, Nov. 1 (U.P.).—Improvement in unemployment and business conditions in most sections of Canada was reported at a meeting of the Dominion Executive of the Canadian Manufacturers Association here.

Transactions on N. Y. Curb Market

Total stock sales today, 173,000 shares; year ago, 154,155 shares. Total bond sales today, $2,500,000; year ago, $2,849,000.

Sales in hundreds.		High	Low	Close
	A			
1	†Aero Sup Mfg B	1	1	1
.20	Ala Pow $7 pf (7)	38	37⅜	37⅜
8	Allied Mills	8¾	8½	8½
4.50	Alum Co Am	54½	53	53½
1	Am Cap pf	10	10	10
3	†Am C P&LB (.15g)	2½	2	2
10	Am Cyan B	9⅝	9½	9⅝
4	Am & Fgn P war	5¼	5	5⅛
1	Am Founders	⅞	⅞	⅞
.50	Am Pound D pf	10	9½	9½
21	Am Gas & El (1a)	22⅜	21⅝	22
3	Am G&E pf (6)	70	70	70
3	Am Lt & T (1.60)	13⅛	12⅞	12⅞
.25	Am Meter	9½	9½	9½
2	†Am Maracaibo	15-16	⅞	15-16
2	Am Pneumatic	1⅛	1⅛	1⅛
58	Am Sup Power	3⅛	3	3⅛
2	Am Thread pf (¼)	3¾	3¾	3¾
8	Anch Post F	2¼	1⅞	2⅛
1	Ark Nat Gas	1⅞	1⅞	1⅞
5	Ark Nat Gas A	1⅜	1⅜	1⅜
.40	Ark P&Lt pf (2.32)	29½	29	29
1	Armstrong Ck	14	14	14
1	†Art Met Wks	1⅞	1⅞	1⅞
2	†As El Ind (.092g)	4⅞	4⅞	4⅞
10	†As G & El A	⅞	⅞	⅞
1.20	As G & E pf	3	2¾	2¾
26	As G & E war	[illegible]	[illegible]	[illegible]
14	Atlas Corp	10⅛	9⅞	9⅞
1	Atlas Corp pf A (3)	38⅝	38⅝	38⅝
1	Atlas Corp war	4⅜	4⅜	4⅜
.50	Axton Fish A (3.20)	60	60	60
	B			
.75	Babcock & Wil (1)	36½	36½	36½
2	Baldwin Lond rts	6½	6½	6½
.50	Bell Tel Can (6)	107	107	107
6	Bliss E W (.719g)	27⅝	27⅝	27⅝
1	†Blue Ridge	1⅞	1⅞	1⅞
26	Br Am To B(.719g)	27⅝	27⅝	27⅝
1	Br Am T reg (.719g)	27	27	27
2	Brit Celan	3½	3½	3½
1.25	Bunk Hill & S	41	41	41
1	Burco war	¼	¼	¼
9	Burma Ltd (.055g)	3⅛	3⅛	3⅛
1	Butler Bros	4	4	4
	C			
1	Cambria Iron (2)	36¾	36¾	36¾
5	Can Ind Alc A	15⅛	14⅞	14⅞
1	Can Ind Alc B	13⅛	13⅛	13⅛
3	Can Marc Wire	2¾	2⅝	2¾
19	Carib Syn	3⅝	3⅜	3⅝
2	Garrier Corp	6½	6½	6½
2	Celluloid	18	17	17
1	CenHuG&E vtc(.80)	10⅝	10⅝	10⅝
6	Cen & SW Ut	1	1	1
1	Cen St El	1½	1½	1½
37	Cities Service	2¼	2⅛	2¼
3	Cit Serv pf	13¼	13	13
1	Cit Serv B pf	1⅜	1⅜	1⅜
.50	Cit Svc P B pf	13¼	13¼	13¼
3	Cleve El Ill (1.60)	23	22	22
10	†Colon Oil	1⅜	1⅜	1⅜
4.25	Col G&E cv pf(5)	82¼	81¼	81¼
9	Colum O&G vtc	1	1	1
11	Comwlth&So war	⅜	[illegible]	⅜
1	CompS M'T ctf(½)	12	12	12
5	†Cons Airc	8⅛	7½	8⅛
2	†Cons Cop Min	1	⅞	1
3	ConsG&E Balt(3.60)	53	52½	52½
.80	Con MinSCam(10%f)	128	127	128
5	Cord Corp (.30g)	6¾	6½	6¾
7	Cosden Oil Me	2¾	2⅛	2¾
2	Courtaulds (.138g)	10½	10⅜	10½
37	Creole Pet	10⅝	10¼	10½
2	†Cresson Gold (.04)	¾	¾	¾
3	Crocker Wh	5	4⅞	4⅞
7	Crown C IntlA(½k)	5¾	5⅝	5⅝
9	†Cusi Mex	11-16	⅝	11-16
	D			
8	Dist Co Ltd (.18g)	19⅝	19⅝	19½
12	Dist Corp Seagr	19¾	19	19
1	Dow Chem (2)	64⅛	64⅛	64⅛
1	Duke Power (4)	37½	37½	37½
	E			
22	East Sta Pow	1⅜	1½	1⅜
1	East Ut Asso cv	2¾	2¾	2¾
1	†Eisler Elec	1	1	1
111	El B & Sh (6%f)	15⅜	14⅞	15⅜
9	El B & Sh pf (6)	38	35½	35¾
1	El Pow As (.40)	4½	4½	4½
4	El Pw As A (.40)	4½	4½	4½
.50	El P&L 2d pf A	10½	10½	10½
1	†Elect Share	2⅞	2⅞	2⅞
2	†Elect Sha pf	35	35	35
1	Emp G&F 8 pf	17¾	17½	17½
.25	Emp G&P 6 pf	14⅛	14⅛	14⅛
.50	Emp G&F 7 pf	15¾	15¾	15¾
.25	Emp G&P 6½ pf	14¾	14¾	14¾
11	†Equity Corp	1⅝	1½	1½
1	†Excello A & T	3	3	3
	F			
1	†Fairchild Av A	4¾	4¾	4¾
2	Falstaff Brew	7⅛	7	7
1	F E D Corp	6¾	6¾	6¾
3	†Fidelio Brew	1⅞	1⅜	1⅜
8	Fisk Rub	7⅛	6¾	7
2	Ford M Can A	10⅝	10⅝	10⅝
36	Ford Mot Ltd	5⅝	5⅝	5⅝
3	†Foundation Fgn	5⅛	5	5
	G			
1	†Gen Aviation	5⅛	5⅛	5⅛
2	Gen G&E cv pf B	10⅛	10⅛	10⅛
1	Gen Stockys pf (6)	63¾	63¾	63¾
1	Glen Alden	12½	12½	12½
3	Godchaux Sug B	4¾	4½	4½
3	†Gold Seal Elec	½	½	½
3	Goldfield Inc pf	¼	¼	¼
9	Gorh Mfg vtc (1g)	21⅜	20	21⅜
2	†Gr Rap V (.20g)	7	6½	7
.20	Gt At&P nv (7b)	129	129	129
.50	Gt North Pap (1)	22	22	22
3	Greenfield T & D	4¼	4¼	4¼
	H			
3	Heyden Chem (1)	16½	16½	16½
59	†Hir Walker	39	36⅛	39
3	Holling G (.80b)	10⅜	10⅛	10⅛
1	Horn & Hard (1.60)	17⅛	16⅞	16⅞
8	Hudson Bay M&S	9⅞	9⅝	9¾
2	Humble Oil (2)	85¾	85	85
5	†Hyfrade Fd	4¾	4¼	4¼
	I			
21	Imp Oil Can (½)	12½	12	12
1	Ind P Line (.70b)	5	5	5
5	Ins Co N Am (2)	35¾	34½	34½
10	Int Mining war	4	3¾	3¾
27	Internat Pet (1.12)	18½	18¼	18¼
10	Inter Utl B	1	1	1
1	†Interst Equit	1	1	1
.10	Inters Pow Del pf	9	9	9
1	†Irving Air Ch	3½	3½	3½
2	†Ital Superpow A	1¼	1¼	1¼
	J			
1.50	Jones & Lau Stl	25½	24½	25½
	K			
9	Kirkl Lake G M	⅜	⅜	⅜
1	Knott Corp	4	4	4
1	†Kolster-Brandes	1	1	1
6	†Krueger Brew	13⅝	12⅛	13
	L			
58	Lake ShoreM(2½b)	51	50¼	50¾
1	Langend UnBakA(1)	13	13	13
4	Lone Star Gas(.64f)	6	6	6
21	Long Is Lt	4⅜	4	4
.30	Long Is L pf (7)	50½	50	50
1	†Louis L & E	1¼	1¼	1¼
	M			
1	Massey Harris	4⅛	4⅛	4⅛
1	†Mavis Bott A	⅞	⅞	⅞
1	†Mayflower Asso(2)	42	42	42
1	†Memphis N Gas	3⅜	3⅜	3⅜
3	Michigan Sug	1⅜	1⅜	1⅜
1	Mid West Util	¼	¼	¼
1	Mid West Ut pf xw	1	1	1
.10	Miss Riv Pow pf(6)	80	80	80
1	†Molybdenum vtc	3¼	3¼	3¼
.80	Montg Ward A	63	60	60
	N			
1	†Nat Avia	8¾	8¾	8¾
9	†Nat Bellas Hess	2½	2⅜	2½
90	Nat Dist new	30⅝	28⅞	30⅝
1	Nat Fuel G (1)	13½	13½	13½
35	†Nat Investor(5½k)	1⅜	1¼	1¼
4	Nat Inves war	¾	¾	¾
1	Nat P&L 6% pf(6)	47	45	45
1	Nat Service	½	½	½
1	Nat Stl war	4	4	4
1	Nat Sug Ref (2)	34½	34½	34½
2	Newberry (J J)(.60)	15	15	15
.70	N Eng Pow pf (6)	43	42½	42½
3	N J Zinc (2)	59¾	59½	59½
13	†Newmont Min	49½	47	49
6	NY&Ho Ros (1½b)	28⅝	26	28⅝
5	NY Shipb Fd (.40)	8⅜	8	8
1	NY Steam (2.20)	30	30	30
.25	NY Tel 6½ pf (6½)	116	116	116
2	NY Transit (.30g)	3¼	3¼	3¼
18	Niag Hud Pow	5¾	5⅜	5½
3	Niag Sh Md B(.10g)	3½	3½	3½
15	†Nipissing Mines	2⅝	2¼	2⅝
3	†Nor Cent Texas	2⅜	2¼	2⅜
2	Nor St P A (4)	23⅜	23⅜	23⅜
1	†Novadel-Ag (5)	44¾	44¾	44¾
	O			
2	†Ohio Cop	⅞	⅞	⅞
7	†Oilstocks Lt (.10g)	7½	7½	7½
.50	Okla N Gas 6½ pf	4	4	4
	P			
10	†Pac Eastern	1⅝	1⅜	1⅜
1	P G&E 5½ pf(1⅜)	19	19	19
.50	Pac Ltg pf (6)	77⅛	77⅛	77⅛
1	†Pan-Am Airways	42¼	42¼	42¼
4	†Pantepec Oil	1	⅞	⅞
1.25	Parker Rust-Pr (3)	55	51	55
19	Pennroad	2⅞	2¾	2¾
.30	Pepperell (6.08)	80	79¼	79¼
8	Philip Morris Cons	3	3	3
19	†Pioneer Gd (.60)	10⅜	9⅞	10⅜
2	Pitney-Bowes	4	3⅞	3⅞
1	Pitts Lake E (2½)	54	54	54
9.75	Pitts Pl Gl (1)	36½	36½	36½
4	Premier Gold (.12)	1⅛	1	1⅛
.30	PS Ind7%pr pf(3½)	23	23	23
1.40	Pug Sd P 5 pf	13½	13½	13½
.20	Pug Sd P 6 pf	7¼	7¼	7¼
.10	Pure Oil pf	44	44	44
2	Pyrene	2¾	2¾	2¾
	R			
2	Railroad Sh	½	½	½
2	†Reiter-Fost	1⅛	1⅛	1⅛
1	†Relian Intl A	2	2	2
3	Rich Oil pf	⅞	⅞	⅞
	S			
6	†St Anth Gold	[illegible]	[illegible]	[illegible]
2	St Regis Pap pf	25	25	25
1	Schiff Co (1)	13¾	13¾	13¾
4	Segal Lock	½	½	½
1	†Selected Indus	1⅜	1⅜	1⅜
.50	Sel I (al ctf) (5½)	42	42	42
1	†Sentry S Con	⅛	⅛	⅛
.1	†Seton Leather	5¼	5¼	5¼
4	†Shattuck Denn	2½	2⅜	2⅜
1	†Shenandoah	1½	1½	1½
8.75	Sherwin-Wms (2)	42¼	41	41⅜
.10	Serwin-W AA pf (6)	97	97	97
.30	Singer Mfg (6)	130	130	130
3	Sonotone Corp	3⅝	3½	3⅝
9	So Am G&Pl	2⅞	2¾	2⅞
2	So Penn Oil (.80)	16½	16½	16½
31	St Oil Ind (1)	29¼	29	29⅛
13	St Oil Ky (1)	15	14⅝	15
1	St Oil Ohio	25¾	25	25¾
2	†Stand Sil-Lead	⅜	⅜	⅜
.50	Sullivan Mach	8¾	8¾	8¾
1	†Sun Inv pf	34	34	34
1	†Sunray Oil	¾	¾	¾
18	†Swift & Co	13⅜	12½	13⅛
3	†Swift Int (2)	22	21¾	21¾
	T			
5	Tastyeast A	1⅛	1⅛	1⅛
7	Technicolor	10⅛	9⅞	9⅞
19	†Teck-Hugh G (.60)	6	5⅞	6
1	†Texon Oil (.60)	6¼	6¼	6¼
1	Tob Prod Exp (.10)	¾	¾	¾
1	†Tonopah Min	⅞	⅞	⅞
3	†Transcont Air	3¼	3¼	3¼
4	Tubize Chat	12	11⅞	12
2	†Tung-Sol Lamp	3⅛	3⅛	3½
	U			
1	†Union Am Inv	16	16	16
6	Unit Corp war	2	2	2
29	Unit Founders	1⅛	1	1
9	United Gas	2½	2¼	2¼
1	Unit Gas war	¾	¾	¾
10	Un Lt & Pow A	3⅛	3⅛	3⅛

Sales in hundreds.		High	Low	Close
31	Un Lt & P cv pf	12⅝	12¼	12¼
21	Un Molasses Ltd	3⅛	3⅛	3⅛
2	Un Shoe M pf(1½)	32½	32½	32½
1	US Dairy B	⅞	⅞	⅞
2	US Elec Pow	½	½	½
5	US Elec P war	⅛	⅛	⅛
1	US Foil B (.40)	5¼	5¼	5¼
1	US Play Cd (1)	15	15	15
1	Utah P&L pf	24⅜	24¼	24⅜
8	†Utility Equities	1⅜	1¼	1⅜
3	†Util Pow & Lt	1⅛	1	1⅛
1	Ut P&L pf	7⅞	7⅞	7⅞
	W			
1	†Waltt & B A	5⅛	5⅛	5⅛
1	†Walgreen (1)	17	17	17
1	Wenden Cop	⅛	⅛	⅛
1	Wlwth Ltd (.463g)	22⅜	22⅜	22⅜
98	Wright Harg(.25b)	8⅛	7⅞	8
2	†Yukon Gold	½	½	½
	DOMESTIC BONDS.			
	A			
1	Ala Pow 5 '46	76	76	76
2	Ala Pow 5 '68	60	60	60
13	Alumin Co 5 '52	98	97¾	97¾
25	Am & Cont 5 '43	80	79¾	79¾
1	Am El&P 6 '57 A	21	21	21
4	Am G&E 5 2028	74	73¾	73¾
10	Am G&Pw 5 '53	21½	21⅛	21⅛
2	Am P&L 6 2016	47¼	47	47
2	Am Roll M 5 '48	66	66	66
40	AmRoll M 4½ '33	100½	100¼	100½
15	Appal El Pow 5 '56	81	81	81
11	Appal Pow 5 '41	105½	105½	105½
16	As Elec 4½ '53	26½	25½	25¾
22	AG&E 5½'38 inv ct	16	15	15
52	As G & E 5 '50	15	14¼	14¾
4	As G&E 5½ '77	17	17	17
41	As G & E 5 '68	15	14⅛	14½
1	As G&E 4½ '48	15	15	15
17	AsG&E 4½'49 C	13¼	12⅞	13
2	As Rayon 5 '50	45	44	45
8	As Tel Ut 5½'44C	11	10⅛	10⅛
2	As T Ut 5½ '44 ctfs	10⅜	10⅜	10⅜
10	At T&T 5½ '55A	43⅞	43⅛	43⅛
	B			
11	Baldw Loc 6 '38 ww	101½	100	101½
2	Baldw Loc 6 '38 xw	72	72	72
18	Bell T Can 5 '55A	101	100⅞	101
25	Bell T Can 5 '57B	100⅞	100⅛	100¼
22	Bell T Can 5 '60 C	100⅜	100⅜	100⅜
1	Beth St 6 '98	107½	107½	107½
6	Birm El 4½ '68	59⅛	57¾	57¾
5	Birming Gas 5 '59	49	48⅝	49
2	Bost Con Gas 5 '47	104¾	104¾	104¾
	C			
2	Can N RyEq 7'35 E	102	101¾	101¾
4	Can Pac 6 '42	102	101½	101½
2	†Cap Ad 5 '53 A xw	72½	72½	72½
1	†Cap Ad 5 '53 A ww	72½	72½	72½
1	Caro P&L 5 '56	59½	59½	59½
6	CedRapMfg 5 '53	105	103⅛	105
1	Cen Ill P S 5'56 E	60	60	60
15	Cen Ill PS 5 '68 G	60½	59⅛	60½
29	Cen Ill PS 4½'67 F	57¾	57⅛	57⅛
7	Cen O L&P 5 '50A	66	64⅞	64⅞
16	Cen P&L 5 '56	47¼	46	46½
2	Cen Pow 5 '57D	48	46½	46½
23	Cen St El 5½ '54	33	32½	32½
4	CenSt P&L 5½'53	37¼	36¾	36¾
2	ChiDist E 5½'35B	87	87	87
13	Cities Ser 5 '66	33½	32½	33⅛
75	Cities Ser 5 '50	33⅛	32½	33⅛
7	Cit S Gas 5½ '42	52	51⅛	51⅛
7	Cit S G Pipe 6 '43	65	64½	64½
11	Cit S P&L 5½ '49	31½	30¾	31½
16	Cit S Pw 5½ '52	31⅝	31⅛	31⅝
2	Clev E Ill 5 '39	105¾	105¾	105¾
1	Clev E Ill 5 '61 B	107	107	107
7	Comwl Ed 5 '53 A	98	97½	97½
10	Comwl Ed 4½'56C	90	90	90
2	Comwl Ed 4½'57D	90	89¾	89¾
24	Comwl Ed 4 '81 F	79½	79¼	79¼
44	Comw'l Ed 5½ '62O	99½	99	99½
8	Comw'l Sub 5½'48A	63	62	62
3	Commun P&L 5 '57	39	38½	38½
4	Conn L&P 5 '62 D	105	105	105
4	Conn Riv P 5 '52 A	95⅜	95⅜	95⅜
6	ConGEL&PB4½'69G	102¾	102¾	102¾
21	Con GEL&P Ba4'81	97¼	96¼	96¼
5	Con G Balt 4½ '34	105¼	105	105
2	Con Gas Ut 6½'43A	9⅞	9⅞	9⅞
7	Consum P 5 '36	104	104	104
13	Consum P 4½ '58	98⅞	98½	98½
49	Cont G&E 5 '58 A	40	39	39
2	Cudahy P 5½ '37	97⅞	97⅞	97⅞
1	Cumb OP&L 4½ '56	83	83	83
	D			
5	Dayton P&L 5 '41	105	105	105
2	Del El Pow 5½ '59	76	75½	76
1	Det C Gas 6 '47 A	85½	85½	85½
2	Det C Gas 5 '50 B	78	78	78
	E			
2	East Ut Inv 5 '54 A	14¼	13½	14¼
21	Ed El Ill 5 '35	102½	102¼	102½
8	Ed El Ill 5 '34	102	102	102
17	Elec P&L 5 2030	30¼	29	29½
2	Empire Dis E 5 '52	51½	51½	51½
14	Emp O&R 5½ '42	46¼	45	45
	F			
18	Fstone Cot M 5 '48	87¾	87½	87½
23	Fla P&L 5 '54	59	57½	58
3	Fla P 5½ '79 A	59	59	59
	G			
22	Gatin P 5 '56	76½	76	76⅜
4	Gatin P 6 '41 B	67½	67¼	67⅜
1	Gen Pub S 5 '53	66	66	66
1	Gen Pub Ut 6½ '56	28	28	28
11	Gen W Wk 5 '43 A	42	41	42
21	Geo Pow 5 '67	65⅝	64	64
5	Glidden Co 5½ '35	94¾	94¾	94¾
3	†Gobel (A) 6½ '35A	80	80	80
1	Grand Trunk 4 '50	66	66	66
7	Great Nor P 5 '35	98⅛	98⅛	98⅛
4	Great West P 5 '46	98¼	98¼	98¼
24	Gulf Oil Pa 5 '47	101¼	101	101
12	Gulf Oil Pa 5 '37	101⅝	101⅝	101⅝
7	Gulf St Ut 5 '56 A	69	68½	68½
	H			
1	Hall Pr 5½ '47 A	62⅞	62⅞	62⅞
4	Hous Gulf G 6 '43A	46	46	46
5	Hous Lt&P 4½'78D	89	89	89
20	Hous Lt&P 4½ '81E	89	89	89
1	Hous LT&P 5 '53A	99	99	99
1	†Hudson Bay 6 '35	109½	109½	109½
	I			
4	Idaho Pow 5 '47	95	94	94
24	Ill Cen 4½ '34	68¼	68	68
11	Ill P & L 5 '56 C	51½	51¼	51½
16	Ill P & L 6 '53 A	58¾	58	58¾
2	Ill P & L 5½ '54 B	53½	53	53½
1	Ind & Mich 5 '57	101	101	101
3	Ind El 6 '47	66	65⅛	65⅛
1	Ind El 6½ '53 B	71	71	71
2	Ind E 5 '51 C	58½	58½	58½
1	Ind Gen Svc 5 '48	100	100	100
10	Ind Hyd El 5 '58A	57½	56	56
1	Ind Svc 5 '50	27	27	27
3	Ind Svc 5 '63 A	25½	25	25
3	Indnap Gas 5 '52	71⅝	71½	71⅝
36	Indnap P&L 5 '57A	84⅝	82⅞	83
4	Intercon P 6 '48 ww	3⅜	3⅜	3⅜
8	Int Sec Am 5 '47	49	47½	47½
1	Int I&Stl 5½ '46A	53½	53½	53½
2	Inters Pow 6 '52	35	35	35
12	Inters Pow 5 '57	47	46⅞	47
9	Int P S 5 '56 D	54	53½	54
7	Inters P S 4½ '58	51⅝	51⅛	51⅝
1	Ia-Neb L & P 5 '57	70	70	70
7	Ia Pub S 5 '57	65½	65	65
	J			
2	Jacksonv Gas 5 '42	43	42½	43
2	J C P&L 4½ '61C	81⅝	81⅝	81⅝
	K			
2	Kan G&E 6 2022 A	68	68	68
1	Ky Util 5 '59 I	56	56	56
1	Kop Gas&C 5½ '50	80	80	80
	L			
24	Lehigh PS 6 2026A	66¾	65½	65½
1	Lib McN & L 5 '42	59⅝	59⅝	59⅝
2	L Ang G&E 6 '42	101½	101½	101½
1	L Ang G & E 5 '39	103	103	103
5	L Ang G&E 5 '61	94½	94½	94½
	M			
7	Manitoba P 5½'51A	30	29½	30
1	Mass Gas 5½ '46	84⅛	84⅛	84⅛
1	Mass Gas 5 '55	77	77	77
1	Metro Ed 5 '62 F	83	83	83
3	Mwest Util 5 '32ctf	6½	6½	6½
5	Mwest Util 5 '35ctf	6½	6¼	6¼
2	Milw G Lt 4½ '67	98⅜	98⅜	98⅜
5	Minn G Lt 4½ '50	77	77	77
5	Minn G El 5 '34	102⅜	102⅜	102⅜
1	Minn P & L 4½ '78	65½	65½	65½
1	Minn P & L 5 '55	67½	67½	67½
3	Miss R F 6 '44 ww	93	93	93
1	Miss P&L Co 5 '57	59	59	59
7	Miss Riv P 5 '51	103¼	103¼	103¼
1	Mo P&Lt 5½ '55 A	87	87	87
1	Mont Dak P 5½ '34	40	40	40
11	Mont LH&P 5 '51 A	105	104	104¼
23	Mont LH&P 5 '70 B	104¾	103½	104¼
2	Munson S S 6½ '37	12½	12	12
	N			
8	Narragansett 5 '57	98	97½	97¾
8	Narragnsett 5 '57 B	98	97¼	98
1	Nat P&L 6 2026 A	59¾	59¾	59¾
8	Nat P&L 5 2030 B	53	52	53
4	Nat Pub S 5 '78 ctf	9⅝	9⅝	9⅝
12	Nat Tea 5 '35	97½	97¼	97¼
5	Nebr Pw 4½ '81	95¼	95¼	95¼
5	Neisner Bro 6 '48	39	39	39
2	Nevada Cal E 5 '56	59¾	59¾	59¾
5	New Amst Gas 5 '48	95	95	95
11	N Eng G&E 5 '50	40⅛	40	40
1	N Eng Gs 5 '48	40	40	40
10	N Eng G&E 5 '47	40⅛	39½	39⅞
18	N Eng Pow 5½ '54	60	59½	59⅞
24	N Eng Pow 5 '48	57	56½	56⅞
5	N Orl P S 6 '49 A	32	31½	31½
1	N Orl P S 4½ '35	42½	42½	42½
25	NY&West Lt 4 2004	93½	93½	93½
10	NY P&Lt 4½ '67	84¼	84¼	84¼
5	NY St E&G 4½ '80	68⅛	67¼	67¼
2	Niag Fall P 6 '50	106	106	106
7	N Am L&P 5½ '56A	31	30¾	31
10	N Cont Ut 5½ '48A	24¼	23	23
10	N Ind PS 4½ '70 E	58½	58	58
1	N Oh P&L 5½ '51	87	87	87
1	N State P 4½ '61	84½	84½	84½
1	Northw El 6 '35	64	64	64
	O			
23	Ohio Edis 5 '60	85	82½	84½
7	Ohio Pow 5 '52 B	97¼	97	97¼
5	Ohio Pow 4½ '56 D	89½	89½	89½
2	Okla G&E 6 '40 A	66	66	66
7	Okla P&W 5 '48 A	48½	47¾	47¾
1	Oswego Falls 6 '41	53¼	53¼	53¼
	P			
30	Pac G&E 4½ '57 E	90⅛	89½	89¾
21	†Pac G&E 4½ '60F	90	88¾	89
12	Pac G&E 5 '55 D	99¼	99	99
3	Pac G&E 5½ '52 C	102⅜	102	102
4	Pac G&E 6 '41 B	106	105⅝	105⅝
11	Pac P&L 5 '55	45¾	45	45¾
1	Pen C P&L 4½ '77	63½	63½	63½
5	Pen Oh Ed 5½ '59B	44½	44	44½
1	PenOhP&L 5½ '54A	86½	86½	86½
6	Pen Pow 5 '56	99	98	99
3	Pen P S 6 '47 C	73	73	73
4	Pen W&P 4½ '68 B	99	99	99
1	Peo G L&C 4 '81 B	68	68	68
8	Peo G L&C 6 '57 C	85½	85	85½
9	Phila El 5 '66	107	106¼	106¼
8	Phila El P 5½ '72	106¼	106	106
1	Phila Rap T 6 '62	47⅜	47⅜	47⅜
7	Ph Sub G&E 4½'57	100⅝	100⅝	100⅝
9	Pied El 6½ '60A	80	79½	79¾
1	Pied N Ry 5 '54A	76⅜	76⅜	76⅜
1	Pitts Coal Co 6 '49	91½	91½	91½
3	Portland G&C 5 '40	92½	91¾	92½
1	Potomo Ed 5 '56E	82½	82½	82½
3	P Cor Can 4½ '59B	55½	55½	55½
2	P Cor NY 6½ '42A	81¼	81¼	81¼
2	P Sec Corp 6 '49	48½	48½	48½
1	Proctr&G 4½ '47	105¼	105¼	105¼
1	Pub S NH 4½ '57B	89	89	89
1	Pub S N Ill 5 '56	70	70	70
8	Pub S N Ill 4½ '81F	66	65½	65½
25	PubS N Ill 6½ '37G	89¾	88¾	88¾
6	Pub S NJ 6 ctfs	110	110	110
1	P S Sub 5½ '49A	54½	54	54½
28	Pug Sd P&L 5½ '49	46¾	44½	46⅜
8	Pug SP&L 5 '50C	46	43½	43½
18	Pug S P&L 4½ '50D	39¾	39¼	39¾
	R			
2	Rep Gas 6 '45A	16¾	16½	16½
1	Rep Gas 6 '45A cod	17	17	17
1	Roch Ry&Lt 5 '54	105½	105½	105½

Sales in hundreds.		High	Low	Close
	S			
1	St LG&C 6 '47	5½	5½	5½
3	Safe Har W 4½ '79	100	100	100
1	Schulte RE 6 '35xw	9	9	9
8	Seattle Lt 5 '49	28½	27¼	28¼
5	Shaw W&P 4½'68B	72⅛	72⅛	72⅛
3	Shaw W&P4½ '70D	72	71⅞	72
4	Shaw W&P 5 '70C	80	78⅞	80
2	Sheffield Stl 5½ '48	83¼	83	83
13	SEP&L 6 2025A	51½	51	51⅛
8	So Cal Ed 5 '51	99⅝	99⅛	99½
1	So Cal Ed 3 '52	99½	99½	99½
9	So Cal Ed 5 '54	99¼	99⅛	99¼
1	So Ind Ry 4 '51	52	52	52
5	South Nat G 6 '44	56	55¼	55¼
3	SW As Tel 5 '61A	45⅛	45⅛	45⅛
1	SW L&P 5 '57A	52⅛	52½	52½
1	SW Nat G 6 '45	38½	38½	38½
1	SW P&L 6 2022A	44	44	44
7	Stand G&E 6 '35	58½	58½	58½
4	Stnd G&E 6 '35 cvt	59	57¼	57¼
3	Stand G&E 6 '66	37¼	36⅛	37¼
5	Stand P&L 6 '57	36¼	35¾	35¾
15	Sun Oil 5 '34	100½	100½	100½
2	Sun Pipe Line 5 '40	101¼	101¼	101¼
1	Swift & Co 5 '40	99½	99½	99½
3	Swift & Co 5 '44	104½	104½	104½
	T			
1	Tenn El P 5 '56	57¼	57¼	57¼
3	†Tex Cit Gas 5 '46	55½	55½	55½
1	Tex Gas Ut 6 '45	18¼	18¼	18¼
2	Tex P&L 5 '56	75	75	75
14	Tex P&L 5 '37	98½	97¾	97¾
2	†Thermoid 6 '34	45	45	45
6	Tide Wat P 5 '79 A	57¾	57	57
18	Toledo Ed 5 '62	88⅞	88½	88¾
	U			
5	Union El 4½ '57	96½	95½	95½
2	Un El 5 '34 A	101	101	101
5	Un L&P 6 '75	36⅛	35½	35½
1	Un L&P 5½ '59	60	60	60
35	Un L&Ry 5½ '52	38½	35¼	36⅜
10	Utica G&E 5 '52 E	95¾	95⅜	95¾
1	Utica G&E 5 '56 D	96¼	96¼	96¼
	V			
6	Virg P S 5½ '46 A	61½	59	59
3	Virg P S 5 '50 B	57½	57¼	57¼
	W			
6	Wash Gas Lt 5 '58	82	81½	82
1	West News Del 6 '44	27½	27½	27½
4	West Pa 5 2030	56	56	56
16	West Tex Ut 5 '57A	47¼	46	46
2	W Un G&E 5½ '55A	74	74	74
	Y			
1	York Ry 5 '37	83	83	83
	FOREIGN BONDS.			
7	Cen Bk Ger 6 '51B	51	50¾	50¾
3	Com Prvt Bk 5½ '37	53½	53	53½
13	Danish Con 5½ '55	78½	76¾	77⅞
4	Danzig Port 6½ '52	42	42	42
12	Europ El 6½ '65	76	75½	75½
5	Europ Mg 7 '67 C	25⅜	25⅜	25⅜
7	Fin Ind Bk 7 '44	83¾	83	83¼
19	Fin R M Bk 6 '61	73	72⅛	72⅛
32	Ger C Mun 7 '47	36⅛	34¾	35⅝
4	Ger C Mun 6 '47	32	32	32
4	Guan & W R 6'58A	15	15	15
4	Hanover St 6½ '49	39	38½	38½
1	It Sup Pw 6 '63A	68¼	68¼	68¼
1	Msfeld M&S 7 '41	56	56	56
1	Msfeld M&S 7 '41xw	56	56	56
1	Maranhao Br 7 '58	15	15	15
5	Nippon E P 6½ '53	64½	64½	64½
1	Pomerania El 6 '53	32¼	32¼	32¼
1	Prussia El 6 '54	39	39	39
1	Rio de Jan 6½ '59	15	15	15
3	Ruhr Gas 6½'53A	45½	45½	45½
1	Russian 6½ '19	5¼	5¼	5¼
4	Russ 6½ ctf NC'19	4⅛	4⅛	4⅜
11	Russ 5½ '21	5	4½	4½
5	Russ 5½ ctf '21	4⅛	4⅛	4⅛
1	Santa Fe Arg 7 '45	15¾	15¾	15¾
3	Sax Pub Wks 6'37	47	47	47
8	Stinnes 7 '46	40¼	40	40¼
1	Un El Svc 7 '56	84	84	84
2	Un Ind 6½ '41	48	48	48
6	Un Ind 6 '45	46	46	46
2	Vamma W P 5½ '57	86¼	86	86

†Officially listed on application by the corporation.

Other securities are admitted to dealing as "unlisted," on application of a regular member and approval by the listing committee.

XD—Ex dividend. EX—First sale since ex-dividend date or dates. XR—Ex rights. (a) Plus extra or extras. (b) Including extra or extras. (d) Payable in scrip. (e) Paid last year. (f) Payable in stock. (g) Paid so far this year. (h) Cash or stock. (k) Accumulated dividend paid this year (m) Also extra cash or stock dividend paid since January 1. (ur) Under rule. (ww) With warrants. (xw) Without warrants.

Chicago Live Stock.

Chicago, Nov. 1 (A.P.) (U. S. Department of Agriculture).—HOGS—Receipts, 21,000, including 10,000 direct; slow, steady to 10 higher than Tuesday; 200-300 lbs., 4.20@4.30; top, 4.35; 140-190 lbs., 3.75@4.25; most pigs below 3.50; packing sows, 3.25@3.65; shippers, 1,000; estimated holdover, 3,000; light light, good and choice, 140-160 lbs., 3.75@4.00; lightweight, 160-200 lbs., 3.90@4.25; medium-weight, 200-250 lbs., 4.20@4.30; heavy-weight, 250-350 lbs., 3.75@4.30; packing sows, medium and good, 275-550 lbs., 3.00@3.75; pigs, good and choice, 100-130 lbs., 3.25@3.75.

CATTLE—Receipts, 8,500; calves, 1,500; moderately active market on meager supply light steers and light heifer and mixed yearlings, steady; long yearlings, medium weight and weighty steers unevenly steady to 15 lower; weighty kine showing downturn on slow uneven market; no reliable outlet here for few steers scaling more than 1,450 lbs.; highly finished 1,400-lb. average 5.65; best 1,200-lb. averages 6.00; mixed steers and heifers topped at 6.35; cows steady to weak; bulls strong; up to 3.25 paid for weighty sausage bulls. Slaughter cattle and vealers: Steers—Good and choice, 550-900 lbs., 5.25@6.50; 900-1,100 lbs., 5.00@6.25; 1,100-1,300 lbs., 4.75@6.15; 1,300@1,500 lbs., 4.25@5.90; common and medium, 550-1,300 lbs., 2.75@5.00. Heifers—Good and choice, 500-750 lbs., 5.50@6.40; common and medium, 3.00@5.50. Cows—Good, 3.00@4.25; common and medium, 2.00@3.00; low cutter and cutter, 1.25@2.00. Bulls (yearlings excluded)—Good (beef), 3.15@3.40; cutter, common and medium, 2.00@3.25. Vealers—Good and choice, 5.00@6.50; medium, 4.00@5.00; cull and common, 3.00@4.00. Stocker and feeder cattle: Steers—Good and choice, 500-1,050 lbs., 3.75@5.00; common and medium, 2.00@3.75.

SHEEP AND LAMBS—Receipts, 12,000; fat lambs steady to lower, sorts considered top 10 off; bulk natives, 6.50@6.75; sheep and feeding lambs steady; ewes, 1.50@2.75; feeding lambs around 5.75@6.50 according to kind. Lambs—90 lbs. down, good and choice, 5.75@6.75; common and medium, 4.50@6.00. Ewes—90-150 lbs., good and choice, 1.50@2.75; all weights, common and medium, 1.25@2.25; feeding lambs, 50-75 lbs., good and choice, 6.00@6.60.

Baltimore Grain Prices.

Baltimore, Nov. 1.—WHEAT—Receipts, 1,504 bushels by car. Shipments from elevators, 5,323 bushels. Stock in elevators, 1,664,706 bushels. Open prices were: No. 2 red winter garlicky, spot, domestic, 91; November delivery, domestic, 91; December delivery, domestic, 93. Receipts of wheat running light and demand is fairly good here.

CORN—Receipts, 2,941 bushels by car. Shipments from elevators, 587 bushels. Stock in elevators, 16,614 bushels. Receipts of corn from the nearby territory are running light and market narrow. For yellow and high-colored mixed there is a fair demand. Cob corn quoted at 3.00@3.25 per barrel for carloads prime nearby yellow on spot. Offerings light. Western yellow corn arriving here by car quoted at 61@62 per bushels with transit billing.

OATS—Receipts, 2,002 bushels by car. Shipments from elevators, 830 bushels. Stock in elevators, 42,410 bushels. Receipts of oats show considerable variation in weight, being mostly light. Demand fair in a jobbing way. Good, heavy-weight oats are relatively scarce and such command a good premium. No. 2 old white oats, 47@50 per bushel, as to weight and position.

Note—On all sales of oats to the local trade, excepting those on track, there is an additional charge of 1½ cents per bushel for storage and elevation, which is paid by the buyer.

RYE—Receipts, 7,199 bushels by car. Shipments from elevators, 361 bushels. Stock in elevators, 3,465 bushels.

HAY—General hay market is quiet. No surplus of good timothy. Prices range from $12 to $15 per ton, as to grade and kind. The poorer grades of hay are hard to sell at any price. Market irregular on everything below 3 timothy.

New York Produce.

New York, Nov. 1 (A.P.).—Eggs—Receipts, 20,015; irregular. Mixed colors, mediums, 39 lbs., 15½@16; dirties, No. 1, 42 lbs., 15@15½. Refrigerators: Mediums, 14@14½; dirties, 14@14¼; other mixed colors unchanged; white eggs unchanged. Brown: Refrigerator, fancy, 18½@19; other browns unchanged.

BUTTER—Receipts, 15,064; steady and unchanged.

CHEESE—Receipts, 137,379; steady, unchanged.

POULTRY—Dressed, steady and unchanged. Live poultry slow. Chickens, freight, 10@14; express, 11@15; fowls, express, 7@15; turkeys, express, 12@20; others, freight and express, unchanged.

SUGAR—Raw was unchanged early today at 3.30 for spots, with no sales reported. Refined sugar was unchanged at 4.60 for fine granulated, with second hands available at around 4.55, but demand was light.

COFFEE—Spot, steady; Rio No. 7, 7; Santos No. 4, 8¾.

Richmond Markets.

Richmond, Va., Nov. 1 (A.P.).—FRUITS AND VEGETABLES—Receipts liberal and market unchanged.

BUTTER—Receipts moderate and market unchanged.

EGGS—Receipts moderate; market steady and unchanged.

POULTRY—Receipts moderate to liberal and market fairly active and about steady at unchanged prices.

HOGS—Receipts very light; market unchanged at 4.50 top on choice butcher stock.

SHEEP AND LAMBS—Receipts light. Market quotable steady. Ewes, 1.00@2.50 as to quality; lambs from 3.00 on common to 6.50 practical top, with strictly fancy probably slightly over 6.50 in instances.

Dried Fruits Steady.

New York, Nov. 1 (A.P.).—Dried fruits steady, unchanged.

Oyster-Moving Offers 6-Week Jobs for 250

Application for $30,000 Loan for Chesapeake Project Pending.

Crisfield, Md., Nov. 1 (Spl.).—It will take 250 men of Dorchester, Somerset, Calvert and St. Marys Counties six weeks to transplant seed oysters from the Sandy Point area of Chesapeake Bay to the Potomac River area, where in a year they will yield an income of $300,000, according to Swepson Earle, State commissioner, who proposes to draw upon Federal public works funds to finance the work.

Conservation officials say 700,000 bushels of seed bivalves of good size bedded in the Sandy Point region are endangered by heavy autumnal rains and silt deposits from the Susquehanna River.

Earle proposes a $30,000 loan from the Public Works Administration to which would be added a $15,000 State grant.

The Federal loan would be paid back out of the yield expected from the transplanted oysters. Earle has applied to Abel Wolman, the Federal Administration's State engineer, for Federal funds.

The plan will employ idle dredgers who have not been making a living in the oyster-producing sections of the State this season. Because of a scarcity of oysters in some sections and the high operating cost, Earle proposes dredgers be permitted to operate for a month without licenses, provided they register and pledge to buy licenses later.

Department Store Sales Rise.

Chicago, Nov. 1 (AP).—Net sales for Chicago department stores were 1 per cent better during the first nine months of 1933 than in the same period of 1932, the Association of Commerce reported today. Fall buying is about 19 per cent higher than in September, it said.

Local Produce.

(Prices paid shippers f. o. b. Washington.)
(By the United States Bureau of Agricultural Economics.)

Eggs.

Current receipts 23@24; hennery whites, 31@33; Government graded and dated white eggs: U. S. extras, large, 41; U. S. extras, medium, 28; U. S. standards, 36.

Live Poultry.

Fowl: Colored, 11@13; Leghorns, 6@8; roosters, 6@7; Plymouth Rock chickens (all sizes), 13@15; Plymouth Rock spring broilers, 16; reds and mixed colors, 12@13; Leghorns, 12. Turkeys—Young toms, 14 pounds and over, 16@17; young hens, 10 pounds and over, 17@19; No. 2s, 13@14; old toms, 12@14; old hens, 12@14. Guinea fowl, young, 60@70 a pair; old, 40 a pair. Capons, 5 to 6 pounds 20@30; 7 to 10 pounds 24@26.

Fruits.

QUINCES—Supplies light. Bushel baskets, 75@1.25, according to condition.

CHESTNUTS—Supplies light. Italian, 9@10 per pound.

PECANS—Supplies moderate. Georgia, per pound, Schleys, 18@23; Stuarts, 16@20; other varieties, 10@15.

AVOCADOS—Supplies moderate. Florida, boxes, 1.00@1.25.

HONEYDEWS—Supplies moderate; demand light; market steady. California, standards, 12s and 15s, 1.25@1.50.

GRAPES—Eastern stock: Supplies light; demand light; market steady. New York, 12-quart climax baskets, U. S. No. 1 juice Concords, truck receipts, 38@40; cartons containing 12 2-quart baskets, Concords and Niagaras, 2.00@2.25; Ohio, cartons containing 12 2-quart baskets Concords, 1.25@1.50. Western stock: Supplies moderate; demand light; market steady. California, lugs, Flame Tokays, 1.40@1.50.

APPLES — Bushels: Supplies moderate. Offerings of U. S. No. 1, stock light;; demand light; market steady. Virginia and Maryland, Grimes, U. S. No. 1, 2¼ inches minimum, 75@1.00; U. S. No. 1, 2½ inches minimum, 1.15@1.25, few higher; Staymans, U. S. No. 1, 2¼ inches minimum, 75@85; U. S. No. 1, 2½ inches minimum, 1.15@1.25; U. S. No. 1, 2¾ inches minimum, 1.40@1.50; U. S. No. 1, 2½ inches minimum, Black Twigs, 1.00@1.10; Yorks, U. S. No. 1, 2¼ inches minimum, mostly around 75; U. S. No. 1, 2½ inches minimum, 90@1.00; U. S. No. 1, 2¾ inches minimum, 1.15@1.25; Jonathans, U. S. No. 1, 2¼ inches minimum, 90@1.00; U. S. No. 1, 2½ inches minimum, 1.15@1.25; Golden Delicious, U. S. No. 1, 2¼ inches minimum, 1.00; 2½ inches minimum, 1.15@1.25; Delicious, U. S. Utility, 2¼ inches minimum, 90@1.00; U. S. Utility, 2½ inches minimum, 1.15@1.25; U. S. Utility, 2¾ inches minimum, 1.25@1.35. Boxes: Supplies moderate; demand light; market steady. Washington and Oregon, Delicious, extra fancy, medium to large sizes, 2.00@2.15; fancy, 1.90@2.00; Winter Bananas, combination, extra fancy and fancy, medium to large sizes, 1.50@1.75.

PEARS—Eastern stock: Supplies light; demand light; market steady. New York, bushel baskets, Seckels, U. S. No. 1, 1½-inch minimum, fair condition, 1.25@1.50; few best, 1.75.

Vegetables.

BRUSSELS SPROUTS—Supplies moderate. Long Island, crates, 10@12½ per quart; poorer lower.

SALSIFY—Supplies light. Nearby sections, 5 per bunch.

PEAS — Supplies light; demand light; market, slightly stronger. California, bushel hampers, Telephones, 3.25, few higher; North Carolina, bushel hampers, small podded varieties, 1.75.

CAULIFLOWER—Supplies light; demand light; market about steady. Long Island, crates, 1.50@1.65, few 1.75.

TOMATOES — Supplies moderate; demand light; market about steady. California, lug boxes, ripes and turnings, wrapped, 6x6 and larger, 1.75, few 2.00.

KALE—Supplies moderate; demand light; market weak. Virginia, bushel baskets, 35.

POTATOES—Supplies moderate; demand light; market dull. New York, 100-lb. sacks, Round Whites, U. S. No. 1, 1.60; Maine, 100-lb. sacks, Cobblers, U. S. No. 1, 2.00; Long Island, 100-lb. sacks, Green Mountains, U. S. No. 1, 2.00, few higher; Idaho, 100-lb. sacks, Russet Burbanks, U. S. No. 1, 2.00.

SWEET POTATOES—Supplies moderate; demand light; market steady. North Carolina, bushel baskets, Jersey type, mostly around 60.

GREEN BEANS—Supplies moderate; demand light; market steady. Bushel hampers, green, flat type: Virginia, 1.50@2.00; Florida, freight receipts, 2.00.

CUCUMBERS — Supplies light; demand light; market dull. Florida, bushel baskets, U. S. No. 1, 2.50; unclassified, 1.75@2.00.

EGGPLANT — Supplies light; demand light; market steady. Florida, 1½-bushel crates, 2.25@2.50, few 3.00; bushel hampers, small size, 1.25@1.35.

PEPPERS — Nearby sections: Supplies light; demand light; market steady. Half-bushel hampers, green, 60.

SQUASH—Supplies moderate; demand slow; market dull. Florida, bushel hampers, yellow Crooknecks and white, wrapped, 1.50@2.00, mostly 1.50.

OKRA—Supplies light; demand light; market steady. Florida, bushel hampers, 1.50.

LIMA BEANS—Supplies moderate; demand light; market weak. Eastern Shore, Virginia, bushel hampers, 2.50@3.00.

CARROTS—Supplies moderate; demand light; market steady. California, Western lettuce crates, bunched, 3.00.

BEETS — Supplies moderate; demand light; market weak. Nearby sections, 2@2½ per bunch.

SPINACH—Supplies moderate; demand slow; market dull. Nearby sections, bushel baskets, 40.

LETTUCE—Supplies moderate; demand light; market steady. California, Western crates, Iceberg type, 4-5 dozen, 3.00.

ONIONS — Supplies moderate; demand light; market steady. Michigan, 50-lb. sacks, yellows, U. S. No. 1, 1.00; small size, 75; Ohio, 50-lb. sacks, yellows, U. S. No. 1, 1.00; small size, 75; 10-lb. sacks, yellows, U. S. No. 1, 18@20.

CABBAGE—Supplies moderate; demand light; market steady. 80-lb. sacks, Danish type: New York, 1.25@1.35; Pennsylvania, 1.35@1.40.

CELERY—Supplies moderate; demand light; market steady. New York, 2-3 crates, washed, 4-6 dozen, 2.25@2.50, few higher.

Meats.

Beef, 10½; veal, 12; lamb, 14; pork loin, fresh, 16@18; frozen, 12@14; fresh hams, 13; smoked hams, 14; strip bacon, 15; lard, 8½; compound, 7½@8.

Live Stock.

Hogs, light, 3.75@4.10; medium, 4.00@4.20; heavy, 3.75@4.20; pigs, 3.00@4.00; roughs, 1.50@2.50; calves, 3.00@6.50; lambs, 3.00@6.00.

Butter.

One-pound prints (93 score), 26; 1-pound prints (92 score), 25; tub, 24; 1-pound prints (90 score), 24; tub, 23.

Dressed Poultry.

Turkeys, toms, 26; hens, 28; chickens, Plymouth Rocks, 18@21; mixed colored, 16@18; Leghorns, 14@17; hens, mixed colored, 17; Leghorns, 13@14; roosters, 9@10; squabs, dozen, 11 to 12 pounds, per pound, 35@40; Long Island, ducks, 16; keats, per pair 45@50.

Paper Industry Follows Rise Of General Business Trends

Heavy Buying on Upturn in Prices Drives Trade to Best Position in Two Years; Gains Taper Off During September; Retailers Prosper.

New York, Nov. 1.—Conditions in the paper industry have paralleled, in a large measure, the general business trend. In the outburst of buying activity during the early summer, when inflation ideas were rampant and prices were being carried upward rapidly, there was a rush to replenish stocks, which had been allowed to reach the point of exhaustion, and there was heavy buying against rather long-distance requirements.

By the close of September, this buying fervor had spent most of its force, and since that time covering has been confined to moderate current replacement needs.

The present leveling-off process is considered advantageous for the trade, as considerable hesitation has appeared because of the delay in signing the codes for the paper and other industries.

Outlook Called Favorable.

Compared with conditions prevailing a year ago at this time, when the industry was harassed by the most disastrous price situation in its history, and tonnage and dollar volume of paper sales were receding uninterruptedly, the progress which has been made since April has been definite and pronounced.

In addition, the outlook is more favorable than at any time since 1929, most firms are in a better financial position and profit possibilities will be enhanced by the closer cooperation among manufacturers which will result from the adoption of the code.

After present stocks will have been depleted, business is expected to proceed at a more even keel, with few price fluctuations, which will tend to make conditions more satisfactory in all branches, according to a survey of the paper industry, which has just been completed by Dun & Bradstreet, Inc.

Production at Peak in Summer.

"During the summer months, most of the paper mills practically were operating at capacity," the survey continues. "Starting with June and continuing to the latter part of July, a large volume of orders was placed with mills by distributors, mainly in anticipation of price advances.

Stocks of paper merchants were low and consumers' stocks also needed replenishing, making brisk business in all divisions. As orders grew more voluminous, mills were rather hesitant about accepting these at the low price current, and adopted a ruling that future business could be placed subject to prices prevailing at the time of delivery or subject to any extra cost due to the NRA.

These restrictions soon stopped the flood of orders received by the mills, although sufficient business had been booked to keep operations undiminished throughout the summer.

Sags in September.

"After prices had been advanced on most items and wholesalers and retailers were fairly well stocked, business dropped off perceptibly in September and the downtrend continued during October. In paper board mills, however, operations still are proceeding at near capacity, while demand for boxboard is fairly persistent.

Fine paper mills are less active, but output of tissues continues in good volume. The wide increase in newspaper advertising is reflected in the heavier demand on newsprint manufacturers. Manufacturers' sales from July 1 to October 1 averaged 35 to 40 per cent higher than during the comparative months of 1932, with practically all holiday contracts placed.

While manufacturers of fine print paper find that the increased margin of profit, because of higher prices, is sufficient to defray the advanced costs under the NRA code, this does not hold good for the manufacturer of the cheaper grades.

Gains in Sales General.

"The total of wholesale orders during the first nine months ran as high as 20 per cent above last year's record, despite the fact that for the first four months sales dropped below the reduced 1932 level.

"From June 1 to September 1, orders for industrial and wrapping papers increased almost without interruption, both dollar and tonnage volume rising to the highest level in two years. As much of this activity sprang from the desire to accumulate inventories beyond current needs, because of advancing prices, demand since October 1 has been receding gradually.

"While the demand from the printing trade for paper has been better than it was last year, the improvement has not been continuous, and unevenness has been particularly in evidence since the latter part of September.

Retail Trade Advances.

"With retailers, general sales thus far this year have reached a total approximately 25 per cent higher than the comparative 1932 figure, with the sales of wraping paper and corrugated paper boxes higher by an even wider percentage. To a great extent, the best-selling items have been the cheaper grades.

"With the lower-priced papers advancing, however, in greater proportion than the higher-priced grades, there already is a strong shift to the latter items.

"Sales of wrapping and coated paper, towels, drinking cups and other goods, which come under the general head of expense items, picked up in May and rose continuously until the volume in August reached the highest total in five years. Since the middle of September, there has been a gradual recession, as the buying public has reacted as favorably as expected and retailers now are stocked up awaiting further developments."

Value of Gold Peso Rises to 48.66 Cents

Buenos Aires, Nov. 1 (AP).—The gold backing of the Argentine peso has increased 5 per cent since the first of the year, and at 48.66 per cent is now the highest since the provisional government took office in 1931.

During the past fortnight the gold backing has increased 2.17 per cent, owing to the reduction of commercial documents in the Caja de Conversion, which handles the issuing of currency and gold reserves of the nation, and since April 25, 1931, has taken on more of the aspects of a central bank through discounting commercial paper.

The Argentine financial position has improved considerably since the crisis of 1931, when gold was withdrawn in large volume to maintain foreign debt services. From close to $400,000,000 in gold in January of 1931, the metallic reserve was drawn down to less than $250,000,000 early 0in 1932. Since then, however, the gold position has been well maintained.

Board of Trade Wins Appeal on Suspension

Chicago, Nov. 1 (AP).—The Chicago Board of Trade won its appeal today from the order of the Federal grain futures commission suspending it for 60 days as a grain market.

The United States Circuit Court of Appeals sent the case back to the grain commission for further hearing and set aside the suspension decree. Arising from a feud between the Board of Trade and the grain trading agencies sponsored by the Government, the case reached a climax in July, 1932, when the grain commission—then Secretary of Commerce Lamont—penalized the board by a 60 day suspension for refusing clearing house privileges to the Farmers National Grain Corporation, cooperative created by the Government.

Baltimore Tobacco

Baltimore, Nov. 1 (Spl.).—Leaf tobacco: bacco:

Maryland—For the past week receipts were 515 hogsheads, against sales of 740 hogsheads. No change in the demand of prices.

Ohio—No receipts or sales.

Maryland prices (per 100 pounds)—Frosted and inferior, 1.00@2.00; sound to good common, 3.00@15.00; medium to good, 16.00@35.00; good to fine red, 36.00@46.50; fancy, 47.50@50.00. Seconds, common and medium, 4.00@20.00; good to fine, 21.00@40.00; 1932 crop, ground leaves, nominal; upper country burley, nominal.

Ohio prices (per 100 pounds)—Common to medium, 6.00@12.00; good to fine, 13.00@25.00; spangled, good to fine yellow, 25.00@50.00.

N. B.—Unsound and badly mixed packages 2 to 5 cents lower.

Stock in warehouses:

	Md.	Ohio.	Total.
Stock January 1	31.379	1.214	32.593
Receipts since	41.098	18	41.116
Totals	72.477	1.232	73.709
Delivered since	47.279	600	47.879
Stocks today	25.198	632	25.830
Sales:			
This week	740	237	740
Previously	30.774	237	31.011
Totals	31.514	237	31.751

Dividend List Turns Better During Month

New York, Nov. 1.—Favorable dividend changes were nearly double the unfavorable actions in October, according to the Standard Statistics Co., of New York. This in marked contrast with the record in October, 1932, when the unfavorable were more than double the favorable. Detailed figures comparing October and September, 1933; October, 1932, and the first ten months of 1933 and 1932, follow:

	Oct. 1933	Sept. 1933	Oct. 1932	First ten months 1933	1932
Total unfavorable	37	45	88	1,319	2,513
Decreased	19	29	34	660	1,120
Passed	18	16	54	659	1,393
Total favorable	66	97	35	573	420
Increased	14	32	4	123	25
Resumed	19	22	10	159	87
Extra	20	32	13	173	209
Initial	13	11	8	118	99

Baldwin Apple Traced to Seedling

Amherst, Mass., Nov. 1 (U.P.).—A chance seedling which sprang up on the farm of one John Ball, near Lowell, 30 or 35 years before the American Revolution, was the origin of the Baldwin apple of today.

Later, according to W. H. Thies, Massachusetts State College pomologist, the farm became the property of a man named Butters. The seedling became a large tree, woodpeckers made their home in it, Butters dubbed it "the woodpecker tree," and the apples from it were called woodpecker apples.

The apples became quite popular locally, and many trees were started from scions taken from the original tree.

Shortly after the Revolution ended, Deacon Samuel Thompson, of Woburn, took some of the Woodpecker apples to a Col. Baldwin, of that town. It was the colonel who gave the apple its name and started it along the road to its present high place as one of the outstanding commercial apples of the Nation, famed for its cooking and keeping qualities.

Baltimore Markets.

Baltimore, Nov. 1 (A.P.).—POTATOES—Maryland and Pennsylvania, 100 lb. sacks, round whites, U. S. 1s, 1.50.

SWEET POTATOES — Eastern Shore Maryland, bushel hampers, Jersey type, U. S. 1s, 50@60; poorly graded, 35@40; Eastern Shore Virginia, barrels, Jersey type, U. S. 1s, 1.15@1.25; poorly graded, 90@1.10. Barrels, white yams, U. S. 1s, 1.25@1.40. Nearby half-bushel hampers, Jersey type, 20@30.

CHICKENS—Old, Leghorns, 8@10. Others unchanged.

CATTLE—Receipts, 300, market steady. BULLS—Good to choice, 3.00@3.25; medium to good, 2.75@3.00; fair to medium, 2.50@2.75; plain to fair, 2.25@2.50; common to plain, 2.00@2.25.

STEERS—Good to choice, 4.25@4.50; medium to good, 3.75@4.25; fair to medium, 3.50@3.75; plain to fair, 3.25@3.50; common to plain, 2.50@3.25.

COWS—Good to choice, 3.00@3.25; medium to good, 2.75@3.50; fair to medium, 2.50@2.75; plain to fair, 1.75@2.50; common to plain, 1.25@1.75.

HEIFERS—Good to choice, 3.50@3.75; medium to good, 3.25@3.50; fair to medium, 3.00@3.25; plain to fair, 2.75@3.00; common to plain, 2.25@2.75. Fresh cows and springers, 30.00@60.00.

SHEEP AND LAMBS—Receipts, 400, steady; sheep, 50@2.50; lambs, good to choice, 6.25@6.75; common to medium, 3.00@5.25.

HOGS—Receipts, 1,100, lower, lights, 4.00@4.50; medium, 4.25@4.60; light pigs, 3.25@3.75; heavies, 4.25@4.60; roughs, 2.25@3.75; pigs, 4.00@4.35; western hogs 10-20 higher than quotations.

CALVES—Receipts, 150, steady, good to choice, 7.00@7.50; common to medium, 3.00@6.00.

Banks Excess Reserves Total $850,000,000

Members' Special Funds Top All Records in October.

New York, Nov. 1 (AP).—Excess reserves of all member banks of the Federal Reserve system exceeded $850,000,000 at the end of October, the largest amount ever reached, the monthly review of the Federal Reserve Bank of New York says today.

This increase, the review stated, is due largely to additional purchases of Government securities by member banks. Since the middle of May purchases of these obligations have amounted to $563,000,000 and excess reserves of member banks have increased by nearly the same amount.

Additional receipts of funds by member banks through deposits of currency previously hoarded and from other sources have been approximately balanced, the review asserts, by the repayment by most of the member banks of indebtedness to the Reserve banks; retirement of acceptances held by the Reserve banks and a small increase in reserve requirements

In Comfortable Positions.

"As a result of these transactions," the review says, "member banks in general are in a very comfortable reserve position. The indebtedness of member banks at the Reserve banks is the smallest since 1917, and excess reserves over legal requirements are more widely held than at any other time in recent years.

"Member banks are therefore in a position to extend large amounts of additional credit as occasion rises. Under these circumstances purchase of Government securities by the Reserve banks were reduced in volume during the latter part of October."

New York City member banks on October 25 held more than $200,000,000 of excess reserves and Chicago banks held about $250,000,000. Member banks in other localities held a total of about $400,000,000 compared with about $100,000,000 in January of this year when the previous high point of excess reserves for all member banks was reached.

Reserves in New York.

In New York City excess reserves are not as large now as in January because, the Review says, these banks are subject to recurrent drains due to demands for funds in other parts of the country.

During the first half of October the amount of currency in circulation showed a seasonal increase of $78,000,000, and accompanying this demand and the distribution of October 1 interest and dividend disbursements there were transfers of more than $100,000,000 to other districts. A return flow of currency began in the latter half with the result that the New York banks have regained a considerable part of the withdrawn funds.

In addition to the ebb and flow of commercial funds at New York, the Review says, the Federal Treasury has more or less steadily withdrawn funds to meet Government expenditures in other districts. In recent weeks the member banks have held sufficient excess reserves to meet these requirements without borrowing from the Reserve banks, the Review continued, adding that at times of heavy withdrawals from funds at New York the member banks have maintained their reserves by selling part of their acceptances in the open market. This has readily absorbed all bills offered so that there have been virtually no offerings of bills to the Reserve banks.

Daily Oil Yield Is Reduced by 27,780 Barrels

Tulsa, Okla., Nov. 1 (AP).—Oklahoma crude oil producers cut output sufficiently last week to offset increases elsewhere, principally in Texas, and bring National production down 27,780 barrels to 2,385,237 barrels a day, says the Oil and Gas Journal.

Oklahoma production dropped from 510,520 to 471,315 barrels a day, well within the Federal allowables of 495,000 barrels. Kansas fell from 114,290 to 111,840 barrels. Texas output soared from 994,000 to 1,010,929 barrels a day. Of this east Texas produced 488,704 barrels, an increase from 460,230 barrels the previous week.

California output rose from 467,000 to 474,500 barrels daily. Eastern production was down 300 barrels to 129,000, and the Rocky Mountain area showed a decrease of 340 barrels at 80,360 barrels a day.

Western Roads Freight Loadings Decreased

New York, Nov. 1 (AP).—Carloadings of the first seven Western railroads to report for the week ended October 28 amounted to 148,574, compared with 150,610 the previous week, and 146,881 the corresponding week last year.

Three Unfavorable Dividends.

New York, Nov. 1 (AP).—Only three unfavorable dividend changes were made this week, the smallest number for any one week since 1929, Standard Statistics Co., reports. There were 18 favorable revisions, 1 less than in the previous week. Five payments were increased, four resumed, there extras and six initial payments.

U. S. and Rail Bonds.

New York, Nov. 1 (AP).—United States Government and railroad bonds led all other forms of investment by fire insurance companies reporting their committments for the week ended October 21, and the year to that date. Rail obligations comprised 21.2 per cent, and Government securities 33.1 per cent of the total investment.

November Month of Rich Promise in the Theater—New Screen and Stage Bills

After a Tardy Start, Season Gathers Speed

Awaited Events Are Near; "Footlight Parade" Is Here; "Rodney."

As the month of November gets under way, the amusement outlook in the Capital is particularly bright.

Hard on the heels of the road-show engagement of Metro-Goldwyn-Mayer's picturization of the Edna Ferber-George S. Kaufman stage hit, "Dinner at Eight," at the National, will come Pola Negri in the long-awaited "A Trip to Pressburg," which will be followed in due course by the new comedy, "We Meet Again," with Spring Byington, last seen here in "When Ladies Meet," a repertoire week of the Gilbert and Sullivan operas and other attractions worthy of note, foremost among them Eva Le Gallienne and her excellent company in "Alice in Wonderland" and "Romeo and Juliet."

Despite the fact that Miss Le Gallienne packed the theater at every performance during her Boston engagement at the $2.50 scale of prices, she has laid down the ultimatum that that scale is too high, the times being what they are, and that when she plays Washington no ticket shall be priced above $2.20. This, of course, presages sell-out business throughout her engagement at the National.

Pictures Also Notable.

Among the motion picture interests enthusiasm runs quite as high.

City Manager Carter Barron of the Loew houses in Washington shrinkingly points out that if all the Nation's Thanksgiving turkeys were to be piled high on a single table they would hardly make a feast more inviting than the November repast of picture hits scheduled for presentation at Loew's Fox and Palace Theaters.

Mae West's inflammable "I'm No Angel," at the Palace, will be followed by "The Prize Fighter and the Lady," with Myrna Loy, Walter Huston, World's Champion Primo Carnera, heavyweight contender Max Baer and Jack Dempsey in the cast.

Maxine Doyle, the big dramatic actress and screen star, formerly mistress of ceremonies at the Earle, writes from her native California, that "The Prize Fighter and the Lady," in preview in Hollywood, proved a veritable "knockout," affording Myrna Loy the finest opportunity she has ever had and establishing Max Baer as an actor who is as able a screen star as he is star of the ring.

Many Important "Names."

Then will come along such explosive subjects as Jean Harlow in "Blonde Bombshell," the "Blonde" recently having been prefixed to remove the curse of wartime suggestion; Marie Dressler in her birthday film, "Christopher Bean," with Lionel Barrymore; Joan Crawford in "Dancing Lady," with Franchot Tone, Clark Gable, May Robson, Winnie Lightner, Fred Astaire and who not; the Four Marx Brothers in "Duck Soup;" Clara Bow in "Hoopla," Richard Dix and Madge Evans in "Day of Reckoning," Will Rogers in "Mr. Skit," Lilian Harvey and El Brendel in "My Lips Betray," Alice Brady, Lionel Barrymore and Conway Tearle in "The Vinegar Tree," Ramon Novarro and Jeanette McDonald in "The Cat and the Fiddle" and other of like attractiveness, at least on paper.

Stages Not Slighted.

Mr. Barron further boasts, and apparently not without some reason, that Broadway also is coming to the Loew stages. Thanksgiving week at Loew's Fox, for example, will be marked by the local appearance of Washington's own "Songbird of the South," Kate Smith, with her own revue.

George White's "Scandals," in abbreviated form, another early booking, will bring Shaw and Lee, Lucille Page, Ross McLean, Joseph Vitale and 50 beautiful show girls of the original company to the boards.

Along at the end of the month Washington also will catch a glimpse of the tabloid form of "Crazy Quilt," another condensed revue, and in the not distant future, "The Student Prince."

In the meantime, the Warner organization is launching an intensive drive for record attendance by putting "Footlight Parade" in the Metropolitan Theater for a premiere Washington engagement beginning tonight at 8:30 with a public preview.

One of the Big Ones.

"Footlight Parade," as must certainly be pretty generally around by now, is one of the most amazing productions ever to find its way to the screen. Its final sequences achieve spectacular effects that have never before been approached in either magnitude or beauty. The whole movement of the film progresses from a slow beginning to a stunning climax by a cumulative crescendo of tunefulness, comedy and action that will stagger any audience that views it.

Manager Collier of the Rialto gets in the running—and right up in front, at that—with "Only Yesterday," heralded as one of the supreme pictures of the year, in which are enlisted the activities of no less than 79 principal players, headed by John Boles, Margaret Sullavan and Billie Burke, and immediately behind "The Private Life of Henry VIII." Hardie Meakin of RKO-Keith's is ready to shoot "Midshipman Jack" and Constance Bennett's newest starring vehicle, "After Tonight," directed by George Archainbaud, now engaged in making "Rodney" over at Fort Myer, Va.

If this is a backward season, we should have begun having them long ago!

In connection with the public premiere of "Footlight Parade" at the Metropolitan tonight at 8:30, it should be made clear that contrary to a belief that seems to have gained some headway, this showing of the picture is in no sense a private preview. No seats have been held aside for specially invited guests and no seats have been reserved. The entire capacity of the Metropolitan Theater is available to the general public on the basis of "first come, first served." The special presentation of this pretentious subject is for the sole purpose of enabling a larger number of patrons to view it than would otherwise be possible.

Evelyn Laye in "Waltz Time" —Rialto.

James Cagney, Claire Dodd in "Footlight Parade" —Metropolitan

Ann Dvorak, Maurice Chevalier in "The Way to Love"—Earle.

Constance Cummings in "Broadway Thru Keyhole"—Loew's Fox.

Another Premiere.

Speaking of premieres, in the Fort Myer Theater, at Fort Myer, Va., on Monday night, November 6, at 9 o'clock, a special premiere presentation of "Midshipman Jack" will be given before a distinguished audience of Army and Navy people and their guests.

This service picture was made at Annapolis last summer by RKO-Radio and is an early booking at RKO-Keith's Theater, following "The Private Life of Henry VIII," after the extended run of that superb English film shall have been completed.

Since the entire company making "Rodney" at Fort Myer will be present, it is expected that this premiere will lack none of the qualities of appeal to be found in a real Hollywood "first night."

This morning at 10, at Fort Myer, the public is invited to be present at the filming of one of the most elaborate and most impressive scenes of "Rodney," the picture in which Walter Huston and Frances Dee are being starred under the direction of George Archainbaud.

This scene will depict the Garrison Review Mounted, which will reproduce the ceremonies gone through when men who have given a lifetime of service to their country are retired with honor by their Government. In this case, however, the exercises are to the memory of "Rodney," a horse belonging to one of the batteries stationed at Fort Myer. Rodney died at the fort just before the World War, after more than 25 years in the Army.

The Review will start promptly at 10 a. m., weather permitting, and the public will be allowed to see in the making the scenes which later it will view upon the screen.

And so to the new week's attractions, which, according to latest advices, will be as appears the other side of the short dash.

Charles Laughton as "Henry VIII"—RKO-Keith's.

"Mae West in "I'm No Angel" —Palace.

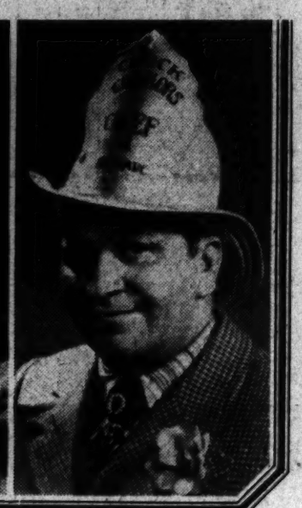

Wallace Beery in "The Bowery" —Columbia.

New Spectacle Given Preview

Tonight at 8:30, at Warner Bros.' Metropolitan Theater, "Footlight Parade," Warner Bros.' newest musical extravaganza, which is said to surpass "42nd Street" and "Gold Diggers of 1933," will be introduced to Washington for the first time at a special premiere for the public. The regular performances start Friday at 11 a. m. Joan Blondell, Ruby Keeler, Dick Powell and James Cagney head the cast of stars which includes 12 great Hollywood names.

This new and mammoth spectacle is said to surpass its predecessors in the originality and beauty of its ensembles, in the hilarious comedy-drama plot, its songs and its romantic love interest. "Footlight Parade" tells the story of a young musical comedy director who loses his job when talking pictures supplant musicals on the stage and turns to making prologues for motion picture theaters on a large scale. Two of the big surprises in this vast production are the singing and dancing of James Cagney, who really started his career as a hoofer.

Four gigantic musical numbers, which surpass anything yet done, are staged by Busby Berkeley. They include a most unique cat number in which scores of girls, dressed in feline costumes, frolic in the moonlight. The scene by the waterfall is a glorious spectacle in which more than 100 swimming girls take part. This is one of the most mammoth sets ever constructed, including, besides a gigantic pool with scenes shot from beneath the water, a massive revolving fountain upon which the girls gambol clad only in golden tresses. The "Honeymoon Hotel" and "Shanghai Lil" numbers are said to be equally effective and unique.

Completing the program will be an array of specially selected complementary subjects, including the latest issue of the Paramount Sound News.

Rialto Offers Opera Classic

The Vienna of the "Blue Danube" waltz and the old romantic flavor of continental Europe of before the war make "Waltz Time," coming Saturday to the Rialto Theater, with Evelyn Laye in the title role, one of the finest of musical pictures, produced in a manner that lifts it completely above the tawdry class of film revues and establishes it as the successor to "Be Mine Tonight," which packed the Rialto last season.

With Johann Strauss music—his very best—and with a libretto by A. P. Herbert, of London Punch, "Waltz Time" is the quintessence of romance, the cream of light opera, the champagne of musical plays, retaining all the grace, the loveliness, the delicacy that stamped "Die Fledermaus" (The Bat) from which "Waltz Time" was adapted.

Strauss is the father of Viennese light opera. He set the fashion for the "Merry Widow," the "Spring Maid," the "Chocolate Soldier," "Alone at Last" and "The Count of Luxemburg." He established a manner that has recently come to new heights in the works of Jerome Kern, "The Cat and the Fiddle," "Music in the Air," and "Gowns by Roberta."

Here in "Waltz Time" is a perfect union of story and music, linked so skillfully that the final result is a picture that is sheer delight—romance, charm, comedy, all rolled into one.

And Evelyn Laye is the star.

Broadway Film Colored Revue

Broadway and Harlem, two of the Nation's foremost entertainment incubators, provide colorful and exciting amusement for Loew's Fox stage and screen for the week starting tomorrow.

The musical drama of the main stem, "Broadway Through a Keyhole," with celebrities of the stage, screen and radio united in a diversified cast, is the screen features.

On the Fox stage, the "Cotton Club Revue," direct from Harlem's favorite rendezvous, with 50 talented performers in its cast, holds sway. This marks the first appearance away from New York of this aggregation of outstanding sepia artists.

Two noted vocalists, George Dewey Washington, one of the Nation's preeminent barytones, and Adelaide Hall, the crooning maid who made such an instant hit in "Blackbirds," head the imposing cast. Others are Cora La Redd, the Four Flesh Devils, Josele Oliver, Smart and Gardner, a group of eight mixed voices, a chorus of 16 dancing girls and the high touted Mills' Blue Rhythm Band. This show is the twenty-second edition of the Cotton Club's lavish revues and is called the "Story Weather" revue, from the song hit of that title, which is a feature of the score.

"Broadway Through a Keyhole" offers drama, songs, music and comedy.

Constance Cummings is the star of a cast that scintillates with names familiar to followers of headline entertainment. Russ Colombo, Texas Guinan, Paul Kelly, Blossom Seeley, Frances Williams, Eddie Foy, jr., Abe Lyman and his band and Gregory Ratoff are principals in support.

Good King Hal Continues Hit

RKO-Keith's is holding "The Private Life of Henry VIII" over for an additional week.

This picture, starring Charles Laughton, has aroused interest to such an extent that, contrary to the usual diminishing response at the box-office as the engagement nears its completion, this picture has enjoyed constantly mounting receipts.

Produced by London Films, Ltd., with an entire British cast, the picture is released in the United States by United Artists and for the first time in the history of British productions American picture technicians are high in their praise of the production.

The tribute to be paid George Archainbaud, radio's ace director, now producing "Rodney" at Fort Myer, by the Keith management and the cast of "Rodney," will take place on Friday night, at 9 o'clock as scheduled.

Chevalier and Unusual Revue

It's a happiness-packed stage and screen show at Warner Bros. Earle Theater for the week starting tomorrow with Maurice Chevalier, the playboy of Paris, heading the screen portion of the bill in his latest Paramount vehicle, "The Way to Love," with Ann Dvorak, and Col. Fedor Maybaum's "Russian Revels," headlining the stage activities.

From the unique opening of "The Way to Love," wherein 20 cameo-like characters pass in review before the camera in a colorful kaleidoscope of rhythmic photography, to the final fadeout, the story is literally packed with Maurice Chevalier material. Chevalier plays the part of a poor Parisian youth who is a walking advertisement for a love shop. In his peregrinations about town he rescues a girl from a barbarious gypsy knife-thrower and conceals her in the roof-top home of friends, where he unfolds to her, as only the impetuous Maurice can, his one great ambition to be a guide for his beloved Paree. How his ambition is fulfilled and how he falls in love make one of the liveliest, most romantic of all the Chevalier films.

Col. Fedor Maybaum's colorful miniature song and dance revue, "Russian Revels," boasts a cast of 18 entertainers who present tantalizing tunes, colorful dances, unique novelties and many laughs.

Other acts will be Solly Ward with Nell Carrington and Adelaide Kaiser in "Poppa Fussenfumer," a hilarious laugh offering; The Rollickers Male Quartet, an outstanding radio group, and the Eno Troupe Japanese equilibrists.

Blonde Menace Continues Run

Mae West, the queen of curves, reigns for another week at Loew's Palace, where her "I'm No Angel" is the screen magnet.

That "I'm No Angel" is headed straight for an all-time box-office record is a virtual certainty, as the unceasing flow of West worshipers continues to make the Palace coffers bulge more and more each day.

"I'm No Angel" is thickly sprinkled with wise-cracks that are crisp, infectious and destined for constant repetition among fans. The star also sings three scorching numbers.

A well-chosen cast supports the screen's most popular personality. Cary Grant is again her leading man, as in "She Done Him Wrong." Other parts are played by Kent Taylor, Gregory Ratoff, Edward Arnold, Ralf Harlbde, Dorothy Peterson, Russell Hopton, Irving Pickel and Walter Walker.

Comes Back to The Columbia

That robust romance of the gay nineties, "The Bowery," with Wallace Beery, George Raft and Jackie Cooper forming a roguish trio, will be revived at Loew's Columbia Theater tomorrow.

"The Bowery" is Twentieth Century's first effort under the guidance of Darryl Zanuck and gives vitality to an era that was noted for its color, excitement and personalities.

Wallace Beery plays the part of "Chuck" Conners, the rowdy but humane and well-liked "mayor" of New York's Chinatown. George Raft is the screen's prototype of Steve Brodie, the envy of every woman's eye, who gained fame through jumping off the Brooklyn Bridge, and Jackie Cooper has the role of Swipes, the obtrusive and beloved newsie. Fay Wray and Pert Kelton inject the feminine interest as two Bowery belles.

Raoul Walsh directed this exciting narrative of the "livest mile on the face of the globe" from the novel, "Chuck Conners," by Michael Simmons and R. L. Solomon. Howard Easterbrook and James Gleason adapted that exciting story to the screen.

Film Table

Feature pictures and stage shows scheduled:

RKO-Keith's—"Private Life of Henry VIII," at 11:43 a. m., 1:44, 3:45, 5:46, 7:47 and 9:48 p. m.

Palace—"I'm No Angel," at 11:35 a. m., 1:40, 3:45, 5:50, 7:55 and 10 p. m.

Earle—"Ever in My Heart," at 11:10 a. m., 1:40, 4:30, 7:25 and 10 p. m. Stage show at 12:50, 3:40, 6:35 and 9:05 p. m.

Rialto—"Love, Honor, and Oh, Baby!" at 11 a. m., 12:50, 2:40, 4:25, 6:15, 8:05 and 10 p. m.

Loew's Fox—"Meet the Baron," at 11 a. m., 1:40, 4:25, 7:05 and 9:50 p. m. Stage show 12:50, 3:35, 6:13 and 9 p. m.

Columbia—"Headline Shooter," at 11:50 a. m., 1:30, 3:15, 4:55, 6:40, 8:20 and 10 p. m.

Metropolitan—"Kennel Murder Case," at 11:40 a. m., 1:40, 3:40, 5:40, 7:40 and 9:40 p. m.

Tivoli—"The Masquerader," at 2:25, 4:15, 6:05, 7:50 and 9:40 p. m.

Ambassador—"Stage Mother," at 6:15, 8 and 9:45 p. m.

AMUSEMENTS

RIALTO
LAST TWO DAYS
Ilona SUMMERVILLE and ZASU PITTS in "LOVE, HONOR and OH, BABY!"
Starting SATURDAY!
The Screen Sensation of Europe
"WALTZ TIME"
adapted from JOHANN STRAUSS' IMMORTAL VIENNESE OPERETTA "DIE FLEDERMAUS"
with that gorgeous blonde star of "BITTER SWEET"
Evelyn Laye

AMUSEMENTS

No Advance in Price ALL SEATS 55c
Gala WASHINGTON Public Premiere TONITE at 8:30 p.m.
TICKETS NOW ON SALE
Revel In Its Mighty Sensational Spectacles
300 LOVELY GIRLS
Successor to "42nd STREET" and "GOLD DIGGERS OF 1933"
WARNER BROS.
THE SHOW OF 1001 WONDERS
FOOTLIGHT PARADE
IT ECLIPSES THE COMBINED WONDERS OF "42nd STREET" and "GOLD DIGGERS"
SHOW OF A THOUSAND WONDERS with 20 STARS INCLUDING
JAMES CAGNEY
RUBY KEELER
DICK POWELL
JOAN BLONDELL
GUY KIBBEE
SEE the SENSATIONAL WATER BALLET with the entire Beauty Ensemble
OTHER SENSATIONS GALORE
5 SONG Hits
You'll Sing! You'll Whistle. Its Magic Melodies
"BY A WATERFALL" "HONEYMOON HOTEL"
"SHANGHAI LIL" "SITTIN' ON A BACKYARD FENCE"
"AH! THE MOON IS HERE"
REGULAR CONTINUOUS SHOWS TOMORROW at 10 A.M.
FEATURE PRESENTED AT 10:00—12:00—1:55—3:50—5:45—7:35—9:30
25c To 1 p.m.
Warner Bros. METROPOLITAN

AMUSEMENTS

NEXT SUNDAY 4 P.M
TIBBETT IN PERSON
Baritone Idol of Concert Opera, Radio and Screen In Full Two-Hour Concert CONSTITUTION HALL.
Remaining Seats: $1.50 and $2, plus 10% tax
SEATS ALSO SELLING FOR HEIFETZ, Violinist, Sun. Aft., Nov. 19
COSSACK CHORUS, Sun. Aft., Dec. 3
JOSE ITURBI, Pianist, Sun. Aft., Jan. 21
MME. JERITZA, Soprano, Sun. Aft., Feb. 4
VIENNA BOY CHOIR, Sun. Aft., Feb. 18
Tickets: 50c, 75c, $1, $1.50, $2.00 plus tax
TUESDAY AFTERNOON SERIES—4:40
Nov. 14, Pons, soprano; Jan. 16, Kreisler, violinist; Feb. 20, Rachmaninoff, pianist; Feb. 27, Lehman, soprano, and Schlusnus, baritone; Mar. 20, Schipa, tenor.
Series: $5.50, $7.50, $10, $12.50, $15, inc. tax
LAST WEEK OF SEASON TICKET SALE
BOSTON SYMPHONY ORCHESTRA
(108 MUSICIANS)
SERGE KOUSSEVITZKY CONDUCTOR
THREE MAT. CONCERTS—4:40 P. M.
Wed., Nov. 15; Tues., Jan. 30; Wed., Apr. 4
Series: $3, $4, $5, $7, $9; Boxes $50 (no tax)
Mrs. Dorsey, 1300 G St. (Droop's), NA. 7151

AMUSEMENTS

LOEW'S PALACE
PRICES: 35c to 3:30 Sat., plus tax. to close.
Mae WEST in 'I'M NO ANGEL'
with CARY GRANT
also MUSICAL REVUE
COMING "The PRIZEFIGHTER and the LADY"
LOEW'S COLUMBIA
TOMORROW Wallace BEERY Jackie COOPER George RAFT in "The BOWERY"
Extra! "THREE LITTLE PIGS"
PRICES 25c to 6 P.M. Sat. & Sun. 35c-40c
Last Day FRANCES DEE • WILLIAM GARGAN in "HEADLINE SHOOTER"

AMUSEMENTS

Loew's FOX 25¢ TO 1 P.M.
Starts FRIDAY
The greatest peep show on earth!
Walter WINCHELL'S Love Story with a thrill!
"BROADWAY through a KEYHOLE"
A 20th CENTURY PRODUCTION
with CONSTANCE CUMMINGS PAUL KELLY • RUSS COLUMBO TEXAS GUINAN and a Supporting Cast of Beautiful Women... Colorful Men... Gaiety... Song!
Direct from the Capital Theatre, New York!
THE COLORFUL COTTON CLUB REVUE
with ADELAIDE HALL • GEORGE DEWEY WASHINGTON
MILLS BLUE RHYTHM BAND
and a cast of 50 SHOW STOPPING COLORFUL ENTERTAINERS
Last Day Jack PEARL • Jimmy DURANTE in "MEET THE BARON" Jimmy TED LEWIS in person

AMUSEMENTS

WARNER BROS. EARLE NA. 3244
TOMORROW THE SMILING HEART EXPERT IS BACK!
SINGING NEW SONGS—BRINGING NEW SMILES—ROMANCING WITH A NEW SWEETHEART!
MAURICE CHEVALIER
Exposing and explaining
The WAY to LOVE
with ANN DVORAK
EDWARD EVERETT HORTON
ON STAGE
COMEDY! JOY! DANCES!
RUSSIAN REVELS OF 1933
WITH COLONEL FEDOR MAYBAUM
18—TALENTED ENTERTAINERS—18
SOLLY WARD
5-STAR SOCONY PROGRAM COMIC
ROLLICKERS QUARTETTE—ENO TROUPE
Also Come Meet AUDREY SIEBER Our New Mistress of Ceremonies
25 Last Day BARBARA STANWYCK "EVER IN MY HEART" ON STAGE—MORTON DOWNEY
COMING FRIDAY GUY LOMBARDO AND HIS ROYAL CANADIANS

AMUSEMENTS

NATIONAL SYMPHONY
KINDLER conducting
Soloist: John Charles THOMAS
Famous Baritone
TODAY—4:45
CONSTITUTION HALL
Popular prices. Box office at Garfinckel's open until 3 p. m.; NA. 7730. Box office at hall open from 3:30 p. m. until concert; ME. 2661, C. C. Cappel, manager.

AMUSEMENTS

RKO KEITH'S
"The PRIVATE LIFE OF HENRY THE 8TH" starring CHARLES LAUGHTON
We invite you to join us at TOMORROW NIGHT'S 9 o'clock Performance
To do honor to RKO Radio Pictures' Air Director
GEORGE ARCHAINBAUD
Now directing "Rodney" at Fort Myer. Members of the cast of "Rodney" including
WALTER HUSTON and Frances Dee will APPEAR IN PERSON
with Mr. Archainbaud in compliment to this world famous director

AMUSEMENTS

The greatest cast in Amusement History..
NOW ★MARIE DRESSLER ★John BARRYMORE ★WALLACE BEERY ★JEAN HARLOW ★Lionel BARRYMORE ★LEE TRACY ★EDMUND LOWE ★BILLIE BURKE
IN THE M-G-M MASTERPIECE
DINNER at EIGHT
All Seats Reserved!
Nights 55c-83c-$1.10-$1.65
Mats 55c-83c-$1.10 (Including Tax)
NATIONAL
Twice Daily 2:45 8:45

Second News Section
Sports—Comics

The Washington Post

Second News Section
Classified

COPYRIGHT, 1933, BY THE WASHINGTON POST PUBLISHING CO.

THURSDAY, NOVEMBER 2, 1933 **

ENTERED AS SECOND CLASS MATTER POSTOFFICE WASHINGTON, D. C.

D. C. Political Posts Studied By Roosevelt

Costello and President in First Conference on Patronage.

Appointment of Officials Likely to Be Made in Two Weeks.

Appointments of District government officials, including two Commissioners, a district attorney and a public utilities commissioner are expected to be made by President Roosevelt within the next two weeks, John F. Costello, Democratic national committeeman for the District, said yesterday at the White House.

Mr. Costello said that, although the President had held off distribution of District patronage since taking office because of the press of other affairs, he believes the time has come when consideration can be given to selection of new appointees.

Women Not Discussed.

The talk with the President was the first Costello has had since the inauguration. Because of this and the fact that the District patronage distribution has been so long in coming has led to the belief in some quarters that the Administration may not approve of persons indorsed by the local Democratic administration.

After talking with the President, Costello declined to reveal the names of those receiving support of the District organization.

"We did not discuss names at all," he said. "We just had a general discussion."

However, it is known that Costello and the Democratic district committee, headed by John P. Colpoys, has indorsed formally the appointment of Malcolm McConihe, financier and real estate man, for a commissionership.

Local Democratic leaders from the start were said to have been behind the appointment of Ralph A. Cusick as District Attorney to succeed Leo A. Rover, who recently announced his resignation.

Van Doren Mentioned.

Lucien Van Doren also has been mentioned for this post. Should the Administration's patronage advisers elect to overlook the indorsement of the Costello organization, as was reported to have been done in the appointment of Miss Fay Bentley as juvenile judge, observers say Van Doren may have a chance.

Postmaster General Farley, the Administration's chief patronage dispenser, at one time said there were nearly 60 applicants for the post of District Commissioner. Such popularity has not attended the filling of a job on the Public Utilities Commission vacated by the resignation of Gen. Mason M. Patrick.

Only a few have signified aspirations for Patrick's place, including W. A. Roberts, assistant corporation counsel. Roberts has not been indorsed formally by the District Democratic organization, but it is understood his selection would not be opposed by it.

Probable District Appointees

Malcolm McConihe, left, whose appointment as District Commissioner is predicted before November 17, and Ralph A. Cusick, who is being put forward by local Democratic leaders for U. S. Attorney.

Beverage Men Seek Hearing On Rum Laws

District's Retail Dealers Plan Association for Self-Regulation.

Retail beverage dealers yesterday asked the Commissioners for a hearing before any proposed legislation to regulate liquor after repeal is submitted to Congress.

The request was contained in a letter signed by Bert L. Olmsted, president, and John F. Costello, general counsel, of the Association of Retail Beverage Dealers of the District of Columbia.

A meeting of the association is to be held in the Arcade auditorium at 3 p. m. tomorrow, at which it is expected "to form a permanent organization, elect officers and appoint committees to formulate a definite policy to be pursued by the dealers," Mr. Olmsted and Mr. Costello said.

Certain of Results.

"We feel certain," they added, "that our efforts will produce results that will meet with your approval and whole-hearted support."

In addition to Mr. Costello and Mr. Olmsted the call for the meeting of dealers to undertake self-regulation after prohibition has been repealed was signed by David Blum, James J. Lake, J. A. Pappodeas, Milton J. Kronheim, G. E. Dyer & Co., and N. Avignone.

William W. Bride, corporation counsel, is at work on alternative proposals for the regulation of liquor in the District following repeal.

Miss Harris Appointed.

Miss Elizabeth Harris yesterday was named chairman of a special committee of the District division of the Women's Organization for National Prohibition Reform, which also will draft recommendations for a liquor control law here.

Recommendations will be submitted to Congress. Mrs. William Beverly Mason, chairman of the District division, and prominent Washington lawyer, announced Miss Harris' appointment.

Other committee members are Miss Bell Gurnee, Mrs. Henry Leonard, Mrs. Milton King, Mrs. Rose Yates Forrester, Mrs. John F. Dryden and Mrs. Frederick R. Solger.

Mount Vernon Merger Is Aid To Depositors

Group Will Get $50,000 More Than Officials Had Estimated.

Depositors of the Mount Venon Savings Bank will receive $50,000 more than originally estimated under the merger with the Washington Mechanics Bank, it was announced yesterday, as Comptroller of Currency J. F. T. O'Connor named a second receiver to liquidate the frozen assets of eight restricted Washington banks.

Meanwhile, discussions regarding the proposed addition of the Franklin National Bank with the Mount Vernon-Washington Mechanics continued although Franklin officials stated the Treasury Department is giving favorable consideration to the bank's plan to reopen independently.

Get 40 Per Cent.

When depositors in Mount Vernon Savings Bank received their agreement forms to the prospective merger of that bank with Washington Mechanics Savings Bank, they were informed that 40 per cent of their deposits will be available instead of 35 per cent under the original estimate.

This will make more than $800,000 available to them on consummation of the merger instead of $750,000. Likewise, under the new agreement, they will agree to the trusteeing of but 60 per cent of their deposits instead of 65 per cent in furthering the merger plan for these two banks.

Norman R. Hamilton, publisher of the Portsmouth (Va.) Star, was named yesterday to assist former Gov. Cary A. Hardee, of Florida, as second receiver of the unreleased deposits of Hamilton Bank members.

Under tentative plans, Mr. Hardee will liquidate assets of Chevy Chase Savings Bank, now under conservatorship of John C. Walker, former president of this bank, which was not licensed after the national bank holiday and is now a branch of Riggs National Bank.

Poole is Conservator.

He also will be receiver for Federal-American National Bank & Trust Co., part of the assets of which were used in formation of Hamilton National Bank. John Poole, former president of Federal-American National Bank & Trust Co., is its conservator.

Mr. Hamilton will be receiver for six other banks forming the Hamilton. These and their conservators are: District National Bank, Joshua Evans, jr.; Northeast Savings Bank, George F. Hoover; Seventh Street Savings Bank, John D. Howard; Washington Savings Bank, Robert A. Sisson; Woodridge-Langdon Savings & Commercial Bank, E. L. Norris; Potomac Savings Bank, George W. Offutt. Of the foregoing conservators, Messrs. Evans, Sisson, Hoover and Norris have become officers of Hamilton National Bank.

Lieut. Doyle Speaks Tonight.

Lieut. J. H. Doyle, U. S. N., on duty in the judge advocate general's office, will talk on "The Relation of Law to Command" at 8:30 tonight in the armory of the Naval Reserves, 1221 Eleventh street southeast.

Gas Company Value Placed At 22 Million

Commission Cost Figure Raised $1,043,166 by Experts.

Two Appraisers to Face Cross-Examination Today.

A reproduction cost of $22,358,833 was claimed by the Washington and Georgetown Gas Light Co.s in inventories filed in the valuation proceedings before the public utilities commission yesterday.

The figure claimed by the companies was $1,043,166 greater than the $21,315,667 estimated by commission.

Reproduction of the Washington company would cost $19,947,371 the company estimated. The commission estimate was $18,907,405. The company claimed $2,411,462 for the Georgetown company for which the commission figures was $2,408,262.

Company figures did not include value of land and of various additions which will be claimed. Commission figures did not allow for certain deductions, such as services paid for by consumers, which commission counsel and experts say must be made.

Two Estimates Close.

At the conclusion of their direct testimony Harold E. Doyle and Charles A. Jones, expert appraisers presented by the companies, found themselves only $136 apart in their estimates of all the real estate owned by the companies.

Doyle placed the value of real estate at $3,289,764, of which $3,087,382 represented holdings of the Washington and $202,382 the Georgetown company land.

Jones estimated the land worth $3,289,628, as of June 30, last year, the date of the valuation. He valued the Washington company property at $3,074,090 and the Georgetown property at $215,537.

Included in estimates of both appraisers was property which had been owned by the Georgetown company in the Potomac lowlands near Chain bridge which has been sold for $44,262 since June 30 last year.

Doyle estimated the value of the land at the West station, in Georgetown, at $1,350,000 and of the East station, on the Anacostia river, at $1,188,000. Jones appraised the West station land at $1,371,400 and the East station at $1,195,444.

Appraisals were of land only, exclusive of buildings, and made allowances for rail and water facilities, zoning, size of plots, location, and other factors.

Valuation in Detail.

The various plots which went to make up the total, together with the appraisal of each by Mr. Doyle and Mr. Jones, were as follows:

Garage and lot space on Pennsylvania avenue just west of Rock Creek bridge, Doyle, $162,747, Jones, $146,472; land at Canal and O streets southwest, Doyle, $77,586, Jones, $77,586; office and garage space on Tenth and E streets northwest, Doyle, $286,760, Jones, $264,791; Benning road holder property, Doyle, $5,858, Jones, $5,000; Takoma Park holder property, Doyle, $12,000, Jones, $9,804. These, with two small pieces of property not in use or useful, comprised the holdings of the Washington company.

Land of the Georgetown company was appraised as follows: Plot between Twenty-ninth and Thirtieth, south of M street northwest, Doyle, $105,240, Jones, $118,395; at Wisconsin and Dumbarton avenues, Doyle, $49,325, Jones, $49,325; on Forty-first, between Brandywine and Chesapeake, Doyle, $3,555, Jones, $3,555. Both took the $44,262 sale price of the Potomac lowlands plot.

Cross-examination of the appraisers will be begun by William A. Roberts, assistant corporation counsel, and Richmond B. Keech, people's counsel, when the hearings are resumed at 10 a. m. today. Stoddard M. Stevens, jr., and Wilton J. Lambert, counsel for the company, will cross examine commission real estate experts who will take the stand at conclusion of the testimony of the company appraisers.

Annual Treatment Started to Save Trees Of Washington From Perils of City Life

District Office Employs Plant Surgeons and Landscape Men.

Campaign Pushed Under Handicap of Reduced Appropriations.

Washington is employing a staff of skilled tree surgeons and landscape artists in its annual autumn fight to maintain its name as "the city of trees."

Hard hit by the reduction in appropriations, the office of trees and parking is making a determined effort to keep up its work on the 113,000 trees of the city.

Clifford Lanham, superintendent of trees and parking, for more than 40 years the protector and builder of Washington's trees, points out that city trees have been placed in an environment not intended by nature. Inclosed by cement and subjected to leaking gas below the earth and gas fumes from motor exhausts in the air, the life of the city tree has become increasingly difficult.

Complex tree surgery is employed to counteract these handicaps. At the first indication of internal decay the cavity is explored and all decayed matter removed. In many cases the decay extends upward and steel rods have to be inserted to support the trees.

The walls of the cavity are painted and cement is inserted in sections so that the filling can expand and contract with the changes of temperature and the swaying of the trees.

Many of the beautiful trees of the city stand in the older sections. Along First street southwest there are the finest rows of elms in the city, in the etsimation of Mr. Lanham.

The best trees for wide avenues and streets are the red oak, pin oak and American elm. The less sturdy types are being replaced by hardier varieties.

Along narrow streets the Japanese gingko tree is considered an ideal plant.

The street-widening program is another menace to trees. Special care was taken to protect the roots of the Norway maples while Sixteenth street northwest was being improved with funds allotted under the public works program.

Many workmen are employed in protecting the trees, many of them of historic as well as esthetic value.

Post Staff Photo.

Tree surgeons working to save aging trees in the District. Upper, Oscar Bach (top) is bracing the trunk with iron belts after the decayed wood had been removed, Herbert Harvey (below) filling cavity with a mixture of cement, sand and water. Lower, Bach filling cavity with cement at Twenty-second and Lawrence streets northeast.

High School Boxing Bout Issue Revived

Board Is Urged Again to Permit Collegiate Exhibitions.

Members Seeking Public Opinion on Use of Gymnasiums.

The question of permitting collegiate boxing in high school gymnasiums is before the Board of Education again.

Columbus University, precipitator of the issue last year, which resulted in a tie vote, has made the request. John Fitzpatrick, dean of the school of law of the university, in a written request to the board, asked for the use of McKinley High School gymnasium for a series of intercollegiate boxing matches, which the university plans to sponsor.

Henry Gilligan, champion of the boxers in last year's fray, informed the board yesterday "it was a perfectly legal request and should be granted."

Committee to Report.

On motion of W. M. Whitwell, who voted against the boxing request last year, it was agreed to submit the application to the committee on use of school buildings and invite representatives of local organizations to attend the next meeting on November 15 at which a report of the committee will be made.

Whitwell said he is anxious to obtain public opinion on the question.

"It is my intention to vote for what the public wants," he explained. "I voted against the request last year because it was my belief that the majority of the public was not in favor of a high school gymnasium being used for collegiate boxing. I am anxious to hear what our citizens' associations and other civic groups have to say. Let us invite them to the next meeting and give them a chance to express themselves. Remember we promised to do this whenever important issues are before the board."

Henry I. Quinn, lawyer and new board member, chairman of the committee on use of buildings, said he will side with Gilligan on behalf of the collegiate boxers. He said he is particularly anxious to have every organization in the city represented at the next meeting.

Women Voted for Plan.

The application resulted in a tie vote last year after a fierce verbal battle in which Gilligan accused the board of countenancing "pink teas" in gymnasiums in favor of boxing. The tie vote was caused by the absence of Dr. Abram Simon, former president of the board. A committee of three women members, delegated to study the question, submitted a report in favor of permitting boxing in the gymnasium. But when the issue was put to a vote all the male members of the board, with the exception of Gilligan, opposed it. Dr. Hayden Johnson, president of the board, tied the vote.

Of the male members who opposed the request, the Rev. F. I. A. Bennett is a member no longer. He has been replaced by Charles Houston, Negro lawyer, whose views on the question could not be obtained yesterday as he was out of the city.

Cured Girl Leaves Artificial "Lung"

Peggy Duncan Wins Fight With Breathing Aid.

Peggy Duncan, 21, of Chevy Chase, Md., yesterday was taken out of the Children's Hospital artificial "lung," where for the last eight weeks she has been fighting paralysis of the respiratory system, aftermath of an attack of infantile paralysis.

Physicians attending believe she will be completely recovered by the end of the month.

Miss Duncan was stricken while attending Breneau College, Gainesville, Ga., and was brought home when the serious nature of her illness became apparent.

This is the first time the respirator has been found practicable for an adult person.

Mangan Asks Dismissal Of Suit on Mortgage

Lawrence J. Mangan, 1637 I street northwest, yesterday asked District Supreme Court to dismiss a suit brought against him by Hazel C. Koontz, 3009 Franklin street northeast, charging him with failure to accept bonds of the Home Owners Loan Corporation in lieu of a mortgage he held on her property.

Mangan declared he had done nothing to prevent refinancing of the property. He said he had allowed interest payments to run 14 months in arrears and had paid taxes before going forward with the foreclosure which the complainant sought to enjoin.

Capt. Howard Ends 31 Years in Navy

Capt. Douglas Legate Howard, attached to the office of naval intelligence, Navy Department, was retired yesterday after more than 31 years of active service in the Navy.

Born in Annapolis, Md., the son of the late Rear Admiral T. B. Howard, February 11, 1885, Capt. Howard was awarded the Navy Cross for his service in the World War. Members of the class of 1914 gave a dinner in his honor at the Racquet Club last night.

2 Bank Clerks To Face Trial

Indicted by Grand Jury for Alleged Account Shortages.

Two bank employes, arrested several weeks ago for alleged shortages, were indicted by the District Grand Jury yesterday. They were Wilbur N. Averill, of the Northeast Savings Bank, and John Francis Cook, of the United States Savings Bank.

Averill is charged with embezzling $14,783, though a shortage estimated at $45,000 was found in his accounts. Cook is charged with having taken $1,700 during the month of March.

Busiest Pedestrian Corner Placed on "No Turn" Basis

Thirteenth and F Streets Experiment Assured of Success.

Washington's busiest pedestrian corner, Thirteenth and F streets, was on a "no turns" basis yesterday, setting a precedent, exasperating several hundred vehicle drivers and eliciting the prediction it will succeed.

"Now motorists and pedestrians alike will be given a break," commented Traffic Director William A. Van Duzer. "The change means greater safety for walkers, who were menaced by turning cars, and removes the nuisance of tie-ups caused by machines making left turns being held up by strolling corner-crossers.

A traffic policeman will continue to be stationed at the intersection between 8 a. m. and 6 p. m., the "no turn" hours, until the public becomes familiar with the new rule. Although it is still in the experimental stage, Mr. Van Duzer said yesterday, following an inspection, that the innovation's success is virtually assured.

While Fourteenth street and Pennsylvania avenue is the busiest vehicular intersection, Thirteenth and F handles most pedestrians, averaging 8,000 an hour during the day. The ban on both right and left turns probably will be extended to other corners if this test receives final approval.

Driver Badly Injured In Hit-Run Collision

Arthur H. Mitchell, 61, 1700 Lamont street northwest, was seriously injured yesterday when his automobile overturned after colliding with another auto at Georgia avenue and Otis street. The other driver failed to stop.

Mitchell was treated at Garfield Hospital for fractured ribs and internal injuries. His condition is serious.

Grayson Fights Fraud Charges

Demurrer to Embezzling Count Removes Plea of Not Guilty.

Counsel for John Cooke Grayson, former chief clerk of the National bank examiners division, Treasury Department, yesterday filed a demurrer in District Supreme Court against indictments linking him with the Park Savings Bank embezzlement and charging him with defrauding the Federal Government.

The demurrer, which attacked the validity of the two indictments and charged them with being indefinite, automatically removed a plea of not guilty previously submitted by Grayson.

Grayson, a brother of Admiral Cary T. Grayson, was indicted on charges of conspiring with Robert S. Stunz, vice president of the bank, in embezzling $5,000 and also with notifying Stunz when examiners were sent to the bank. Grayson is now seriously ill in Charlottesville, Va. William E. Leahy is his counsel.

Federal Agent Probes Truck Robbery Case

Driver Still Questioned by Police After Machine Is Recovered.

While Arlington County and Alexandria police argued as to jurisdiction in a $28,000 hijacking, the Department of Justice last night sent an agent to Alexandria to question the truck driver involved. Baltimore police also took a hand in the case.

The robbery, according to the truck driver, Charles P. McMonagle, 33, of Baltimore, occurred near the Potomac railroad yards on the border between Alexandria and Arlington early yesterday. McMonagle was en route from Richmond to Baltimore with a truck load of cigarettes.

Arlington police took charge of McMonagle early today after Alexandria disclaimed jurisdiction.

McMonagle said he was attacked by four unmasked men as he was leaving Alexandria early Tuesday night. Just before dawn, he added, he was released near Oakdale, Md.

Baltimore police found the empty truck south of Baltimore. Police said the truck's time lock indicated the truck did not stop in Alexandria. The truck had been robbed of $14,000 worth of cigarettes, but miscellaneous articles were still aboard when found.

S. R. Collins, of the Baltimore Transfer Co., which owned the truck, said McMonagle had an excellent record.

U. S. Memory

Widow's Pay Stops Until That $49.79 Is Paid.

A Federal employe for 32 years, Mrs. Lillie Ryon, 3541 Eleventh street northwest, complained to officials yesterday that she had not received retirement pay due since last August. Mrs. Ryon, a widow with two sons, both unemployed, said she was forced to borrow money to prevent eviction from her home.

Veterans' Administration officials said part of the delay in beginning retirement pay to Mrs. Ryon was caused by the discovery that deduction of $49.79 had not been made from her pay while she was on the rolls. They said this would have to be paid before retirement pay could start.

They also said there was some delay in sending out retirement pay because of reduction in personnel of the bureau.

Mrs. Ryon formerly was a laboratory assistant in the Chemistry and Soils Bureau, Department of Agriculture.

Man "Tired of It All" Dies of Bullet Wound

Lewis Franklin Nichols, 57, who police said shot himself Monday night because of despondency over unemployment and ill health, died last night at Emergency Hospital. Coroner A. Magruder MacDonald issued a certificate of suicide.

Nichols was found Monday night in his garage at 2115 Pennsylvania avenue northwest. He left a note to his wife, declaring he was "tired of it all." Nichols was at one time a U. S. marshal.

School Board Moves to Aid Idle Teachers

Also Probes Report That 211 District Pupils Lack Clothing.

The Board of Education yesterday began investigation of an announcement that 211 Washington children are unable to attend school because of insufficient clothing. The board also voted to seek public works funds to provide jobs for needy teachers.

A report by Miss Fay Bentley, director of works permits and newly appointed judge of the Juvenile Court, revealed the number of children unable to attend school. Her report was based on an investigation requested by Mrs. Henry Gratton Doyle and represented the first 500 school absences under consideration.

Superintendent Frank W. Ballou was authorized by the board to discuss a program for relief of unemployed teachers with the United States Commissioners of Education, the director of the Federal Board of Vocational Education and the District Emergency Relief Division.

A substantial number of instructors, now virtually destitute, would be hired to teach vocational courses and instruct illiterates in evening schools and the Americanization School, under one plan.

Discussing Miss Bentley's report, Mrs. Doyle declared:

"Even in these difficult days it is indeed unfortunate to realize that there are more than 200 children in the Nation's Capital who are ashamed to attend school because they haven't proper clothing. There are probably more. These are cases that have been reported."

Miss Bentley reported that some of the cases are being given care through altruism of teachers and other sources. Mrs. Doyle asked Dr. Ballou to determine how the children can be helped. Dr. Ballou said it was a question of whether the aid should come from a Federal relief agency or social agencies of the Community Chest.

Rotarian Opposes Thou-Wilt-Not Law

Former President Dolph Is Luncheon Speaker.

Social regulation must be a positive character-building effort, rather than "Thou shalt not" legislation exemplified by prohibition, John Dolph, former president, told the Washington Rotary Club yesterday.

Other speakers at the Willard Hotel luncheon yesterday were Frank Kerr, Clarence Richardson and George Millen.

President Harrison E. Howe introduced several visiting Rotarians, including Augustin Turner, who founded the Rotary Club of Valparaiso, Chile.

Francis Scott Key To Be Paid Tribute

Program on Armistice Day Inspired by Kin Here.

Coinciding with Armistice Day, the centenary of Francis Scott Key's visit to Alabama to represent the Federal Government in a land dispute will be observed on November 11. The celebration, to be conducted throughout the State by the Daughters of 1812, Daughters of the American Revolution and other patriotic societies, was suggested by Francis Scott Key-Smith, Washington attorney and great-grandson of Key.

It was on October 31, 1833, that the author of "The Star-Spangled Banner," an attorney in the Capital, was ordered to Alabama following an outbreak of riots. The dispute originated in a treaty between the United States and the Creek Indians by which the redmen had yielded land comprising nine Alabama counties to the Federal Government.

Rioting occurred when attempts were made to evict white settlers. Key participated in the settlement, following his arrival at Fort Mitchell on November 11.

State to Build 100-Ft. Tower Near Fairfax Nudist Colony

It's for Fire Use, But Open to Everybody Zealous for Forest Safety.

Here's a little secret—but don't let it get around.

The Virginia State Forest Service is going to erect a 100-foot tower. That's not all. The tower will be within a mile of the nudist camp in Fairfax County.

And what's more, the tower will be open to the public. It is rumored that several county residents have applied for a binocular concession—to view the countryside, of course.

Constructed of steel, the fire tower will stand near Pender, Va., on the Lee-Jackson highway. So far, prying eyes near the nudist camp have not been tolerated. But prying eyes 100 feet in the air are something different.

Incidentally, nudism will be debated Saturday in the Arlington Hotel here. Ilsley Boone, managing editor of the Nudist Magazine, will speak for the proposition. Samuel Salomon, lecturer, will talk against it.

Psychologist Post Open At Leavenworth Prison

Applications for the position of assistant psychologist in the United States Public Health Service at Leavenworth Penitentiary will be accepted until November 24, the Civil Service Commission announced yesterday.

The salary ranges from $2,600 to $3,100 a year. Information is available at the commission office, Seventh and F streets northwest.

Hit-Skip Victim's Condition Serious

Supposedly the victim of a hit-and-run driver, Edward D. Brady, 41, of Bethesda, Md., is in a serious condition at Georgetown Hospital, suffering fractures of both legs and internal injuries.

He was struck early yesterday as he stood in a safety zone at Wisconsin avenue and Fessenden street northwest. Charles E. Smith, 23, of Clifton Terrace Apartments, and Lynn Lester, 20, of 233 Kentucky avenue southeast, were arrested by Seventh Precinct police when they came to report the accident.

Both men deny driving the car in the accident.

Washington Post Sports

Miller Outpoints Sarron in Furious Ten-Round Battle Before 2,500

Champ Dazed By Syrian In 8th

Weathers Storm After Sarron Lands Hard Right to Heart.

Miller Proves Greatness in 10th-Round Rally, Flooring Foe.

FREDDY MILLER proved himself a great miller, in the parlance of the prize ring, by working out a close win over Pete Sarron in a furious 10-round battle before a record crowd of 2,500 at Portner's Arena last night. Only Miller's prestige was at stake, his N. B. A. featherweight crown having been placed in cold storage before the fight via the overweight system.

Until the eighth round most of the ringworms were frankly dubious regarding this new champion who was being displayed to them. Champion or not, he was finding Sarron's whirlwind tactics very difficult to solve—just as so many others, not champions, had done. In the eighth, however, he weathered a storm as only a champion can weather a storm, then fought back to a clean-cut though close win. From then on he was Frederick the Great Miller, every inch a champion, who had to shoulder his way through an autograph-seeking throng to reach the dressing room—an unprecedented reaction on the part of local fight fans.

Dazed by Uppercut.

The story of the eighth round can be told in a few words. Dazed, reeling, a bit groggy under a deluge of blows that started with a smashing right uppercut to the heart, Miller didn't fold up—and Sarron didn't follow up. That was the difference between a champion and a challenger. And knowledge of that difference probably altered the complexion of the fight and resulted in the champion's ultimate win.

Boxing carefully, and very coolly, Miller took the first two rounds by narrow margins, from a Sarron who was not yet ready to shoot the works. Sarron ventured forth in the third, which he took, mainly by virtue of two low rights and a smashing right to the heart.

Both contestants went to work with a vengeance in the fourth, Sarron flying about the ring like a pinwheel and Miller boxing coolly to even matters. The fifth, practically a repetition of the preceding round, was also even. They started furiously in the sixth, mixing, with honors practically even for the first minute. Following a fast exchange, Sarron sent the champ's head back with a straight left, to gain an edge.

Starts Sharpshooting.

Probably realizing that he must bestir himself to insure the decision, Miller worked like a well-oiled machine in the seventh. As cool as an icicle, he fired very carefully, like a sharpshooter, scoring almost at will, and blocking his opponent's efforts neatly.

The eighth round, which meant so much to both contestants, started moderately enough and was going along at a merry pace until the Birmingham bruiser caught Miller with a smashing right uppercut to the heart that stopped him dead in his tracks. Sarron piled in a long left hook to the jaw and two straight rights that had the N. B. A. diadem wearer groggy and reeling, but Sarron showed no inclination to press his advantage.

Still dazed answering the bell for the ninth, Miller was an easy target for the Syrian's looping blows until he landed a left that buckled Sarron. From then on it was all Miller—Champion Miller.

Floors Sarron.

Hardly had their hands parted from the traditional final round handshake than Champion Miller floored Sarron with a right to the head. The Birmingham buzz-saw bounced up without a count, vainly trying to hide the fact that he was stunned and dazed. Champion Miller sensed his opponent's condition and tore in for the kill, which Sarron avoided by instinctive rolling and blocking to remain perpendicular at the final bell.

The Post score sheet credited Miller with five rounds, gave Sarron three and recorded two even.

Bob Lowry showed greatly improved punching power in working out a nice decision over Ernie Ceasar, another welterweight, in a six-rounder. Doug Swetnam decisioned Sam Romano, and Young Dixon won from Joe Palacio in other sixes. Tom Slaughter won from Doug Keyes on a technical knockout in the second round of a scheduled four-round opener.

A clear-cut margin for Freddie Miller in his bout with Pete Sarron last night is revealed in the tabulation of the scoring of the referee and two judges.

The round-by-round scoring of Referee Heinie Miller and Judges George King and Denny Hughes follows:

Scoring of Bout

King.

Rounds	1	2	3	4	5	6	7	8	9	10	Total
Miller	6	6	5	4	4	6	3	6		4—	54
Sarron	4	4	5	6	6	6	4	7	4	6—	32

Hughes.

Miller	6	6	6	4	5	6	8	5	5	7—	58
Sarron	4	4	4	6	5	4	2	5	5	3—	42

Miller.

Miller	5	5	5	4	5	5	5	7	5	5—	47
Sarron	5	3	5	5	4	5	3	5	4	3—	34

Scoring by Rounds.

King—Sarron, 5; Miller, 4; even, 1.
Hughes—Miller, 6; Sarron, 3; even, 1.
Miller—Miller, 8; Sarron, 2; even, 0.

Like a Champion

Post Staff Photo.

FREDDIE MILLER, featherweight champion of the world in the eyes of the National Boxing Association, punched his way to a 10-round decision over Petey Sarron at Alexandria last night.

Rosenbloom's Title at Stake Tomorrow

Champion Will Be 14th Uncrowned in Year if He Loses to Walker.

NEW YORK, Nov. 1 (U.P.).—Since the turn of the year 13 fighting men have had their championships lifted, and the list may be increased to 14 Friday night when Maxie Rosenbloom, king of the 175-pounders, goes against Mickey Walker in Madison Square Garden.

The chances are, however, that Rosenbloom will weather the storm. He always seems to be at his best when the chips are down. Maxie drops decisions here and there on his barnstorming tours through the hinterlands, but drop him in the garden before his friends, with his title at stake, and he invariably comes through with a performance that makes one wonder if the Harlem clown isn't one of the best light-heavies the business has seen.

Walker Must Work Fast.

Walker's chances (and Manager Jack Kearns thinks highly of them) would seem to depend largely on a blasting, early assault. In short, if the Mick is to win, and thus join Fitzsimmons as the only man ever to hold three major titles, he must win by a quick knockout. Walker isn't the sort to stay in there 15 rounds and outpoint Rosenbloom. He can't box that well, for one thing. And he probably hasn't the stamina, for another.

Walker has had few fights of late, and when a fighter reaches the age of 32, he can't get in shape in two weeks. Rosenbloom, on the other hand, has been fighting once, and sometimes twice, a week for a year or more. The champion is always in fair shape, despite his fine scorn for such things as sleep, fresh air, and gymnasium workouts.

If Walker comes out swinging, and keeps swinging until he can swing no more, he may put Rosenbloom away. Maxie can be hit. We learned that in his last garden appearance when Adolph Heuser, the German windmill, hit him with everything but the swastika for eight rounds. We also learned in that same fight that Rosenbloom can take it. When Heuser had punched himself weary, Maxie opened up and went on to win.

No one would be surprised to see the scrap end in a technical knockout with Walker the loser. The onetime welter and middle champion is a free and easy bleeder, and that type is made to order for the cuffing, heeling, backhandling Rosenbloom.

The fight, the first in the garden for a long while, will do well to draw better than $10,000. The advance sale has been negligible, and there is little likelihood of the police being called out to handle a last minute rush.

Nose Victory To Winooka In Stake

Gold Step and Tambour Bow at Pimlico; Ace Comes From Rear.

Deduce Wins 4th in Row, Sets Track Record for 1 1-16 Miles.

By a Staff Correspondent.

PIMLICO RACE TRACK, Md., Nov. 1.—Winooka, the palooka, and Jockey Britt, who didn't fit, made good at Pimlico today. The "big 'oss," as he is called around the royal stable, made good by the tip of his royal nose and Jockey Britt made good with as peculiar a finish ride as has ever been witnessed on a Maryland race track.

All criticism to the contrary, the fact remains that the Australian champion showed today that he is a pretty fair, if not a great race horse, in winning his first American stake. Beaten by that royal nose was Gold Step, given a powerful bit of jockeying by Earl Porter, the reigning riding sensation, and beaten another head came Tambour, all out under the hammering Sonny Workman.

How Britt Rode Horse.

If you have seen a boy propeling a wagon by leaning on one knee and pushing with his other foot, you have some idea of how Britt drove Winooka the last quarter of the Baltimore Handicap, the day's $2,500 added feature race. Add to that a right arm pumping with a whip that appeared to have an end like a fly swatter, and your mental picture is complete.

It was the first time that Britt "came out of his shell," as the veters-turf fans call a hard-riding finish, and the punch that is apparent in the driving of the American boy seemed to be lacking in Britt. Porter, on Gold Step, and Workman on Tambour, finished in the approved American style. They had their heads against the manes of their mounts, backs level, weight on the stirrups and their legs swinging in unison with the stride of their horses. They whipped with an upward motion. In contrast, most of Britt's weight was on the saddle. He sat almost erect with his reign pulled in close to his stomach, in steeplechase fashion and whipped downward.

Less Flare, More Running.

There was less flare and more running to the third of the Winooka shows. Aside from the usual paddock crowd, there seemed to be no more interest in the Australian champion than there was in Southard in the seventh race. Even the handlers of the Anzac horse appeared to be acclimated.

The 10,000 present only looked

Continued on Page 20, Column 1.

Betting Increases In Pimlico "Tote"

$281,667 Total of Wagers; Machine Accurate.

Baltimore, Md., Nov. 1 (Spl.).—Introduction to Maryland racing fans of the American totalisator, the new betting machines, played a big part in giving Pimlico an auspicious opening today.

Secretary Matt L. Daiger said tonight that the total pool for the seven races was $281,667, as against $247,579 on the initial day last year. The most money was wagered on the Baltimore Handicap, the receivers taking in $46,161.

Of this amount $8,484 was bet on Winooka straight, $2,614 place and $2,221 show.

So accurate were the final odds that is was amazing when the prices were posted. Salisbury closed at even money and paid $4.20; Pompestion closed at 6 and paid $14.60; Winooka, at 8 to 5 and paid $5; Monel, at four and paid $10.20; Backgammon, at four and paid $10.60.

Fans divided their time between before the two figure boards. The larger one under the grandstand flashed new figures every two minutes. This gave the actual amount of money wagered on each horse. The long board in the infield facing the grandstand flashed the odds against each thoroughbred eleven times.

D. C. Boy Elected.

E. A. Robinson, of 1858 Kalorama road northwest, has been elected assistant manager of the Cornell University freshman crew. He is a junior

Comiskey to Change Lay-Out So Simmons Can Hit Homers

CHICAGO, Nov. 1 (AP).—Al Simmons, the $100,000 baseball star of the White Sox, doesn't like the $2,000,000 Comiskey Park setup, so owner J. Louis Comiskey is going to change it.

Owner Comiskey tonight revealed that landscapers will move home plate out 14 feet toward the center of centerfield and reconstruct the infield so that those long drives of Al's will have more of a chance to go for home runs instead of putouts.

All last season, Simmons crashed out terrific drives to centerfield, home runs in the average park, only to watch the centerfielders move back and turn them into mere putouts. Finally, he admitted to Owner Comiskey that such catches of long hits got on his nerves and affected his batting average. So Owner Comiskey decided to change the park's playing scenery.

Burleigh Grimes Dropped by Cards

St. Louis, Nov. 1 (AP).—Burleigh Grimes, one of the last of baseball's spitball pitchers, has been given his unconditional release by the St. Louis Cardinals, the club's secretary, Clarence F. Lloyd, announced tonight.

Grimes, who has pitched for six of the eight National League clubs—St. Louis, Pittsburgh, Boston, New York, Brooklyn and Chicago—joined the Cardinals for the second time last summer after he had been released by the Chicago Cubs, but was handicapped much of the season by an injury.

Championship Grid Game Planned

Group to Select College Teams for Game at Chicago Dec. 9.

CHICAGO, Nov. 1 (AP).—Plans for a postseason football game between the leading teams of the country in Soldier Field, Chicago, December 9, were announced today by a group of Chicago men who have completed the organization of "the National football championship committee."

The contending teams will be selected by two committees, composed largely of sports writers in New York and Chicago. The executive committee of the "National football championship committee" will be composed of 20 or 25 former college men in this territory.

Col. John B. Reynolds, president of the Rotary Club of Chicago, has been named chairman of the committee and will name the complete personnel this week. Headquarters for the promotion of the game have been established at the Hotel La Salle, Chicago.

Not Hand-Picked Teams.

"The idea behind the game is to decide the national championship each year by picking the two leading teams in the country and having them play on the first or second Saturday after the end of the football season," said Col. Reynolds. "It should be understood that the committee will not put on a game between hand-picked teams, but will merely provide the administrative organization, the place and the method by which teams of outstanding merit can be matched to play for the title."

The committee intends to use a plan similar to that used by the Army and Navy charity games the last few years. A certain percentage of the gate receipts will be given to the two contending colleges to be distributed to charities in their localities and the balance will go to a local charity, it was stated.

At the present time the teams from the various sections of the country which are considered in the running for consideration for the game are: East—Army Fordham, Princeton, Holy Cross and Dartmouth. Midwest—Michigan, Purdue, Minnesota and Nebraska. South—Georgia and Duke. Far West—Oregon and Oregon State. Southern California has a game scheduled on December 9 eliminating the Trojans from consideration.

Not a Counter Attraction.

It was pointed out that the game will not be run as a counter attraction to the Tournament of Roses game, and that it would be possible for a team to take part in both games.

The big drawback of getting a Western Conference champion to participate in the game is the Big Ten's rule against postseason games, but the spokesman for the committee, who asked to have his name withheld, said that he had assurances that the faculty representatives are considering modifying this rule within the next two years.

"The National Football Championship Committee" will be a permanent organization, it was said, with headquarters in Chicago as a matter of convenience.

C. U. Starts Subs In Loyola Games

Bergman to Try to Rest Regulars for Detroit.

Coach "Dutch" Bergman yesterday nominated an all-reserve lineup to start for Catholic University against Loyola College tomorrow. The game will be played at Brookland, starting at 2 o'clock.

Bergman is prompted by something more than a desire to rest his regulars for the Detroit game next week in starting second-stringers. The Loyola fray will afford him an excellent opportunity of obtaining a good line on the reserves. The C. U. mentor would like to uncover a few men strong enough to hold their own against the Titans of machine city.

The new line-up will be Ball and Mulligan, ends; Karpowich and Lennon, tackles; Rosenfield and Lajousky, guards; Christianson, center; Charley McVeen, quarter back; Norton and Callender, half backs, and Santry, full back.

Mike Norton, a flashy sophomore, will be closely watched by the coaching staff. Against St. John's the Irishman showed to an advantage, and he also came through with an excellent performance against Chattanooga.

G. W. Boasts New Threat In Carlin

Injured Captain Returns to Team, Leemans in Back Field.

Advance Sale for Battle With Tennessee Sets Record for D. C.

BENEATH the surface of George Washington's well-grounded fear of the invading Tennessee Volunteers is the happy realization that the Colonial Team that takes the field at Griffiths Stadium Saturday will number among its line-up Lee Carlin, of Joplin, Mo.

Capt. Lee Carlin it is, moreover; the Forgotten Man of George Washington football. And no mere figurehead is this Carlin, for until a chipped bone in his leg removed him from the first four games of the season, he was the man about whom the Colonials' attack was to revolve—about his kicking, passing and running.

Injured Last Season.

Such is the type of football player that the George Washington squad will regain for the Tennessee game, its severest test of the season. Colonial fans well might rub their eyes when they see Carlin trot on the field on Saturday. In the last 14 games of the G. W. team over two seasons, Capt. Carlin has been in actual combat only 15 minutes.

Before the season opened in 1932, Carlin made a forced landing on his collarbone that put him on the bench for the entire campaign. But his talents did not escape recognition at the end of last season, when the team elected a 1933 captain. To Carlin went the honor. In his second game of the 1933 season, Carlin suffered his leg injury against North Dakota. Against Clemson, Auburn and West Virginia Wesleyan he was missinng from the line-ups.

Carlin was to be the successor to Johnny Fenlon as the spearhead of the Colonials' attack. His triple-threat talents stamped him as the most logical leader of the offensive. With Carlin on the sideline, Tuffy Leemans has come along to provide the Colonials with a new threat. But he may not be able to shove Carlin into the background. Rather G. W. coaches are chortling over the combination of both a Leemans and a Carlin.

25,000 Crowd Looms.

A crowd of 25,000 is expected to see G. W. battle Tennessee. A heavy advance sale of tickets, greater than that for the Alabama game last season, indicates that the game will be a sell-out.

Secretary of State, Cordell Hull, a native of Tennessee, and Senators Nathan L. Bachman and Kenneth McKeller, of that Commonwealth, and Assistant Secretary of War Harry H. Woodring, will occupy a box with Dr. Cloyd Heck Marvin, president of George Washington.

The team had a blackboard session last night, and more are scheduled tonight and tomorrow night. A perceptible let-down was noticeable in practice yesterday, an indication that the squad is tiring from the whirlwind pace at which it has been driven this week.

Chris Doose was added to the casualty list with a ruptured blood vessel in the arm, but he is expected to be ready for duty Saturday. Otherwise "Zuzu" Stewart, guard, is the only member of the squad not in good physical condition.

Vols to Practice Here.

Knoxville, Tenn., Nov. 1 (Spl.).—The University of Tennessee football squad went through its last hard practice on Shields-Watkins Field here today in preparation for its game against George Washington University in the National Capital on Saturday.

The Tennessee board of strategy made a last-minute change in its plans for departure to permit a final workout here tomorrow. The players will board the 9:10 p. m. Southern Railway express and will arrive in Washington near noon on Friday, in time for a final limbering-up drill at Griffith Stadium. Plans have been made to give the Volunteers a big send-off.

Some 1,000 followers of the team, undergraduates and townsfolk, will witness the game in Washington on Saturday.

Returns to G. W. Back Field

CAPT. LEE CARLIN, shifty half back, who has played only 15 minutes of football this season, due to a leg injury, again will take his place in the Colonials' back field for the game with Tennessee Saturday.

Colgate Frosh Check Attack Of Varsity

Four Varsity Linemen Out; Dartmouth Team in Shake-Up.

(Associated Press.)

HAMILTON, N. Y., Nov. 1. Colgate's Red Raiders went through an extended scrimmage with the freshmen today in their semifinal drill before the Tulane game in New York. The Yearlings stopped nearly every varsity attack as the first-string line was weakened by the absence of Pasquale, Brooke, Leroy and O'Hara. All are expected to play Saturday. Most of the drill was devoted to the running attack.

Drill At Princeton.

Princeton, N. J., Nov. 1.—The Princeton varsity had a lot of trouble stopping the Brown attack put on by the freshmen. The yearlings gained 50 yards in 10 plays at the start, but the regulars soon settled down and held them to short gains. John Bliss and Bob Kopf continued to hold the guard births with Paul Pauk at right half in place of Homer Spofford.

Long Columbia Practice.

New York, Nov. 1.—Columbia had one of its longest and hardest drills of the season building up its defense against Cornell plays. The regulars had little difficulty holding the Dummy "Cornell" team, which had a flock of assistant coaches in its lineup. Passing was stressed both on the offense and defense with Cliff Montgomery doing excellent work.

Work on Fundamentals.

Ithaca, N. Y., Nov. 1.—The Cornell squad went back to fundamentals, working on blocking, tackling and ball handling after a short defensive dummy scrimmage. The improvement in the work of the reserves this week has brought an air of optimism to the big Red camp.

Army on Defense.

West Point, N. Y., Nov. 1.—Holding its first scrimmage since the Yale game, the Army squad was put through a long defensive session against Harvard plays. The main part of the practice took part on the B field, where the second stringers, who probably will play most of the game against Coe, developed its attack against a second B squad.

Shake-up at Dartmouth.

Hanover, N. H., Nov. 1—Jackson Cannell shook up the Dartmouth varsity, sending Dick Carpenter to left end instead of Bill Embry, and Ray Hulsart to right guard for Irving Silverman. Forward passing was stressed in the workout.

Illinois Coach May Use New Tackles

Antilla, Galbreath Likely to Start Saturday Against Michigan.

CHAMPAIGN, Nov. 1 (AP).—Coach Bob Zuppke, digging deep into his bag of tricks, may start a pair of sophomore tackles, Arvo Antilla and Charles Galbreath, against Michigan Saturday. They appeared on the varsity line-up today. Antilla weighs 190 pounds and played his first football at Whiting, Ind.; Galbreath, a full back in his prep days at Tuscola, Ill., weighs but 170, has won Zuppke's admiration with his aggressiveness and courage.

Michigan Stresses Defense.

Ann Arbor, Mich., Nov. 1 (AP).—The Michigan football team, having had little difficulty in scoring touchdowns this fall, is devoting 90 per cent of its practice this week to defense. The ceoaches today had two dummy scrimmages under way. Rain made it impossible to practice a pass defense on the field, so the first string players were moved inside for a session. Later they returned to the muddy field for a look at a frosh eleven using Zuppke plays out of doors.

Final Touches for Irish.

South Bend, Ind., Nov. 1 (AP).—Taking advantage of a church holiday, Coach Hunk Anderson called his Notre Dame squad out at 2 p. m. today and sent the players through a hard, long scrimmage as a final drill for the Navy game. Fundamentals and line play were the chief topics of instruction.

A squad of 36 players will depart tomorrow afternoon for Baltimore. A stopover will be made at Washington Friday for a workout at the Congressional Country Club.

Chicago Battles Frosh.

Chicago, Nov. 1 (AP).—Chicago's varsity donned Wisconsin colors today and engaged in a long scrimmage against the freshmen, but the yearlings, aided by Assistant Coaches Bill Cassels and Pompeo Tiogo, outplayed them in first downs. Cassels and Tiogo, last year's stars, played in the line. Because of the exceptionally warm day, Coach Clark Shaughnessy held the players until darkness for discussion of tackling and blocking.

Shifts at Iowa U.

Iowa City, Nov. 1 (AP).—Coach Ossie Solem continued to make replacements in the University of Iowa first team today, although the Hawkeyes consistently stopped Iowa State plays in a long defensive workout.

Eugene Liggett, big sophomore, shared the center position with Capt. Tom Moore during the drill, while Wilmon Hass and John Gallagher received most of the work at the guards in place of Secl and Schammel, regulars.

Purple Coach Cheerful.

Evanston, Ill., Nov. 1 (AP).—Coach Dick Hanley, who hasn't smiled since the Ohio State game, became more cheerful today as Chuck Duvall and Jakie Sullivan ripped up the Freshmen in a long, lively scrimmage at Northwestern. Duvall, especially, looked good at full back, ripping through center for long runs and two touchdowns. The team, realizing its job in meeting Minnesota, showed up well offensively and defensively. Harry Leeper may fill the left half back position, one of Hanley's riddles.

Post Mortems . . .

By riding two winners yesterday at Worcester, England, Gordon Richards, the leading British jockey, equaled the record for a season . . . his total, 246, tied Fred Archer's mark of 1885 . . . and Richards has 19 more days to go . . . the world mark of 388 was set by Walter Miller, an American rider, in 1906 . . . and he came back the following year with a 334 total . . . should the Navy eleven beat Notre Dame Saturday, an all-time record will be established for the Irish . . . it will mark the first time in history that a Notre Dame eleven has lost three games in a row . . . Little Beaver, who rassles Paul Boesch at the Auditorium, hails from the Cherokee Indian Reservation in North Carolina.

Freddie Miller, N. B. A. featherweight champ, who fought Pete Sarron at Alexandria last night in a nontitle bout, finished his training yesterday . . . he played a round of golf over the Indian Spring course . . . speaking of records, one will be broken at Gallaudet tomorrow when the Blues entertain American U. . . . neither eleven has won a game this season . . . it would be tough if they battled to a tie . . . Navy will try out a new song on Notre Dame Saturday . . . Lieut. Sims, band leader, developed the air on the Middies' recent cruise . . . words have been supplied by Middie W. M. Collins, of Washington, and two others . . . little Coe College has won six straight football games this season and has had but 3 points scored against it . . . but it will be different after Saturday . . . for Coe plays the Army pigskin toters.

SHORE DINNERS
With Oysters, Clam Chowder, Lobster, Shrimps, Crab Flakes, Scallops, Etc.
Olmsted Grill
1336 G St. N.W.

This Morning

With Shirley L. Povich.

AL SZEMANSKI, nee Simmons, complains about the distance of the center field bleachers in the White Sox Park and, pronto! Owner Comiskey moves home plate 14 feet nearer the fence in an effort to remodel Simmons' pop flies into home runs. It is the second case in baseball history where a park is built or rebuilt to suit the individual talents of a ball player.

Ever since Col. Jake Ruppert constructed the edifice known as Yankee Stadium from the profits of Babe Ruth's home runs it has been known as The House That Ruth Built, which is a slight distortion of the facts. Yankee Stadium is the House Built for Ruth.

Those near-by right field bleachers in Yankee Stadium were built with an eye to Babe Ruth's presence on the Yankee Club in an effort to assure the New York public of a full quota of Ruthian home runs. Not that the Bambino needs a convenient fence, for the Babe is a legitimate home run hitter, but with the bleachers encroaching on the playing field to the extent that it seems that they reach out and pluck ordinary pop flies out of the second baseman's hands, it means so many more homers for the Babe.

Comiskey's theory could be carried to effective lengths in other forms of sports. For instance, a fight manager with a punch-drunk pug with heels well-rounded from leading with his chin, could order the ring built with a concave surface to enable his man to keep his balance. For Fainting Phil Scott, they could run guide wires from his shoulders to the ring posts.

A football coach with a weak offensive team could shorten the first down lines from 10 to 8 yards to suit his convenience. They could put the sprinter Winooka in a mile handicap and set the finish line at the head of the stretch. Bill Tilden could call his match with Ellsworth Vines at the end of the second set before he began to tire.

Jock Hutchison, the master of the mashie niblick, could petition the U. S. G. A. to stage the national opening on a miniature course. Dave Harris might get an injunction restraining all southpaw pitchers from pitching left-handed. Somebody might get an idea about shortening this column.

Boxing in the high schools of the District was voted down last winter by the Board of Education because, as one member put it, "there was no sentiment in favor of boxing in the District." Well, that calls for a long drawn out. "Oh, yeah!"

Twenty-five hundred fans at Portner's Arena last night prove somebody's wrong. There may be no sentiment for boxing in the District, but those 2,500, at least, are willing to drive 10 miles and pay to get in the arena.

If the estimable members of the Board of Education could take a night off some evening and observe the array of civic leaders, senators, representatives and other folk of the upper strata present at the ringsides of the local professional fights, they may not be so hasty with their opposition votes.

Winooka won a large slice of vindication for himself at Pimlico yesterday when he came from behind to beat some of the choicest of America's sprinters in the 6-furlong Baltimore Handicap with the added burden of Jockey Britt's ride.

Carrying top weight of 120 pounds, at least 20 pounds of which were dead weight in the form of lead in the saddle bags, the Australian champion beat such as Springsteel, Gold Step and Character, which had led him across the finish line at Laurel.

Winooka showed his merit by going much the farthest of the field, circling the leaders at the stretch turn and moving to the front gamely to be clocked in 1:11 1-5, only two seconds off the track record held by Con Amore and Mainmast. Winooka's continued improvement indicated that he merely needed racing in his two Laurel failures.

Pirates Drop Dudley And Picinich, Ex-Nats

Pittsburgh, Nov. 1 (AP).—Pitcher E. Clise dudley, and catcher Val Picinich, both former Washington American Leagurers, today were released unconditionally by the Pittsburgh Pirates.

Picinich was signed as a free agent during the last season. He formerly played with Brooklyn and Jersey City.

Dudley, who pitched for the Dodgers and Phillies, was released last summer by the Chattanooga Club of the Southern Association and asked for a tryout with Pittsburgh.

FOOTBALL
Geo. Wash. U.
vs. Tennessee
Saturday, 2:30 P. M.
GRIFFITH STADIUM
General admission, $3.30. $1.65. Res. Grand Stand and Lower Boxes, $1.65; Upper Boxes, $2.20. Tickets on sale at Stadium, Spaldings, 717 14th St. N.W., and Gude's, 1212 F St. N.W.

Maryland Coaches Stress Tackling, Blocking in Practice for Virginia Game

Scout Fears Cavalier Backs

Return of Five Regulars Expected to Boost Terps' Chances.

Band to Accompany Men to Charlottesville for Tilt Saturday.

ACCORDING to Roy Mackert, Maryland coach, who scouted the Virginia team last Saturday, Bill Shepherd, the swash-buckling dynamo in the Western Maryland back field, is nothing compared to what is in store for the Terrapins when they stack up against the University of Virginia, at Charlottesville Saturday.

Instead of a one-man back field, the Cavaliers will present a quartet of ball players, each of whom is a star in various departments of play. At quarter, Fred Dawson, Virginia coach, has Harry Martin, sensational sophomore flash; Gene Munger, triple-threat star who handles the kicking-passing assignment, and carrying the ball with equal ability; Spencer Burger, the bone-crushing plunger, who gave Navy a merry afternoon a fortnight ago, and Tommy Johnson, 200-pound greased behemoth, who was a terror against Columbia.

Begin Drills for Game.

Thus the Old Liners went to work yesterday afternoon with a view to improving their tackling and blocking, two items that were sadly neglected in the game with the Green Terrors last week.

Maryland's board of strategy is satisfied that the five regulars they removed from the line-up before the Western Maryland game, but who have since been reinstated, will give the team an added punch this week. Over-confidence and a tendency to take their work too lightly, faults responsible for their demotion, apparently have been corrected, and the team worked with machinelike precision yesterday. Bradley and Simpson, guards; Webb, center; Nelson, quarter back, and Yaeger, half back, are the men who have been restored to good standing. Nelson will be of particular value to the club because of his kicking.

It was announced yesterday that the Maryland 50-piece band would accompany the squad on the special train Saturday morning to Charlotttesville. The train leaves the Union Station at 8:15, with ample room to accommodate Virginia and Maryland rooters.

Warrant Out for Baer On Auto Speed Count

South San Francisco, Nov. 1 (AP). A bench warrant for the arrest of Max Baer, heavyweight boxer, for alleged failure to appear on a speeding charge was issued here today by Justice of the Peace Edward Farrell. Baer was tagged here August 26, accused of driving 60 miles an hour through a 45-mile-an-hour zone. Officers said he had been given several continuances.

Tulane Off to Meet Colgate in New York

New Orleans, La., Nov. 1 (U.P.).—Tulane's "Green Wave" rolled northward tonight to meet Colgate in an intersectional football game at New York City Saturday. Hundreds of fans braved a chilling mist to see the 32-man force on its way aboard a special train.

It was the same aggressive wave, despite two defeats this season that were due chiefly to fumbling at critical times.

Tulane will take to New York a "system" employing some phases of the Minnesota shift, a heritage from its former coaches, Clark Shaughnessy and Bernie Bierman, and some of Howard Jones' plays.

Offensively, Tulane has shown power in every game. It has scored in 49 of its last 52 games. It has a heavy back field, with plenty of drive and a sizable line. Its offensive plays have been consistently better than its defensive game.

Landon 118-Pounders Beaten at Baltimore

Baltimore, Md., Nov. 1 (Spl.).—McDonogh School's 118-pound class football team kept its record of no defeats in eight years intact today when an eleven from Landon Prep, of Washington, was blanked, 13-to-0, at Pikesville.

The cadets experienced little difficulty in registering touchdowns in the first and third quarters of Ulysses Peoples and Henry Barnard. Smith added the point following the second score.

Landon's back-field aces, Randall, at half, and Capt. Dunham, at full back, played a stellar game defensively, as did Bennett, center.

McDonogh.	Position.	Landon.
Bryant	L. E.	Cunningham
Richards	L. T.	Clarcke
Moore	L. G.	Buck
Whiteford	Center	Bennett
Koppiach	R. G.	Wich
Herer	R. T.	Marberry
Ireland	R. E.	Herbse
Peoples (Capt.)	Q. B.	Doherty
Barnard	L. H.	Murphy
Schaler	R. H.	Randall
Smith	F. B.	(Capt.) Dunham

McDonogh	6	0	7	0	—13
Landon	0	0	0	0	— 0

Touchdowns—Peoples, Barnard. Point after touchdown—Smith (drop-kick).

Like human batteries require water, but caring for the battery is a task that should be done by experienced men.

They will also test it.

No obligation.

Washington Battery Co.

1146 19th . Nat. 4128

Strange as It Seems —By John Hix

For further proof address the author, inclosing a stamped envelope for reply. Reg. U. S. Pat. Off.

In the puzzling epitaph illustrated above, the puzzling nature is obviously due to an error of construction rather than of meaning, but this is not always the case. Quite often in olden times the epitaph was written distinctly as a puzzle. One of this nature was found on the grave of John Giles, of Lavenham, England. It reads:

What John Giles has been,
Is what he is.
What he has not been,
Is what he is.

To be what he is,
Is not to be.
He will not have to be,
What he is not.

The answer is, first a bachelor; second, a corpse; third, dust; fourth, alive. Another, which explains itself, was inscribed on the grave of William More, Stepney churchyard, England:

Here lies one MORE, and no MORE than he;
ONE MORE, and NO MORE How can that be?
Why ONE MORE and NO MORE, may lie here alone;
But here lies ONE MORE, and that's MORE than one.

Another trick epitaph, this one reading the same backward as forward, is in Cunwallow churchyard, Cornwall:

Shall we all die?
We shall die all.
All die shall we,
Die all we shall.

Tomorrow—Strange giants.

John Hix's Drawings of "Strange as It Seems" Are Shown on the Screen at RKO-Keith's.

G. U. Team Hit By Injuries In Line

3 Guards on Hospital List With Boston College Game at Hand.

GEORGETOWN'S hopes of stopping Boston College this week-end at Boston were rapidly vanishing last night as the squad prepared to break camp. Three guards, all of whom figured importantly into Coach Jack Hagerty's plans, were sent to the infirmary suffering from injuries that possibly will keep them out of the game.

Gildo Russo wrenched his knee, so badly that it is feared that he will be lost for the remainder of the season. Joe Mylnarski went through the paces with a stiff neck swathed in bandages, and Al Cohen twisted an ankle. Georgetown will have only one guard, Walter Walacave, able to start the game.

Bill Downer was moved over from tackle to guard to fill the vacancy. Frank Williamson, who has been cavorting at center, probably will be shifted to Downer's position, and Capt. Fred Callahan reinstated at his old position.

Costello May Kick.

The fight for the kicking job has simmered down to a duel between Joe Meglin and Hilary Costello, quarter back. Meglin did all of the booting against William and Mary but is experiencing difficulty in winning the assignment for Saturday. Costello got off a 70-yard punt yesterday, and averaged 45 yards throughout the afternoon.

The Boston College game is akin to "homecoming day" for many Georgetown boys. Leo Curley, a reserve tackle who will see much service, is the son of Boston's mayor, and there are a dozen others on the squad hailing from suburbs surrounding the staid old Puritan town.

A squad of 25 men will leave Washington tonight at 8 o'clock after a brief workout at the Hilltop, arriving in Boston tomorrow morning at 8 o'clock. The team will be quartered at the Westminister Hotel, where Georgetown's Alumni has established headquarters.

Anacostia Club Plans "Turkey Day" Golf

Plans for a Thanksgiving Day handicap turkey tournament were announced last night at the annual meeting of the Anacostia Park Golf Club. The affair is the initial step in an ambitious program formulated by the club for winter months. A discussion of business matters and election of officers took up the greater part of the evening.

Officers elected for the ensuing years were C. E. Cole, president; H. S. Burley, vice president; R. F. Fleming, secretary; Winifree Johnson, treasurer and assistant secretary; elected to serve on the board of governors with officers, Joe Jennings, Martin McCarthy, Charles Etzler, Leo Kroger and W. E. Roberts.

Episcopal Meets Fishburne Eleven

Alexandria, Va., Nov. 1 (Spl.).—Episcopal High will play its second game against a State team of major importance when it stacks up against the Fishburne Military Academy Saturday afternoon at 2:30 o'clock on Hoxton Field.

Billy Gooch, captain-half back, may see action; he has been out of the line-up for several weeks because of a wrenched knee.

The game will give Episcopal an opportunity to redeem itself for the defeat suffered at Staunton, Va., two weeks ago when it was nosed out by Staunton Military Academy, 21-20.

Blues Advance Game With Americans

AMERICAN U. and Gallaudet College yesterday decided to move their game up a day, playing Friday instead of Saturday, as originally scheduled. The teams will battle at Kendall Green starting at 2:15 p. m.

American has been weakened by the loss of Lee Esper, veteran guard, serving his fourth year on the team, who injured his ankle in practice and will not be available for duty. Hendrick, Hoover and Weyman, the latter a freshman, are battling for the berth. Coach Walter Young will name Esper's successor after today's practice.

Seeking First Victory.

Both Gallaudet and American, neither of which has won a game this season, are looking forward to scoring their first victory in this game. Gallaudet hasn't won a game in two years, but if American can stop the Blue it will have no mercy.

George Borsari, midget quarter back, and Bob Lowder, freshman full back, are expected to carry the brunt of American's attack again. The pair has done virtually all of the ball carrying in previous games.

Chicago Bears Win.

Detroit, Nov. 1 (AP).—Scoring in all periods but the fourth, the Chicago Bears, last year's professional grid champions and present leaders in the National Professional League, defeated the Detroit Indians at University of Detroit Stadium tonight by a score of 32 to 0.

Grid Injuries Fatal.

Knoxville, Tenn., Nov. 1 (AP). William DeVault, 17-year-old junior high school student, died last night from injuries received in a football game.

DeVault received a severe blow in the stomach Sunday while playing half back on a sandlot football team.

Dodgers at Orlando.

New York, Nov. 1 (U.P.).—Judge Stephen W. McKeever, president of the Brooklyn Dodgers, announced tonight that the club would train at Orlando, Fla., instead of Miami in 1934.

Central-Tech Loser Out of Title Race

9,000 Expected to Watch Battle of Two Strong Teams Tomorrow.

THE loser of tomorrow's inter-high series football game between Central High and McKinley Tech will be eliminated from the championship.

Should Tech win, it must still face Eastern to gain the top rung in the loop. Should Central win, it must still await the outcome of the Tech-Eastern battle, which will give her either undisputed possession of the title or a two-way tie with Eastern. The Lincoln Park and Mount Pleasant elevens battled to a scoreless tie in the round robin inaugural.

Regardless of comparative scores to date, and that goes for Central's 95-to-0 win over Roosevelt, the game is a toss-up.

Stop Kocsis Is Cry.

"Stop Kocsis" has been the war cry of the Maroon and Gray throughout the McKinley practice sessions all week, while "Trounce Tech" has been the watchword of the Central eleven.

Both teams are in excellent physical condition and will muster their full strength tomorrow. Naturally, both Mentors Hardell, of Tech, and Coggins, of Central, have the pessimistic viewpoint toward the game, but both realize they have good clubs and the breaks will likely decide the outcome.

Jack Collins, president of the Interhigh Athletic Association, stated yesterday a crowd of approximately 9,000 is expected to be on hand to witness the fray.

Irish Offer Is Denied By St. Mary's Coach

Niagara Falls, N. Y., Nov. 1 (AP). Edward (Slip) Madigan, St. Mary's College football coach, denied here today that he had received any definite offer to become football coach at Notre Dame University.

"That's just a rumor," Madigan said.

Madigan said that he has a long-term contract with St Mary's and is satisfied with his connections there. He intimated he was not anxious to make a change.

The St. Mary's team stopped over two hours today to see the scenery while en route to New York where the team meets Fordham Saturday.

Argentine Golf Pros To Play in U. S. Open

Santiago, Chile, Nov. 1 (AP).—Jose Jurado, Argentine golf professional, today said he would head a six or seven man invasion of the United States and British open golf championships next year. The delegation will include himself, Churio, Perez and Freccero.

Jurado had only moderate success playing in the international tournament here last week, but he found his luck running high at the Casino, having three straight wins on No. 20 at roulette to win a total of 8,000 pesos (approximately $700.)

Shikat, Steele Top Mat List Tonight

"Melting Pot" Program Is Offered by Turner at Auditorium.

IT takes all kinds of people to make a world, they say, and this also appears to be true with respect to the molding of a rassle card; at least, that's the way it looks when one glances at the list of grimacers due to toil tonight in the rassle-ring at the Auditorium.

Looking up the pedigrees of the combatants due to try to outrough, outgrimace and possibly outrassle their foes tonight, we find Germany represented by three—Herr Richard Shikat, Pete Sauer (Ray Steele, to you), and Paul Boesch. George Zaharias will battle for the honor and glory of Greece, Vanka Zelenski will sport the colors of dear old Siberia and Dick Raines and Lou Plummer will fly the Irish flag. America's interests will be looked after, by two of the "originals"—Little Beaver and Son Jennings—and by Floyd Marshall.

Good Card Promised.

And Promoter Joe Turner has so mixed the ingredients of this melting pot as to give the addicts, who pay their way in, what promises to be one of the best cards of the season.

Steele and Shikat tangle in the feature. To fans who saw this pair in action here last winter, when Shikat won, little more need be said. Shikat is a former titleholder, while Steele long has been rated a close second to Champion Jimmy Londos. Both are rough and tough, but scientific along with it.

Cave-Man Tactics.

For those who like their rassle meat more or less raw, the semi-final between Zaharias and Raines should more than satisfy them. Both border on the cave-man style as regards roughness, specializing on fancy knee flinging, but, in direct contradiction, both are so tender-hearted that they almost weep when called down by the referee for unethical tactics. This combination seems to strike the fancy of the gallery, which is "raking out" one or the other one minute for crude work and is laughing at them the next when they almost break into tears at the harsh words of the referee.

Three likely looking preliminaries round out the card. Boesch, popular here, takes on Little Beaver, who is green but strong and willing. Zelesniak, dubbed Tarzan by the fans, will have his hands full against Plummer, former Notre Dame grid star, while two other rough boys mingle in the other bout pitting Jennings against Marshall.

Hitting the Headpin . . .

LOW games marked the bowling in the Bureau of Customs Ladies League last night at the Arcadia alleys, Moffatt (Strikers) and Garrett (Battle Axes) tying for high individual game honors with a low score of 86. Cowan (Strikers) took high individual set with 242. The Skippys and Strikers, each with a 379, carried away team game honors, while the Skippys, with 1,097 pins, had the high team set.

Long's high game of 136 and set of 355, helped to keep the Little Potatoes in the running in the Dynamite League on the Arcadia drives last night. The Sleuths annexed team honors with a 547 game and set of 1,534.

Robb and Reilly, bowling with the Optimists, led the list of individual feats in the Civics Club League at Arcadia. Robb captured high game with 128 and Reilly's set of 344 pins was not exceeded. The Optimists also stole the show by taking high team game with 552 pins and high team set with 1,575.

Washington Loan & Trust Team No. 2, with a 552 game and 1,642 set, led the team scoring in the Bankers League on the Arcadia alleys. Biuen (W. B. Hibbs) pounded out a high individual game of 140 while Osborn (Washington Loan & Trust) rolled 378 for high individual set honors.

The Convention Hall Team, composed of Whip Litchfield (Capt.), Eddie Espie, Joe Pricci, Joe Freshi and Charlie Walson, journeyed to Norfolk for a special match with the Peninsular Bus Co. Team, Saturday night. Team doubles and singles matches also feature the event.

Mike Vitali (Walker Electric) rolled a 138 game and Ed Hayes (Pepco Maintenance) carried away individual honors in the Electrical League at Convention Hall, the former taking high game with 138 and the latter annexing high-set honors with 373. Walker Electric with a 575 team game and Western Electric with a team set of 1,634, led the league for team honors.

The Georgetown Recreation team left the Convention Hall team smoldering in the chair in the Ladies District at the Convention Hall alleys, winning all three games. The Georgetown team annexed all the honors, Malcolm taking high individual game and set with 120 and 324, respectively, while the team rolled a 522 game and 1,495 set.

Joe Palmer and Albert Jenkins, Construction Baking Co. stars, led the list of individaul feats in the Commercial League last night. Palmer's 141 game and Jenkin's set, withstood competition. Peoples Drug Stores maintained its second place position with a 563 game and 1,641 set.

The Rendezvous team maintained its position at the top of the Ladies' District League by taking all 3 games of its match with Petworth. Columbia jumped into second place by winning three from Myer Davis, while the Lucky Strike team was winning the odd game from Arcadia. Recreation stopped Bill Woods from changing positions by taking two out of three. Evelyn Ellis (Recreations) broke the previous high individual game record, toppling 143 pins, while "Sammy" Forteney (Rendezvous) had high individual set of the night with 343.

The Postilion Football Contest

The Post herewith presents the second of its weekly football contests in conjunction with The Postilion, this newspaper's radio program broadcast over Station WMAL by Harris B. Hull.

Again the contest is based on 40 of next Saturday's outstanding games, selected from the schedule by Shirley L. Povich, Sports Editor of The Post, as the feature games of the week. Each fan is invited to test his own powers as a prophet or football expert by predicting the result.

The coupon below is for your convenience, although it is not necessary to use The Post chart. In the left-hand column, headed "Your Selection," fans are invited to submit their scores. On Saturday night The Postilion announcer will broadcast the results in the same order. The "Result" column provides you with a convenient form on which to record the final scores as they are broadcast.

To the fan selecting the greatest number of winning teams, The Post will award free four choice seats to the George Washington-Washington and Jefferson game at Griffith Stadium one week from Friday night.

To the fan placing second in the contest three choice seats for the game will be given. To the fans placing third, fourth, fifth and sixth will go two choice seats each.

Each fan is limited to one entry. Priority of receipt will govern in case of ties.

1932 Scores	LOCAL.	Your Selection	The Result
— —	George Washington-Tennessee		
— —	Boston College-Georgetown		
25 0	Catholic U.-Loyola (Balt.)		
7 6	Virginia-Maryland		

1932 Scores	EAST.	Your Selection	The Result
— —	Brown-Princeton		
14 13	Bucknell-Western Maryland		
— —	Colgate-Tulane		
0 6	Cornell-Columbia		
14 0	Fordham-St. Mary's (Calif.)		
— —	Harvard-Lehigh		
— —	Pittsburgh-Centre		
12 6	Syracuse-Penn State		
0 12	Navy-Notre Dame		
34 7	West Virginia-Marquette		
6 0	Yale-Dartmouth		

1932 Scores	MIDWEST.	Your Selection	The Result
7 18	Chicago-Wisconsin		
7 9	Detroit-Holy Cross		
0 32	Illinois-Michigan		
— —	Michigan State-Kansas State		
6 21	Missouri-Nebraska		
0 7	Northwestern-Minnesota		
7 7	Ohio State-Indiana		
21 6	Oklahoma-Kansas		
— —	Purdue-Carnegie Tech		
0 0	Tulsa-Oklahoma A. & M.		

1932 Scores	SOUTH.	Your Selection	The Result
12 7	Alabama-Kentucky		
7 18	Duke-Auburn		
12 33	Florida-Georgia		
6 0	Louisiana-South Carolina		
0 13	N. C. State-North Carolina		
12 0	Vanderbilt-Georgia Tech		
7 20	V. M. I.—William-Mary		
32 6	V. P. I.—Washington-Lee		

1932 Scores	SOUTHWEST.	Your Selection	The Result
0 27	Baylor-Texas Christian		
7 0	Centenary-Texas A. & M.		
6 14	Southern Methodist-Texas		

1932 Scores	FAR WEST.	Your Selection	The Result
— —	Oregon-Utah		
— —	Santa Clara-Rice		
6 0	Stanford-Olympic Club		
— —	U. C. L. A.-California		

Mail or send your selections to The Postilion at the Washington Post. Contest entries must be post-marked or in The Post's offices by Friday at midnight.

Name .....

Address .....

7 Soccer Games Listed For Sunday

Capital City, Recreation Leagues Offer Action.

Seven soccer games are scheduled in the Recreation and Capital City Leagues for Sunday. Three championship games are scheduled in each league, and the teams drawing byes have arranged for an exhibition match.

In the Recreation loop, Raymond will meet Rosedale at Rosedale, starting at 1:30 o'clock. Dux booters square off with Takoma Park on Monument Field No. 1 at 1:30, and an hour later, on Field No. 2, New York avenue will oppose Virginia avenue.

Brandywine's battle with British United at Brandywine, feaures Capital City League program, although Gaithersburg's invasion of Rockville will attract a sizable throng. Marlboro will play Mitchell's Store at Marlboro. All games will start at 2:30 o'clock.

German-American, of the Capital City League, and Park View, of Recreation League, which drew byes, will tangle on the Benning field at 2:30 o'clock.

Carolan Spurns Offer; Can Play Basket Ball

An eleventh hour decision not to play with a semipro football team last Sunday has saved Tommy Carolan, Georgetown athlete, for the basket ball team, which can make good use of his talents this winter. A star in three sports at the Hilltop last season, Carolan was elected captain of the football team, but declined the honor to accept a Government position and attend night school.

While it was impossible for him to play football, Carolan will be able to participate in basket ball. He was on the verge of playing with St. Mary's Celtics last Sunday in the South Atlantic League, which would have barred him from competition in intercollegiate circles.

Pitt Is Warned Center Has More Than Prayer

Pittsburgh, Nov. 1 (AP).—Acting on the reports of Pittsburgh scouts that the Colonels of Center "have got more than prayers in their attack," the Panther coaches worked their squad late tonight and warned the men "they'll be tougher than Navy."

The Kentucky crew "has a line that looks like a Nebraska team," the scouts advised, and pointed out that "they'll outweigh the Pitt line and they're fast."

The coaches took great precautions tonight in building a special defense to halt the Colonels' offense which, they say, is built around Cecil Hamilton, wirey quarter back.

U. S. Booters Win.

Dublin, Nov. 1 (U.P.).—The touring United States Women's Hockey Team today scored a 2-1 victory over Ireland.

Pegler Says:

Walker Must Aim Ahead of Rosenbloom if He Hopes to Hit Him.

By Westbrook Pegler.

NEW YORK, Nov. 1.—As a minority opinion on the art of Maxie Rosenbloom, who is fighting Mickey Walker in Madison Square Garden Friday, I will hold that this athlete is the greatest boxer now in practice and that his skill and waggish impudence in the ring will be remembered for years and years by some of the very customers who now refuse to appreciate it.

As it takes an artist to do good caricature on paper, so also in the ring it takes a fine boxer to clown it against the tough, substantial hitters of his weight and avoid serious consequences. The fact that he can not hit I not only concede, but insist upon, as it supports my contention on his behalf.

Ties Foes Into Knots.

His opponents know that he has no punch which they need stand in any fear of, and yet, as he moves around the scaffold, leering and mocking, he ties them into knots with his feathery flicks and feints and they are always saving that mighty punch from one instant to another, from one round to another, from fight to fight and from year to year. The time is never quite ripe to let the big one go at Maxis Rosenbloom.

I am sorry to have to qualify my piece for it is one of my pleasures to go way out on a limb, but I do have to say that I am writing of this Rosenbloom as I last saw him about a year ago. I have heard that since then he has been solved a couple of times by parties who gauged his speed and direction and threw punches into the future as an anti-aircraft gun shoots to intercept the target. That would be the way to do it in his case. There is no sense in starting a punch at Rosenbloom where he stands at the moment of firing. He will be elsewhere when the punch parries and churning his thumb around in your eye, but throw it.

Must Hit in Front of Maxie

If this is so, then Walker, by hitting in front of the runner, could manage to tag him out and thus win the light-heavyweight championship, a title which, though unimportant, would be his third.

Rosenbloom could put you in mind of a witty and unlogical debarer founding a solemn intelligence with the flashy paradox and the mere sound of words to prove such dizzy nonsense as people utter when they sit around at night and think they think. He often leads with his chin, which is a most ignorant way of doing and condemned by all the best minds of pugilism.

But he proves the superior intelligence of his ignorance by his very effrontery, which startles smart opponents momentarily out of joint. Before they can recover and react to such amazing conduct in a champion, he has delivered half a dozen slaps in the face, several thumbs in the eye and some rude personal remarks, has dropped his hands and turned his back and is walking away.

Both Indoor Trainers.

Socially and temperamentally Rosenbloom and Walker are much alike. Like the late Harry Greb, they believe that persons who indulge in outdoor sports expose themselves to sunburn, chilblains, colds and pneumonia and so have done most of their training for years indoors, under artificial lights and, preferably, to the music of the band.

These two and Greb and Chuck Wiggins, four of the most abandoned free-style fighters of modern times, are almost too many exceptions to prove the rule of right living in connection with athletic endeavor. I am inclined to think they disprove it, and there is something very interesting, too, in the attitude of the present pair toward money.

Walker, in his time, has collected a million dollars for himself and frivoled it all away. Rosenbloom has made possibly $100,000 in the last few years, and, like Mickey, is fighting for his current expenses in the current bout.

Broke as they are, they are no more broke than some of the frugal and right-living young men, who were their contemporaries many years ago, who denied themselves all fun and retired to live on their bonds, but nowadays are not only likewise busted but fat and long forgotten.

(Copyright, 1933, by the Chicago Tribune.)

Arlingtons Practice.

The Arlington A. C. will hold football practice tonight at 7:30 at the Arlington Fire House, in preparation for the game with Fredericksburg. Mr. Moxin is requested to call the Arlington Club at Clarendon 1881.

WITH GREATER VALUES TO YOU!

Winooka Wins Pimlico Sprint by Nose in Stirring Stretch Drive

Invader Gets Up in Final Strides

Finishes Like a Whirl-Wind, on Outside, to Win by a Head.

Gold Star Second and Tambour a Head Behind for Third.

Continued from Page 18.

them over during the parade but there was a round of applause mingled with a dash of booing as Britt swung Winooka into action for a workout on the way to the post.

At the break, Character, Goldstep and Springsteel all showed outside of the starting machine before Winooka and, through glasses, it appeared that Britt pulled up a bit. Going up the backstretch, Character drew out a length on Springsteel and Gold Step with Britt and Winooka holding fourth position and swinging to the outside. There was no change in the order, although the leaders bunched somewhat at the last turn.

Character was tiring at the quarter pole and up came a team of three composed of Gold Step, Tambour and Winooka, with the last named on the outside.

The stage for a story book finish was set as Character dropped out. The three horses were so close that the boys legs might have touched. It was at this point that Britt began beating the base drum on Winooka's flank. Gold Step's head was in front at the edge of the jockey board, but Winooka slid up at the wire, home in front at last.

The time was announced as 1:11 1-5 over a track that had previously yielded to a track record.

The victory was enthusiastically accepted by the crowd. Many stopped tearing up tickets on other horses in the race to join in the applause for the big horse and the homesick-appearing Britt.

It was only fitting that the first horse to win under the totalisator of betting should be a favorite. Salisbury, stamped into favoritism, took the opener but he was not a cinch. In fact, Salisbury got home only by a nose margin over Grand Acre, the property of the Washingtonian, George Goodacre. Cantoria was third. The favorite paid $4.20.

Pompestian Lucky Winner.

Pompestian, another of those promising Pompey colts, scored a lucky win in the second race to beat Be Shy by a neck after this pair had battled from the flag fall. Rock X, a 60-1 shot, was third. Rustic Rest, with Workman up, appeared the winner as the field swung for the stretch, but the son of Rustic went wide and finished near the right rail. Pompestian rewarded with a $14.60 mutuel.

Deduce, Mrs. H. L. Ughetta's gelding which ran in a $1,500 race at Laurel, made it four straight victories and set a new track record for 1 1-16 miles in the third race. Once a highly regarded horse in the Rancocas Stable, Deduce moved up among the $3,500 claimers to triumph today. Balaski had the mount and followed the stiff pace set by Sea Fox to draw away at the finish. Snap Back, the odds-on favorite, was fractious at the post and was sent away from outside the gates, never to figure in the important running. Deduce paid $13.60.

Waterway and Earl Porter teamed to run away with the fourth race with Fairly Wild always second and Bright Beauty third at the time of placing. Fairly Wild made repeated efforts to top the B. B. Stable representative, but it wasn't in the books. Waterway was "toted" plenty and closed the favorite at almost 3 to 1.

Arlington Downs Results.

(Associated Press.)

FIRST—Waggoner course; purse, $600; claiming; for 3-year-olds and upward.
Saxon Lady, 104 (Westrope) 5.60 3.60 3.20
Polyfon, 110 (Maizan)... 7.40 5.20
Gunfire, 112 (Laidley)... 4.40
Drombo, Hell Diver, Pilinita, Woody Simon, Singing River, Dixie Binder and Infanta also ran. Time, 1:08 2-5.

SECOND—Waggoner course; purse, $600; claiming; for all ages.
Escott, 115 (Jacobs)... 11.40 4.60 3.60
Pridie, 116 (Julian)... 3.20 2.80
Lucky Prospero, 116 (Taylor)... 3.80
Noble Tilier, Gleaming Star, *Pappy Jackson, Texas Bab, *Gold Creves, Reodann, Bib Falk and Keyporte also ran. Time, 1:09. *Field.

THIRD—Waggoner course; purse, $600; claiming; for 2-year-olds.
Coya, 105 (Westrope)... 7.40 3.40 3.00
Conquel, 110 (Wright)... 3.60 2.80
Just High, 108 (Himes)... 4.40
*Justice Babe, Chance Age, *Urchin, San Lu, Empress Star, *Dozan, Stimulaw, Closing Event and Hard Boiled also ran. Time, 1:08. *Field.

FOURTH—Waggoner course; purse, $600; the Corpus Christi Claiming Purse; for 3-year-olds and upward.
Making Bubbles, 102 (Wright) 6.80 3.00 2.40
Modesto, 102 (Taylor)... 3.00 2.40
Seb, 110 (McCoy)... 2.60
Burgoo, Scream also ran. Time, 1:07 2-5.

FIFTH—One mile and 50 yards; purse, $600; claiming; for 3-year-olds and upward.
Dunny Boy, 108 (Montgomery), 20.60 8.60 5.00
Westy's Fox, 114 (Watson)... 3.80 3.20
Saint Louis, 102 (Taylor)... 3.60
Junior C., Blondella and Jeanne Wachs also ran. Time, 1:41 3-5.

SIXTH—One and one-eighth miles; purse, $600; claiming; for 3-year-olds and upward.
Luke Connell, 99 (Jacobs) 10.60 4.60 3.00
Aidas Pal, 102 (Wright)... 5.00 3.20
High Wire, 107 (Clemons)... 2.60
Wild Laurel, Donate, Suneur and Fair Catch also ran. Time, 1:52 3-5.

SEVENTH—One and one-eighth miles; purse, $600; claiming; for 3-year-olds and upward.
Royal Treasure, 108 (Westrope) 7.60 3.80 3.00
Moorish Amulet, 104 (Montgomery) 6.20 3.80
Watch Tower, 112 (Haas)... 2.80
Searington, Dark Sea, Radio Service and Kentucky Moon also ran. Time, 1:51 2-5.

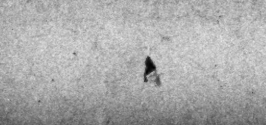

PIMLICO RACES
Plenty of Seats
FARE, $1.50 ROUND TRIP
De Luxe Coaches leave daily from our terminal, 1419 North Capitol St. N.W. Leaving from vacant lot on Eye St. bet. 13th and 14th N.W., at 11:30 A.M. FREE—Park your car in our garage until your return.
PHONE POT. 4811.
JAMES IS STILL ON THE JOB.

Australian Turf Champion and Handlers Win Vindication

Post Staff Photo.

At top—Mayor Howard Jackson (right) of Baltimore felicitates Jockey Edgar Britt following the victory of Winooka in the $2,500 Baltimore Handicap sprint at Pimlico yesterday. Trainer Michael Polsom looks on proudly. Britt is pictured bringing the Australian champion back to the winner's circle after the race.

Alexandria Team Roosevelt's Host

Game Slated Tomorrow at Baggett's Field.

Alexandria, Va., Nov. 1 (Spl.). The Alexandria High School will play host to the Rough Riders of Roosevelt High Friday afternoon at Baggett's Stadium, at 3:30 o'clock. The Rough Riders have shown a reversal in form, holding Eastern High, 21-6, yesterday.

Alexandria will be out for its second win of the season. Athletic Director Maurice Given probably will make several important changes in his line-up.

Lee Fones and Jack Varney, two back field aces, will be in uniform and ready for action, their scholastic deficiencies haveing been made up.

Horses at Hot Springs Sold for Low Prices

Hot Springs, Va., Nov. 1 (AP). Low prices characterized the sale of thoroughbred mares, foals and halfbreds here today.

Anne Boleyn, halfbred hunter winner of the middle heavyweight hunters in the Bath County horse show this year, and Touch and Out, winner of the same show in 1932, were sold by Mrs. Fay Ingalls to Clarence Criser for $38.

Among the thoroughbreds from Hobby Horse Farm, Mrs. Ingalls' breeding establishment, Pin On by Sweep On—Pin Feathers by Dalhousie, and her filly foal by Imp Nightwing were sold to Ralph Heneershot, of Forest Hills, Long Island, for $42.50. Heneershot also bought Copper Wings by Imp Nightwing, out of Mineral, granddaughter of Great Hamburg, for $28. And Royal Coquette by Royal Canopy—Peacoquallez by Coq Gaulois for $55.

Equipoise to Retire; Will Go to Kentucky

Lexington, Ky., Nov. 1 (AP).—C. V. Whitney's Equipoise, 5-year-old handicap champion thoroughbred, is expected to arrive at his owner's farm near here this week from Maryland, it was announced today at the Whitney farm.

The son of Pennant-Swinging, which ranks with the greatest money-winning horses of all time, will be retired to the stud at the Whitney farm and will race no more.

Alexandria Fraters Drill for Mohawks

Alexandria, Va., Nov. 1 (Spl.). The Alexandria Frater football team has begun prepartions for Sunday's game with the strong Mohawk A. C. of Washington.

A large delegation of Alexandrians will be on hand to cheer their favorites in Sunday's game, which will be played at Griffith Stadium in Washington at 2:30 p. m.

Arlington Downs Entries.

(Associated Press.)

FIRST RACE—Waggoner course; purse, $600; special weights; for maiden colts and geldings.
1 Legam Gamble...113 | 6 Get Along...113
2 Range Boss...113 | 7 Flying Justice...113
3 Pimlopete...113 | 8 Chicago Boy...113
4 Joe Sam...113 | 9 Brimfield...113
5 Secret Call...113 | 10 Conservator...113

SECOND RACE — Waggoner course; purse, $600; claiming; the Decatur; for 4-year-olds and upward.
1 Don Vern...116 | 7 Moane Keala...113
2 *Preferred...113 | 8 *Goober...111
3 *Scandal Sheet...111 | 9 *Jack Howe...108
4 *Marmitina...105 | 10 *W. G. Bow'n...108
5 *More Space...108 | 11 *Kingsport...108
6 *Gypsie Chief...108 | 12 Norse...113

THIRD RACE—One mile and 50 yards; purse, $600; claiming; the Ponca City; for 3-year-olds and upward.
1 Star Broom...110 | 7 Rye...110
2 *Gurgler...109 | 8 *Cloirado...109
3 *Brig o' Peace...109 | 9 *Blighter...109
4 Jesemolo...112 | 10 Sand Runner...115
5 Flower Day...107 | 11 *Pan Toy...105
6 La Manga...106 | 12 L'Ful Gamble...109

FOURTH RACE — Waggoner course; purse, $600; the Wise County; claiming; for 2-year-olds.
1 Mumsie...110 | 5 *Skunner...108
2 Charming Sir...111 | 6 Even Play...113
3 *Gene D...106 | 7 Aida Marie...106
4 *Stimulaw...101

FIFTH RACE—Six furlongs; purse, $450 added; the Texas Futurity; for 2-year-olds (bred in Texas).
1 Open Range...119 | 5 High Tex...119
2 Keyporte...116 | 6 †Money Getter...119
3 Elania...113 | 7 †Morning Cry...116
4 Veiled...113 | 8 Secret Call...116
†Three Ds Stock Farm entry.

SIXTH RACE—One and one-sixteenth miles; purse, $600; claiming; for 4-year-olds and upward.
1 *Blk. Stockings...109 | 7 Zaidee...109
2 *Runn'g Water...107 | 8 Winifred Ann...104
3 Gallop Along...115 | 9 Luxury...115
4 Gaillardia...112 | 10 *Cali G....106
5 *Scimitar...113 | 11 Polyp...118
6 Lahor...118

SEVENTH RACE—One and one-sixteenth miles; purse, $600; claiming; for 3-year-olds and upward.
1 Sweeperman...107 | 5 *Good Scout...105
2 Pete...111 | 6 Threat...110
3 *Bettina H....102 | 7 Tar Water...105
4 Clifton's Queen...107 | 8 Babee...105
*Apprentice allowance claimed.

Latonia Results.

(Associated Press.)

FIRST—Six furlongs; purse, $600; claiming; for 2-year-olds.
Grey Sash, 112 (S. Renick) 9.40 4.60 4.20
Old Lady, 107 (Hunter)... 8.40 5.60
Sister Clare, 102 (J. Mayer)... 8.60
Peggy Gal, Chagrin, Little Valley, Incandescent, The Petter, *Princess Ivory, Chardie, *Prinzey, *San Mateo also ran. Time, 1:13 2-5.
*Field.

SECOND—Six furlongs; purse, $600; claiming; the Mundys Landing; for 3-year-olds and upward.
Volta Maid, 109 (Fisher)... 8.80 4.40 3.00
Billy Jones, 112 (Ruder)... 3.40 2.80
March King, 108 (Hunter)... 4.40
*Fashion Show, Backlog, Busy Tongue, Manners, The King, In High, *Kite, *Lanier, Homework also ran. Time, 1:12 1-5.
*Field.

THIRD—Six furlongs; purse, $600; claiming; for 2-year-olds.
Counselor Crane, 112 (Smith), 10.20 5.00 4.20
Bicolor, 112 (Lewis)... 4.00 3.00
Garb, 100 (Ruder)... 4.40
Mysterious Nell, Foxy Artist, *May Ring, *Tit Tat, Little Bubbles, Border Patrol, Fannie Lou, Ridgemor, *Aunt Hannah also ran. Time, 1:13 2-5.
*Field.

FOURTH—Six furlongs from chute; purse, $600; allowances; for 2-year-olds.
Hadagal, 114 (McDermott).. 3.80 2.80 2.20
Mr. James, 111 (Hardy)... 3.00 2.60
Pennecote, 108 (Allen)... 2.60
Gay Joe, Biography, Moresoris, Swift Sport also ran. Time, 1:12 1-5.

FIFTH—Six furlongs from chute; purse, $600; allowances; the Walnut Hills; for all ages.
Slapstick, 98 (Hunter)... 8.20 5.00 3.40
Friend Charley, 110 (Hardy)... 8.60 4.20
Open Hearth, 110 (Schutte)... 3.60
Big Red, Good Time Boy, Minton, Playtime also ran. Time, 1:12.

SIXTH—One and one-sixteenth miles; purse, $600; claiming; for 3-year-olds and upward.
*Mountainy Man, 103 (Mayer) 19.20 9.60 4.00
Murphey's Luck, 105 (Fowler)... 8.00 5.80
Buddy Apollo, 108 (C. E. Allen)... 5.40
Mammy's Girl, Sweet Pal, Sea Billows, The Bigamist, *Wild Fox, Troford, *Nina Louise, Minot, Navarino also ran. Time, 1:48 2-5.
*Field.

SEVENTH—One and one-sixteenth miles; purse, $600; claiming; for 3-year-olds and upward.
Gibby's Choice, 105 (Hunter) 7.20 4.60 3.60
High Diver, 104 (Hanka)... 5.60 5.80
Chauvenet, 108 (Finnerty)... 9.00
Dorita, *My Gentleman, Jimmy Moran, Judge Direnzo, Dignified, Catherine Fox, *Migosh, Happen and *Double Shuffle also ran. Time, 1:46 3-5.
*Field.

Latonia Entries.

(Associated Press.)

FIRST RACE—One mile and 70 yards; purse, $600; claiming; for 3-year-olds and upward.
1 Ivan W....112 | 11 *Sam Patch...107
2 *Sal. d'Amour...102 | 12 Lady of Grace...104
3 Glynhurst...112 | 13 *Whangdoodle...102
4 *Cara Domus...99 | 14 Seymour...107
5 *Flowery Lady...99 | 15 Camp Boss...112
6 Wise Cross...109 | 16 *Joan Pat...104
7 *Roberta L....104 | 17 Deserve...109
8 Dr. Klein...107 | 18 Storm Angel...112
9 Ridge Lady...104 | 19 *Santa Sophia...104
10 *Tom Proctor...107 | 20 *Baggage Miss...99

SECOND RACE—Six furlongs; purse, $600; claiming; for 3-year-olds.
1 My Blaze...112 | 11 *Moppet...100
2 *Otherwise...100 | 12 *Ladykin...100
3 Maj. Accident...106 | 13 *All Forlorn...104
4 Earl Baker...115 | 14 Royal Purchase...104
5 Oakhurst...106 | 15 Pitkin...108
6 *Score...103 | 16 Transfix...100
7 *Smart Lady...100 | 17 Grimace...108
8 *Volwood...103 | 18 Rally Round...112
9 Blithe...109 | 19 Patsyette...105
10 Parade Step...109 | 20 *Mrs. Let...105

THIRD RACE—Six furlongs (from chute); purse, $600; the Lyric; for all age maidens.
1 Morris R....103 | 11 Starda...103
2 Light Up...103 | 12 Mayreen...100
3 †Shuffle On...103 | 13 Marmint...103
4 Artist Knight...103 | 14 Prince Charlo...103
5 Kashgar...103 | 15 Chiltex...113
6 Ky. Helen...100 | 16 Pompatic...115
7 Genipa...103 | 17 Good Faith...113
8 Shesahoney...100 | 18 Camp Cook...115
9 Mary Francine...100 | 19 Ben Minturn...113
10 †Mr. Boss...103 | 20 Saint Kitts...103
†H. P. Headley entry.

FOURTH RACE—Six furlongs (from chute); purse, $600; allowances; for 2-year-olds.
1 Cleone...106 | 4 Test Out...106
2 Lady Pal...109 | 5 Rego...112
3 Naval Cadet...109 | 6 Whisk Me...109

FIFTH RACE—One and one-half miles; purse, $600; claiming; for 3-year-olds and upward.
1 Why Mask...114 | 7 Yarnallton...106
2 Elizabeth Fox...108 | 8 *Jodie K....103
3 Brushdown...108 | 9 Miss Burke...108
4 White Legs...115 | 10 Clownish...111
5 *Woodworker...101 | 11 *Pacheco...106
6 *Zeus Prince...106

SIXTH RACE—One mile and 70 yards; purse, $600; claiming; for 2-year-olds.
1 *Regis Play...101 | 11 Brown Toney...110
2 *Light Echo...98 | 12 Unkle Tom...106
3 Slouchat...106 | 13 Mr. Bun...110
4 *King Cicero...105 | 14 *Volo...101
5 Go Yonder...101 | 15 *Good Politian...101
6 Busy Jay...113 | 16 Gen. Parth...106
7 Thunder Lou...113 | 17 Silver Sun...108
8 *Miss M. Lutz...96 | 18 Booms Pal...106
9 *Cherry Time...105 | 19 David W....105
10 Two Brooms...106 | 20 Indian Red...106

SEVENTH RACE—One mile and 70 yards; purse, $600; claiming; for 3-year-olds and upward.
1 *Burnt Copper...107 | 11 Nora D....109
2 *Princess A. O....104 | 12 *My Betty...104
3 Wild West...112 | 13 *Essential...107
4 Nancy Kerr...109 | 14 Sir Anthony...107
5 Libretto...112 | 15 I Pass...112
6 Coin Collector...112 | 16 Portmess...112
7 Interior...109 | 17 Nuckol's Boy...112
8 Billy Bob...107 | 18 *M. N. Conlan...104
9 El Puma...112 | 19 Buzzy Boo...108
10 Heavy Sugar...112 | 20 Hour Zev...107
*Apprentice allowance claimed.
Weather, clear; track, fast.

Pimlico Entries.

(Associated Press.)

FIRST RACE—One and one-sixteenth miles; purse, $600; claiming; for 2-year-olds.
1 Triangular...114 | 10 Barkantine...113
2 Sequoia...113 | 11 *Legionary...110
3 Nancy D....109 | 12 Guiding Light...110
4 *Bataille...110 | 13 Aske...110
5 *Lauretta Nash...109 | 14 *Hoursend...107
6 Peedeeque...114 | 15 Moira's Chief...112
7 Cabachon...112 | 16 †*Top High...111
8 Never Fail...109 | 17 †*Herowin...111
9 *Flight...109 | 18 Infilee...109
†B. B. Stable entry.

SECOND RACE—One and one-sixteenth miles; purse, $800; claiming; for 3-year-olds and upward.
1 *Just Fun...107 | 8 *Black Target...106
2 *Renaissance...113 | 9 Seaworthy...108
3 *Fluffy Lee...101 | 10 *Peach Basket...108
4 Sunny Susan...113 | 11 *Euclid...108
5 *Lotta Airs...104 | 12 *Pretty Wise...111
6 Black Feather...116 | 13 *Primute...106
7 *Stone Martin...115

THIRD RACE—Two miles; purse, $1,000; the Towson Steeplechase; for 3-year-olds and upward.
1 Sandy Flash...140 | 9 Justa King...148
2 Bagatelle...153 | 10 *Rideaway...147
3 †Sp. Beauty II...156 | 11 Silverskin...152
4 High Kilted...152 | 12 *Dock Light...146
5 *Philistion...143 | 13 Ghost Dancer...140
6 *Netta Run...145 | 14 *Twin Star...148
7 †Lavisby...140 | 15 Red Bridge...151
8 †War Eagle...151
†Seven pounds claimed for rider.

FOURTH RACE—One mile and 70 yards; purse, $800; the Carroll; for 3-year-olds and upward.
1 Tred Avon...112 | 5 Dark Hope...115
2 Keep Out...103 | 6 Royal Blunder...107
3 Flagstone...112 | 7 Chase Me...105
4 Curacao...112

FIFTH RACE—Six furlongs; purse, $800; the Arlington; for 2-year-olds.
1 Bright Haven...118 | 10 Golden Camp...105
2 Carbina...110 | 11 Moon Glory...108
3 Merrie Marie...105 | 12 Happy Go...115
4 Red Badge...115 | 13 Believer...115
5 Peace Chance...113 | 14 Bongo...110
6 Grey Glade...115 | 15 Brown Jack...115
7 Happy Surprise...108 | 16 Holystone...113
8 The Triumvir...108 | 17 Black Hand...115
9 Time Supply...115 | 18 Arson...115

SIXTH RACE—Six furlongs; purse, $800; claiming; the Gwynne Oaks; for 3-year-olds and upward.
1 De Valera...113 | 5 *Longford...107
2 *Fancy Flight...104 | 6 *Ladfield...113
3 *Star Porter...111 | 7 *Fanfern...109
4 *Wedding Ring...107 | 8 Dyak...115

SEVENTH RACE—One and one-sixteenth miles; purse, $800; claiming; for 3-year-olds and upward.
1 *Standout...112 | 7 Parity...117
2 *Min. Myerson...112 | 8 *Capitalist...112
3 Kindacorn...108 | 9 *Maj. General...116
4 *Below Cost...112 | 10 *Euryalus...112
5 Pardee...121 | 11 *Carbon...112
6 *Tela...113 | 12 Portden...112
*Mrs. R. T. Flippen entry.

EIGHTH RACE—One and one-sixteenth miles; purse, $800; claiming; for 3-year-olds and upward.
1 Arab...116 | 8 *Royal Lassie...108
2 Light Breeze...113 | 9 *Grand Hopes...107
3 *Burnside...108 | 10 *Vote...109
4 *Axenby...111 | 11 *Flying Dragon...116
5 *Doubtless...101 | 12 Prince Westend...107
6 Fervid...110 | 13 Athol...116
7 *Charlie K....111
*Apprentice allowance claimed.

Racing Selections

Latonia.
(For fast track.)
1—Camp Boss, Glynhurst, Cara Domus.
2—All Forlorn, Mrs. Let, Otherwise.
3—Ben Minturn, Pompatic, Prince Charlo.
4—Naval Cadet, Test Out, Rego.
5—White Legs, Elizabeth Fox, Pacheco.
6—Busy Jay, Cherry Time, Regis Play.
7—I Pass, Nuckol's Boy, Essential.
Best bet—White Legs.
—Louisville Times (A.P.).

Arlington Downs.
(For fast track.)
1—Legal Gamble, Secret Call, Range Boss.
2—Don Vern, Preferred, Moane Keala.
3—La Manga, Blighter, Flower Day.
4—Even Play, Skunner, Mumsie.
5—Open Range, Keyporte, Morning Cry.
6—Lahor, Zaidee, Scimitar.
7—Good Scout, Threat, Pete.
Best bet—Don Vern.
—Louisville Times (A.P.).

The Post's Consensus at Pimlico

The following consensus has been compiled by The Post from the selections of the leading handicappers of the turf. The figures show how the selections were rated.

Consensus of Leading Handicappers

First Race.	Second Race.	Third Race.	Fourth Race.	Fifth Race.	Sixth Race.	Seventh Race.	Eighth race.
Barkentine (18)	Stone Martin (21)	Red Bridge (26)	Chase Me (28)	Peace Ch'ce (20)	Star Porter (25)	Tela (24)	Charlie K. (29)
Bataille (17)	Renaissance (17)	Bagatelle (22)	Tred Avon (24)	Br. Haven (19)	De Valera (20)	Pardee (22)	Fervid (23)
Flight (8)	Pretty Wise (17)	Rideaway (19)	Curacao (14)	Grey Glade (10)	Fancy Fl'ht (16)	Euryalus (12)	Vote (19)

Bennings, Washington Post

Barkentine	Stone Martin	Red Bridge	Curacao	Black Hand	De Valera	Tela	Charlie K.
Peedeeque	Pretty Wise	Bagatelle	Chase Me	Bright Haven	Star Porter	Carbon	Burnside
Bataille	Renaissance	Silverskin	Tred Avon	The Triumvir	Fancy Flight	Parity	Vote

Best bet—Barkentine.

Louisville Times, Associated Press

Sequoia	Euclid	Bagatelle	Curacao	The Triumvir	Fancy Flight	Parity	Axenby
Herowin	Fluffy Lee	Silverskin	Chase Me	Grey Glade	De Valera	Miney Myerson	Burnside
Legi Nary	Renaissance	Speck. Beauty	Dark Hope	Happy Go	Ladfield	Major General	Charlie K.

Best bet—Bagatelle.

At the Post . . .

with **Bill Bennings.**

Dear Al: Pimlico Race Track, Nov. 1.

Well, Winooka came ploughing home at last. And I don't believe we have seen his best race. The Australian star can run six furlongs around 1:10 3-5 over the Pimlico track, I do believe. Britt lost at least six lengths in taking Winooka to the outside at the stretch turn yesterday. Had he cut the rail the time might have been startling. However, if Britt had cut the rail Winooka might not have won. On the outside, Britt, a sweeping whipper, had a chance to punish his mount. In previous races he has always had a horse close on his right side, which fact interfered with his bat. It is understood that efforts have been made to buy Winooka, but that the big horse is not for sale and will be shipped back to Australia after his handlers have convinced all concerned that he is a real champion.

BILL.

First race—I have waited patiently to pass **Barkentine** along to you, but recent sizzzling workouts probably will cut the mutuel. However, this is a fit juvenile, ready to run a good race and is well worth a "tote." **Peedeeque** picks up weight here. Should have beaten **Bataille** the last time and will do it today, it is my belief.

Second race—Stone Martin earns his keep beating such as these. A keen fellow now, and will have much to say about the distribution of this purse. **Pretty Wise** and **Renaissance** for the other awards.

Third race—Red Bridge was running a powerful race when the rider tumbled. If the boy stays on, I'm looking for a win. The consistent **Bagatelle** for the place and **Silverskin** to show.

Fourth race — Curacao was scratched today with this race in mind. Has closed fast recent sprints and impresses me as the one to spoil the record of **Chase Me.** Of course, that recent effort of **Tred Avon** can't be overlooked. She was withdrawn today while a stablemate won.

Fifth race—Black Hand seeems to be a good one. Has shown keen speed and may take these in camp. **Bright Haven,** a favorite with me, beat promising ones and should take the place ahead of **The Triumvir.**

Sixth race—De Valera is at tops now and gets away quickly. Meets his kind in this. **Star Porter's** last was a beaut. **Fancy Flight** goes for a new owner in better company. Third for this one.

Seventh race—Tela has been racing well. The price may be better tomorrow, as well as the running. **Carbon** and **Parity** seem to fit in the picture.

Eighth race—Charlie K., Burnside and **Vote** are my choices in the finale. It will be run after dark, anyway.

Chart of Pimlico Races

Wednesday, November 1, 1933.

WEATHER, CLEAR; TRACK, FAST.

FIRST RACE—One and one-sixteenth miles. Purse, $800. For 3-year-olds and upward (foaled in Maryland). Start good from gate. Won driving; place, same. Went to post at 1:30. Off at 1:33½. Winner, Mrs. M. N. Bond's ch. or ro. g. (5), by Sir Greysteel—Kitty Mount. Trained by J. B. Bond. Value to winner, $625; second, $100; third, $50; fourth, $25. Time, 0:23 3-5, 0:48 3-5, 1:13 3-5, 1:39 3-5, 1:46 3-5.

Horses	Wgt.	Post	St.	¼	½	¾	Str.	Fin.	Jockeys	Straight
SALISBURY	112	12	6	3h	2h	2¼	1h	1ns	Fallon	$1.10
GRAND ACRE	112	6	3	1h	1h	1^{1}	2^{2}	2^{2}	Porter	7.60
CANTORIA	106	3	4	$4^{1½}$	4^{2}	3½	4½	3ns	Kacala	9.40
JAFFA	106	2	1	2^{2}	3^{1}	$4^{1½}$	3½	4^{2}	Tipton	21.40
GLEN BURNIE	111	7	8	5h	5½	5h	6^{2}	5nk	Meade	7.80
BOKIE B.	111	5	9	$10^{1½}$	10^{2}	8½	5h	$6^{1½}$	Cruz	30.40
MARY'S MAY	108	1	2	8^{3}	7h	7h	7½	7^{1}	Leishman	11.20
SISKO	105	8	10	9^{2}	8^{2}	6^{1}	8^{1}	8½	Saunders	19.70
HELEN'S ALIBI	108	9	12	12	11^{2}	11^{2}	$9^{1½}$	9^{2}	Humphries	32.00
CANTERWOOD	108	4	7	7½	$9^{1½}$	10^{1}	10^{1}	10h	Bellizzi	105.40
FAIR BILLY	105	10	8	6^{2}	6½	9^{1}	11^{2}	11^{2}	C. Smith	207.80
CHANGEABLE	105	11	11	11^{2}	12	12	12	12	Fellows	164.20

Two-dollar mutuels paid—SALISBURY, $4.20, $2.60, $2.40; GRAND ACRE, $4.60, $3.60; CANTORIA, $5.80.

SALISBURY, taken under slight restraint after reaching the back stretch, gained stoutly when put to a drive and, finishing in determined fashion, was up in the last few strides. GRAND ACRE went into an easy lead when reaching the back stretch, shook off JAFFA and CANTORIA and then held on with excellent courage. CANTORIA raced prominently and outfinished JAFFA in the last few strides. Latter, close up and strongly handled, continued gamely approaching the finish. GLEN BURNIE could not better his position during the final stages. BOKIE B. was unable to reach a forward position. SISKO showed a dull effort.

SECOND RACE—Six furlongs. The Questionnaire. Purse, $800. For 2-year-old maidens. Start good from gate. Won driving; place, same. Went to post at 2:06. Off at 2:12. Winner, C. H. Thuriot's b. c. (2), by Pompey—Oonagh. Trained by A. J. Goldsborough. Value to winner, $625; second, $100; third, $50; fourth, $25. Time, 0:23 2-5, 0:47 3-5, 1:13.

Horses	Wgt.	Post	St.	¼	½	Str.	Fin.	Jockeys	Straight
POMPESTIAN	118	8	5	5h	4½	2^{2}	1nk	Robertson	$6.30
BE SHY	118	4	1	1h	1h	1½	$2^{1½}$	Meade	5.20
ROCK X	118	12	3	4h	7^{1}	$6^{1½}$	3h	Sullivan	60.20
RUSTIC REST	118	7	4	$3^{1½}$	$3^{1½}$	$5^{1½}$	4h	Workman	4.40
KNIGHT OF OLD	118	1	7	6h	5^{1}	4½	5h	Renick	2.20
BLACK FALCON	118	5	6	7^{1}	6h	7½	6½	Walls	4.30
DIAN	118	11	8	8^{1}	8½	8^{2}	7^{1}	Coucci	234.40
STIRRED UP	115	2	2	2^{1}	2^{1}	3½	8^{2}	Humphries	80.00
SMOKE	118	10	9	9^{2}	9^{1}	9^{1}	$9^{1½}$	Madeley	56.00
DESERT SANDS	118	3	10	11^{4}	11^{6}	10^{4}	10^{4}	Porter	57.10
ROYAL RUFFLE	115	6	12	$10^{1½}$	10^{2}	11^{3}	11^{3}	Bellizzi	242.00
FIRST COUNT	118	9	11	12	12	12	12	Steffen	161.00

Two-dollar mutuels paid—POMPESTIAN, $14.60, $6.60, 4.80; BE SHY, $6.60, $5.60; ROCK X, 25.80.

POMPESTIAN, kept close to the early leaders, gained fast in the last quarter mile and, in a strong finish, was up in the final few strides. BE SHY raced STIRRED UP into defeat, saved ground during the stretch drive and fought it out stubbornly. ROCK X, on the outside, lost considerable ground at the turn to drop back, came again and was going resolutely at the end. RUSTIC REST, well up early, bolted out at the stretch turn to finish wide. KNIGHT OF OLD, in rather tight quarters on the inside from the start, came gamely under punishment. BLACK FALCON was in close quarters midway of the back stretch. DIAN showed a good effort. STIRRED UP stopped in the final drive.

THIRD RACE—One and one-sixteenth miles. Purse, $800; claiming. For 3-year-olds and upward. Start fair from gate. Won driving; place, same. Went to post at 2:44. Off at 2:52. Winner, Mrs. H. L. Ughetta's b. g. (4), by Lucullite—Decree. Trained by J. Hogan. Value to winner, $625; second, $100; third, $50; fourth, $25. Time, 0:23 2-5, 0:47 3-5, 1:12, 1:37 3-5, 1:44 1-5. (New track record.)

Horses	Wgt.	Post	St.	¼	½	¾	Str.	Fin.	Jockeys	Straight
DEDUCE	110	7	4	2^{2}	2^{1}	$2^{1½}$	1h	1½	Balaski	$5.80
SEA FOX	119	4	1	1^{3}	1^{1}	1½	2^{4}	2^{4}	Meade	6.40
SURETY	105	5	5	7	6h	5h	3h	3h	Tipton	8.70
FLAMING MAMIE	107	3	2	5^{1}	$5^{1½}$	7	$5^{1½}$	4¼	Porter	59.70
SNAP BACK	119	1	6	4nk	3h	3½	4^{1}	$5^{1½}$	Bel'izzi	.80
DON PEDRO	119	2	7	6½	7	$6^{1½}$	6^{3}	6^{3}	Munden	10.90
LIVE ONE	119	6	3	3½	4nk	4h	7	7	Mattioli	30.40

Two-dollar mutuels paid—DEDUCE, $13.60, $5.80, $3.60; SEA FOX, $5.40, $4.00; SURETY, $4.40.

DEDUCE, under steadying restraint while in near attendance of SEA FOX, responded readily when put to a drive displaced the pacemaker under punishment and was gradually moving clear at the finish. SEA FOX, steadied in front and saving ground, held on willingly. SURETY closed gamely during the final half mile. FLAMING MAMIE finished with a rush on the outside. SNAP BACK, fractious and breaking from the extreme outside, failed to respond when put to severe drive. DON PEDRO broke slowly and was outrun. LIVE ONE tired.

FOURTH RACE—One and one-eighth miles. The Forest Park (first division). Purse, $800; claiming. For 3-year-olds and upward. Start good from gate. Won handily; place, driving. Went to post at 3:24½. Off at 3:28. Winner, B. B. Stable's ch. g. (5), by Waygood—Queen of the Water. Trained by H. Jacobs. Value to winner, $625; second, $100; third, $50; fourth, $25. Time, 0:24, 0:48 3-5, 1:13 3-5, 1:40, 1:53 1-5.

Horses	Wgt.	Post	St.	¼	½	¾	Str.	Fin.	Jockeys	Straight
WATERWAY	113	6	4	$1^{1½}$	1½	1^{1}	1^{1}	$1^{1½}$	Porter	$2.80
FAIRLY WILD	110	8	3	2nk	2^{1}	2½	$2^{1½}$	$2^{1½}$	Snyder	4.10
BRIGHT BEAUTY	118	3	7	7^{1}	7^{3}	3½	$3^{1½}$	3½	Madeley	6.40
FLAMBOROUGH	112	1	1	3^{2}	5h	4^{2}	4^{4}	4^{4}	Mills	8.40
OLAMAY	110	4	6	6^{3}	4h	6^{4}	6^{2}	5^{1}	Lowry	3.70
POLITEN	115	2	2	4^{1}	3½	5nk	5h	6^{1}	Dabson	10.00
RISNEUR	109	7	8	8	8	7^{1}	7^{10}	7^{13}	Haines	25.60
AIRWAY	115	5	5	5h	6½	8	8	8	Leishman	56.70

Two-dollar mutuels paid—WATERWAY, $7.60, $5.00, $3.60; FAIRLY WILD, $4.60, $3.40; BRIGHT BEAUTY, $4.00.

WATERWAY, hurried to the front at once met repeated early efforts from FAIRLY WILD and held the latter safe when the real test came. FAIRLY WILD, rated near to the winner, was unable to gain when put to a hard drive. BRIGHT BEAUTY, reserved in the early racing, moved up on the inside with a rush at the final turn, but could not improve her position thereafter. FLAMBOROUGH, kept closer up than usual, was held safe in the final drive. OLAMAY went to the outside midway of the back stretch, lost considerable ground at the turn and could not threaten thereafter. POLITEN tired. AIRWAY stopped.

FIFTH RACE—Six furlongs. The Bathmore Handicap. Purse $2,500, added. For all ages. Start good from gate. Won driving; place, same. Went to post at 4:01. Off at 4:02½. Winner, W. A. McDonald's b. h. (5), by Windbag—Kanooka. Trained by M. Polson. Value to winner, $2,550; second, $400; third, $200; fourth, $100. Time, 0:23, 0:46 2-5, 1:11 1-5.

Horses	Wgt.	Post	St.	¼	½	Str.	Fin.	Jockeys	Straight
WINOOKA	120	6	4	4^{1}	4½	2h	1ns	Britt	$1.50
GOLD STEP	117	5	1	2h	3^{1}	3½	2hd	Porter	3.90
TAMBOUR	116	1	3	$5^{1½}$	5^{2}	4½	3ns	Workman	13.10
CHARACTER	109	7	5	1½	1^{1}	1½	4½	Renick	18.20
SPRINGSTEEL	115	4	2	$3^{1½}$	2h	$5^{1½}$	5½	Robertson	3.70
GOOD ADVICE	115	2	6	$6^{1½}$	$6^{1½}$	6^{1}	6^{1}	Mills	12.00
OKAPI	113	3	7	7	7	7	7	Bellizzi	16.80

Two-dollar mutuels paid—WINOOKA, $5.00, $4.00, $3.40; GOLD STEP, $3.80, $3.00; TAMBOUR, $5.20.

WINOOKA, kept close to the leaders and under slight restraint in the first three furlongs, came around the pacemakers when reaching the home stretch and, closing strongly, was up in the last 20 yards. GOLD STEP, in the thick of contention, continued resolutely for the final drive. TAMBOUR, squeezed back midway of the back stretch, was forced very wide at the turn, but came with a belated rush and finished strongest of all. She raced as if best. CHARACTER displayed high speed, raced SPRINGSTEEL into defeat and held on well. SPRINGSTEEL forced a rapid pace and was going gamely when badly pinched back approaching the finish. He struck the fence after the finish and almost fell. GOOD ADVICE and OKAPI were outrun.

SIXTH RACE—One and one-sixteenth miles. The Tasker. Purse, $800; allowances. For 3-year-olds and upward. Start good from gate. Won driving; place, same. Went to post at 4:35. Off at 4:37. Winner, S. W. Labrott's ch. f. (4), by Sir Greysteel—La Merseron. Trained by W. Irvine. Value to winner, $625; second, $100; third, 50; fourth $25. Time, 0:23 2-5, 0:47 3-5, 1:12 2-5, 1:37 3-5, 1:44 2-5.

Horses	Wgt.	Post	St.	¼	½	¾	Str.	Fin.	Jockeys	Straight
MONEL	109	2	1	1^{2}	1^{1}	1^{1}	1½	1ns	Balaski	$4.10
KERRY PATCH	112	3	4	4^{1}	$4^{1½}$	2¼	2^{2}	$2^{2½}$	Robertson	1.10
KNIGHT'S GAL	106	5	2	3^{1}	2h	$3^{1½}$	3^{2}	3^{2}	Kacala	23.00
CHATMOSS	113	1	5	5^{4}	5^{4}	5^{4}	5^{10}	4h	Humphries	14.10
BALIOS	112	6	3	$2^{1½}$	3½	4h	4½	5^{12}	Mills	3.70
JIMMY SUTRO	115	4	6	6	6	6	6	6	Greco	16.70

Two-dollar mutuels paid—MONEL, $10.20, $3.00, $2.80; KERRY PATCH, $2.60, $2.20; KNIGHT'S GAL, $3.80.

MONEL, sprinting clear directly after the start, was steadied along until challenged, came determinedly under severe urging and just lasted to stall off KERRY PATCH. Latter rated off the pace, moved up boldly at the final turn and came tenaciously at the end. KNIGHT'S GAL entered contention on the inside and held on gamely. CHATMOSS finished stoutly. BALIOS weakened after 7 furlongs. JIMMY SUTRO was never a factor.

SEVENTH RACE—One and one-eighth miles. The Forest Park (second division). Purse, $800; claiming. For 3-year-olds and upward. Start good from gate. Won driving; place, same. Went to post at 5:05. Off at 5:05½. Winner, A. G. Vanderbilt's b. g. (5), by Wrack—Sandwrack. Trained by J. H. Statler. Value to winner, $625; second, $100; third, $50; fourth, $25. Time, 0:24, 0:48 2-5, 1:13 2-5, 1:39 3-5, 1:53.

Horses	Wgt.	Post	St.	¼	½	¾	Str.	Fin.	Jockeys	Straight
BACKGAMMON	113	3	1	2h	$1^{1½}$	1^{1}	1^{2}	1^{1}	Fallon	$4.30
RESISTING	107	9	10	9^{1}	7nk	4½	3^{2}	$2^{1½}$	Tipton	3.30
SOUTHARD	109	4	6	5h	5^{1}	2½	2h	3^{2}	Humphries	72.80
BOLILEE	110	1	5	10	9^{6}	9^{2}	4^{2}	4^{2}	Balaski	8.40
SUN SHADOW	113	5	4	3h	3h	5h	6½	5h	Porter	8.20
BANDERLOG	115	8	9	7^{2}	6^{1}	6^{1}	7^{2}	6h	Dabson	45.30
MODERN TIMES	110	2	2	4^{2}	4h	3h	5h	7^{2}	Lowry	2.20
LONE HAND	112	10	7	6½	8½	8½	8^{2}	8^{2}	Renick	14.70
DID SHE	103½	6	3	1½	2^{1}	7½	9^{10}	9^{10}	Kacala	75.90
REGULATION	110	7	8	8½	10	10	10	10	Merritt	585.80

Two-dollar mutuels paid—BACKGAMMON, $10.60, $5.00, $4.00; RESISTING, $4.60, $3.80; SOUTHARD, $16.20.

BACKGAMMON, kept in the thick of contention, went into an easy lead midway of the back stretch, drew clear at the stretch turn and, shaken up, thereafter had enough left to stall off RESISTING. Latter broke slowly, worked his way up on the outside and finished full of run. SOUTHARD improved his position gradually and held on well in a forward position. BOLILEE closed a gap. SUN SHADOW was unable to stay when put to a drive. BANDERLOG was unable to enter a forward position. MODERN TIMES was used up being rushed along with the pace. LONE HAND raced in dull fashion.

Gonzaga Plays G. U. Prep Eleven

Garret Park Team Has Won Three Games, and Foe Has Taken Two.

If there is such a thing as the District Catholic Prep championship, then it will be decided today when Georgetown Prep, last year's prep school leader, will clash with Gonzaga on the latter's home field, on Benning road, opposite the Pepco power plant, at 3:30.

Each club has played three games to date. The Garret Parkers have won by impressive scores from Calvert Hall, St. Alban's and Loyola High School of Baltimore. Gonzaga, after losing to the strong Central High Team, defeated Roosevelt and Swavely decisively.

Last year the two elevens put on a thrilling exhibition, with the Preppers winning over Gonzaga, 21-20.

Two Toms Outstanding.

The spearheads of the Little Hoya attack are two Toms, Keating, half back, and McNamara, full. The line, which is composed chiefly of green material due to the heavy loss through graduation last year, has been carrying on in veteran style.

For Gonzaga, Bill Luebkert, considered one of the best quarter backs in local scholastic circles, is expected to star today. Aside from this, the Purple will muster its full strength on the field for the first time this season, which makes the Gonzaga quarter's ability doubly potent.

The probable line-up:

No.	Gonzaga.	Pos.	Georget'n Prep.	No.
42	Connors	L. E.	Nee	48
46	King	L. T.	Eddy	21
43	Thibadeau	L. G.	Blackburn	53
31	McKenna	Center	Leslie	42
34	Dunnington	R. G.	Pennington	69
45	Deenihan	R. T.	Morse	46
40	Munhall	R. E.	Scatuorchio	40
39	Luebkert	Q. B.	Spalding	36
36	Moore	L. H.	Hedges	34
33	Boyle	R. H.	T. Keating	30
32	Folliard	F. B.	McNamara	44

Reserves.

Gonzaga—Merkle (1), Smith (11), Widmayer (14), Boyle (16), McCray (20), Murphy (21), Fenwick (22), Hechmer (23), Schmitt (24), McCoy (25), Ramsdell (26), Zimmerman (29), Byrne (37), Curran (44), Alexander (48).

Georgetown Prep—C. Keating (1), Schroder (12), Anderton (28), Case (51), Mayock (60), Richards (62), Egan (63), Picklin (64), Cloud (65), Higgins (66), Flanagan (70), Tatum (71). Referee—Barbra (St. John's). Umpire—Earley (Miami). Head linesman—Parrell (Holy Cross).

Hadagal Is Winner Of Covedale Purse

Latonia, Nov. 1 (AP).—The Covedale purse, an allowance affair for 2-year-olds, and the Walnut Hills purse, designed for horses of all ages, cofeatured today's interesting card. Both evnts were at six furlongs and interest with the big week-day crowd about equally divided.

The Covedale developed into strictly a two-horse race between Calumet Stock Farm's Hadagal and C. C. Vanmeter's Mr. James. The former gained the decision by a length.

The Morning Line

At Pimlico.

First Race.
Triangular...20-1 | Flight...4-1
Sequoia...15-1 | Barkantine...10-1
Nancy C....20-1 | Legionary...8-1
Ifinlee...20-1 | Guiding Light...8-1
Bataille...5-2 | Aske...20-1
Lauretta Nash...10-1 | Hoursend...20-1
Peedeeque...6-1 | Moira's Chief...10-1
Cabachon...8-1 | †Top High...5-1
Neverfail...12-1 | †Herowin...5-1
†B. B. Stable entry.

Second Race.
Just Fun...15-1 | Stone Martin...5-2
Primute...5-1 | Black Target...6-1
Renaissance...10-1 | Seaworthy...20-1
Fluffy Lee...20-1 | Peach Basket...20-1
Sunny Susan...20-1 | Euclid...4-1
Lotta Airs...10-1 | Pretty Wise...6-1
Black Feather...10-1

Third Race.
Sandy Flash...15-1 | War Eagle...15-1
Bagatelle...4-1 | Justa King...15-1
Redbridge...3-1 | Rideaway...10-1
Spec. Beauty II...4-1 | Silverskin...6-1
High Kilted...20-1 | Dock Light...10-1
Philistion...20-1 | Ghost Dancer...20-1
Netta Run...6-1 | Twin Star...20-1
Lavisby...20-1

Fourth Race.
Chase Me...5-2 | Curacao...4-1
Tred Avon...2-1 | Dark Hope...10-1
Keep Out...15-1 | Royal Blunder...10-1
Flagstone...6-1

Fifth Race.
Bright Haven...6-1 | Time Supply...4-1
Arson...10-1 | Golden Camp...15-1
Carbina...10-1 | Moon Glory...10-1
Merrie Marie...20-1 | Happy Go...10-1
Red Badge...8-1 | Believer...20-1
Peace Chance...4-1 | Bongo...20-1
Grey Glade...10-1 | Brown Jack...10-1
Happy Surprise...10-1 | Holystone...10-1
The Triumvir...10-1 | Black Hand...4-1

Sixth Race.
De Valera...4-1 | Wedding Ring...12-1
Dyak...3-1 | Longford...8-1
Fancy Flight...3-1 | Ladfield...10-1
Star Porter...4-1 | Fanfern...10-1

Seventh Race.
Standout...4-1 | †Tela...3-1
Miney Myerson...15-1 | Parity...4-1
Kindacorn...15-1 | Capitalist...20-1
Portden...15-1 | Major General...10-1
†Below Cost...3-1 | Euryalus...6-1
Pardee...6-1 | Carbon...6-1
†Mrs. R. T. Flippen entry.

Eighth Race.
Arab...20-1 | Charlie K....7-2
Light Breeze...20-1 | Royal Lassie...20-1
Burnside...10-1 | Grand Hopes...6-1
Axenby...15-1 | Vote...6-1
Athol...20-1 | Flying Dragon...3-1
Doubtless...20-1 | Prince Westend...20-1
Fervid...10-1

PIMLICO RACES
November 1 to 11, Inc.
FIRST RACE 1:30 P. M.
Admission (Inc. Tax), $1.65.

PIMLICO
Direct to
RACES
Lounge Car Leaves
619 12th St. N.W.
11:30 A. M.
Round Trip, $1.50
WASH., VA. & MD. COACH CO.
Arnold Operated
NAtional 7397

PIMLICO RACES
BALTIMORE
Nov. 1 to 11
Round Trip $1.50 Weekdays
Round Trip $1.25 Saturdays
Lv. Washington 11:30 A.M.
Ar. Camden Sta., 12:14 P.M.
Ar. Mt. Royal Sta., 12:22 P.M.
Coaches, Parlor Car, Dining Car
Baltimore & Ohio R.R.

PUBLIC NOTICE

Commissioners of the District of Columbia, Washington, October 30, 1933. Notice is hereby given that in accordance with the provisions of an item authorizing changes in the permanent system of highways contained in D. C. Appropriation Act for the fiscal year ended June 30, 1914 (Public Act No. 435, 62nd Congress), approved March 14, 1913, as amended by an act approved April 30, 1926 (Public Act No. 158, 69th Congress), the Commissioners of the District of Columbia will give a public hearing in the Board Room of said Commissioners on November 15, 1933, at 10 o'clock a. m., to all persons interested or owning land within the territory affected by proposed changes in the plan of said permanent system of highways, described as follows, viz: 1. Property in the northeast section along the line of Kenilworth avenue between Benning road and 42nd street. 2. Property in the southeast section located within the territory bounded by Nash place on the north, Branch avenue on the east, Pennsylvania avenue on the south, and 30th street on the west, in connection with proposed change affecting the location of O street and P street within said area, as shown on the highway plan. 3. Property in the northwest section located within the territory bounded by Whitehaven parkway and Whitehaven street on the north, Lovers lane and Rock Creek drive on the east, R street on the south, and Wisconsin avenue on the west, in connection with proposed change affecting the location of 33rd street and T street within said area, as shown on the highway plan. 4. Property in the northwest section located within the territory bounded by Brandywine street on the north, Nebraska avenue on the east, square 1772 on the south, and U. S. Reservation No. 542 on the west, in connection with proposed change providing for the elimination of 39th street within said area, as shown on the highway plan. Plats showing proposed changes in the highway plan of streets within the territory described above are on display in the office of the Surveyor of the District of Columbia, Room 405, District Building, and may be examined by interested parties during business hours prior to the hearing. Such plans will also be displayed at the hearing, and the Commissioners will consider any suggestions or protests concerning the proposed changes as shown on above-mentioned plans. L. H. REICHELDERFER, H. B. CROSBY, JOHN C. GOTWALS, Commissioners of the District of Columbia.
oc23,24,25,26,27,28,30,31,no1,2,3,4,6,7

PROPOSALS

COMMISSIONERS, D. C., Washington, November 2, 1933. Sealed proposals will be received at room 320, District Building, until 2 o'clock p. m., November 23, 1933, for furnishing Electric Traffic Light Signals and Controlling Apparatus to the Department of Vehicles and Traffic. Specifications and information at Room 320, District Building. 1,2,3

WAR DEPARTMENT. Office of the Constructing Quartermaster, Bolling Field, D. C.—Sealed proposals will be received at this office until 2 p. m., E. S. T., November 6, 1933, and then publicly opened, for grading, storm drainage, paving and seeding barracks area and quarters area at Bolling Field, D. C. Plans and specifications will be furnished upon deposit of certified check in amount of $20 made payable to the Treasurer of the U. S. Information at the above address. oc25,27,28,30,no2

PUBLIC NOTICE

COMMISSIONERS OF THE DISTRICT OF Columbia, Washington, October 30, 1933. Ordered that article 3, section 7, paragraph (a), of the police regulations of the District of Columbia as amended October 17, 1933, be and the same is hereby amended to read as follows: (a) No person shall without permit from the Permit Clerk of the Engineer Department, place, construct, or leave, or cause to be placed, constructed, or left in or upon any of the places designated in section 1 of this article, any obstruction to travel, nor place or leave any deposit dangerous to life and limb. L. H. REICHELDERFER, H. B. CROSBY, J. C. GOTWALS, Commissioners, D. C.

AUCTION SALES

THURSDAY—NOVEMBER 2, 1933—
ADAM A. WESCHLER & SON, Auctioneers.

TRUSTEES' SALE OF VALUABLE TWO-STORY BRICK RESIDENCE, NO. 1239 NEW HAMPSHIRE AVENUE N.W., TOGETHER WITH ADJOINING VACANT LOT.

By virtue of a deed of trust recorded in Liber No. 6189, folio 177 et seq., one of the land records of the District of Columbia, and at the request of party secured thereby, the undersigned trustees will offer for sale by public auction within the salesrooms of Adam A. Weschler & Son, 915 E street northwest, on THURSDAY, THE SECOND DAY OF NOVEMBER, 1933, AT TWO O'CLOCK P. M., the following-described property in the District of Columbia, to-wit: Lots 40 and 41 in Mary E. Graham and others' subdivision of lots in square 99 as per plat recorded in the office of the surveyor for the District of Columbia in liber 24, at folio 99.

TERMS OF SALE: Property will be sold subject to a prior deed of trust for $9,500.00, together with accrued interest at 6 per cent from February 1, 1933, and all overdue taxes, the amount of which will be announced at time of sale; balance cash. A deposit of $300.00 required of purchaser at sale. Examination of title, conveyancing, recording, revenue stamps and notarial fees at cost of purchaser. Terms to be complied with within thirty days from day of sale, otherwise trustees reserve the right to resell property at risk and cost of defaulting purchaser after five days' advertisement of such resale in some newspaper published in Washington, D. C., or deposit may be forfeited, or without forfeiting deposit trustees may avail themselves of any legal or equitable rights against defaulting purchaser.

N. B. DIAL,
THOMAS A. WADDEN,
Trustees.
P.—28,no.2.

FRIDAY, NOVEMBER 3, 1933—
THOS. J. OWEN & SON, Auctioneers.
1431 Eye Street Northwest.

TRUSTEES' SALE OF VALUABLE BRICK DWELLING KNOWN AS PREMISES 15 V STREET NORTHEAST.

By virtue of a certain deed of trust duly recorded in Liber No. 5334, folio 144, et seq., of the land records of the District of Columbia, and at the request of the party secured thereby, the undersigned trustees will sell at public auction, in front of the premises, on FRIDAY, THE THIRD DAY OF NOVEMBER, A. D. 1933, AT THREE THIRTY O'CLOCK P. M., the following-described land and premises, situate in the District of Columbia, and designated as and being lot 55 in Paul's subdivision of Block 10, "Moore and Barbour's Second Addition to Washington," as per plat recorded in Liber County 20, folio 179, of the records of the Office of the Surveyor for the District of Columbia. Block 10, now known as Square 3508.

TERMS OF SALE: One-third of the purchase money to be paid in cash, balance in two equal installments, payable in one and two years, with interest at six per centum per annum, payable semiannually, from day of sale, secured by first deed of trust upon the property sold, or all cash, at the option of the purchaser. A deposit of $300 will be required at time of sale. All conveyancing, recording, etc., at cost of purchaser. Terms of sale to be complied with within thirty days from day of sale, otherwise the trustees reserve the right to resell the property at the risk and cost of defaulting purchaser, after five days' advertisement of such resale in some newspaper published in Washington, D. C.

WILLIAM L. KING,
THEODORE MICHAEL,
Trustees.
P—24,25,26,27,28,30,31,no1,2,3

THURSDAY, NOVEMBER 9, 1933—
THOMAS J. OWEN & SON, Auctioneers.
1431 Eye Street N.W.

TRUSTEE'S SALE OF VALUABLE REAL ESTATE BEING A TWO-STORY BRICK DWELLING, CONTAINING SIX ROOMS AND BATH, WITH GARAGE; KNOWN AS 1815 D STREET SOUTHEAST.

By virtue of a certain deed of trust recorded in Liber No. 6503 at folio 539 of the Land Records of the District of Columbia, and at the request of the party secured thereby, the undersigned will sell at public auction in front of the premises on THURSDAY, NOVEMBER NINTH, 1933, at 3:30 o'clock, p. m., the following described land and premises situate in the District of Columbia, and being Lot numbered Sixty-five (65) in the subdivision made by Charles P. Knapp of lots in Square numbered Eleven Hundred and Fourteen (1114) as per plat recorded in Liber No. 78 at folio 34 of the Records of the Office of the Surveyor for the District of Columbia.

TERMS OF SALE: Said property is subject to a prior Deed of Trust of $3,500.00 and said property will be sold subject to said Deed of Trust indebtedness. Of the purchase price over and above said Deed of Trust, $750.00 is to be in cash, and the balance to be secured by second Deed of Trust on the property sold, payable in monthly installments of $35.00 including interest at the rate of 6%, said payment to also include interest on the first trust; or all cash at the option of the purchaser. Interest and taxes to be paid or adjusted to the date of sale. A deposit of $250.00 will be required at the time of sale. All conveyancing, recording, revenue stamps, &c., at the cost of purchaser. Good title or no sale. Terms of sale to be complied with within thirty (30) days from day of sale, otherwise deposit will be forfeited and property resold at risk and cost of defaulting purchaser after five (5) days advertisement of such resale in some newspaper published in Washington, D. C.

WILLIAM P. BENSON,
Surviving Trustee.
925 15th Street N.W., Washington, D. C.
P—oc30d&dexSun

BUSSES TO
PIMLICO RACES
Direct to Track
Round Trip $1.50
Leave 11th St. and Pa. Ave. N.W., Opposite Star Office.
11:30 A. M.
W. M. & A. Motor Lines, Inc.
Information Nat. 7715, Nat. 0213, Lincoln 7290.

AUCTION SALES

(Continued.)

TUESDAY, NOVEMBER 7, 1933.
THOS. J. OWEN & SON, Auctioneers
1431 Eye Street Northwest.

TRUSTEES' SALE OF TWO VALUABLE BRICK DWELLINGS EACH CONTAINING EIGHT ROOMS AND BATH, KNOWN AS PREMISES 1137 AND 1139 TENTH STREET NORTHWEST.

By virtue of a certain deed of trust duly recorded, in liber 6623, folio 61 et seq., of the land records of the District of Columbia, and at the request of the party secured thereby, the undersigned trustees will sell, at public auction, in front of the premises, on TUESDAY, THE SEVENTH DAY OF NOVEMBER A. D. 1933, AT FOUR O'CLOCK P. M., the following-described land and premises, situate in the District of Columbia, and designated as and being part of original lot 11 in square 369, being fully described in said deed of trust by metes and bound and known for purposes of assessment and taxation as lots 823 and 824 in square 369.

TERMS OF SALE: ALL CASH. A deposit of $500.00 will be required at time of sale. All conveyancing, recording, &c., at cost of purchaser. Terms of sale to be complied with within thirty days from day of sale, otherwise the trustees reserve the right to resell the property at the risk and cost of defaulting purchaser, after five days' advertisement of such resale in some newspaper published in Washington, D. C.

ELI RUBIN,
ASA BOBYS,
Trustees.

P—oc27,31,nov2,4,7

FRIDAY, NOVEMBER 10, 1933—
THOS. J. OWEN & SON, Auctioneers.
1431 Eye Street Northwest.

TRUSTEES' SALE OF VALUABLE DETACHED FRAME DWELLING KNOWN AS PREMISES NO. 5347 KANSAS PLACE NORTHEAST.

By virtue of a certain deed of trust duly recorded in Liber No. 5363, folio 71, et seq., of the land records of the District of Columbia, and at the request of the party secured thereby, the undersigned trustee will sell, at public auction, within the office of Thos. J. Owen & Son, 1431 Eye street northwest, on FRIDAY, THE TENTH DAY OF NOVEMBER, A. D., 1933, at one o'clock p. m., the following-described land and premises, situate in the District of Columbia, and designated as and being lot 11 in square 5205, being block 2, section 3, of "Burville," as per plat recorded in Liber 1053, folio 191, of the land records of the District of Columbia.

TERMS OF SALE: All cash. A deposit of $200.00 will be required at time of sale. All conveyancing, recording, etc., at cost of purchaser. Terms of sale to be complied with within thirty days from day of sale, otherwise the trustee reserves the right to resell the property at the risk and cost of defaulting purchaser, after five days' advertisement of such resale in some newspaper published in Washington, D. C.

THEODORE MICHAELS,
Surviving Trustee.

P—31,no2,4,6,8,10

MONDAY, NOVEMBER 13, 1933—
THOS. J. OWEN & SON, Auctioneers.
1431 Eye Street Northwest.

TRUSTEES' SALE OF VALUABLE SEMI-DETACHED BRICK DWELLING, BEING PREMISES NO. 3109 THIRTEENTH STREET NORTHEAST.

By virtue of a certain deed of trust duly recorded in liber No. 5701, folio 44, et seq., of the land records of the District of Columbia, and at the request of the party secured thereby, the undersigned trustees will sell at public auction, in front of the premises on MONDAY, THE THIRTEENTH DAY OF NOVEMBER, A. D. 1933, AT THREE-THIRTY O'CLOCK P. M., the following-described land and premises, situate in the District of Columbia and designated as and being lot 33 in Elmer B. Young and Leon S. Oppenheimer's subdivision of lots 11 to 14, in block 34, "Brookland," as per plat recorded in liber 79, folio 32, of the records of the office of the surveyor of the District of Columbia, subject to the covenants that no building shall be erected on said land within 15 feet of the front lines of said lots 11 to 14; that no spirituous or malt liquors shall be manufactured or sold thereon, and that no slaughter house or houses shall be erected thereon; nor shall said land and premises be used in any way for the purposes hereby prohibited. Said block 34 now being known for purposes of assessment and taxation as square 3960.

TERMS OF SALE: One-fifth of the purchase money to be paid in cash, balance in four equal installments, payable in one, two, three and four years, with interest at six per centum per annum, payable semiannually, from day of sale, secured by first deed of trust upon the property sold or all cash, at the option of the purchaser. A deposit of $250.00 will be required at time of sale. All conveyancing, recording, etc., at cost of purchaser. Terms of sale to be complied with within thirty days from day of sale, otherwise the trustees reserve the right to resell the property at the risk and cost of defaulting purchaser, after five days' advertisement of such resale in some newspaper published in Washington, D. C.

HARRY L. RUST,
GEO. CALVERT BOWIE,
JAMES J. BECKER,
Trustees.

P—no2d&ds ex S

Thomas Dowling & Co., Auctioneers.
Auction Sale of Storage Furniture at Smith's Storage Warehouse
No. 1313 You St. N.W.
On Friday, Nov. 3, 1933
AT 10:30 O'CLOCK A M.
Desirable Furniture. Consisting of Davenport, Living Room Sets, Dressers, Chiffoniers, Beds, Springs, Mattresses, Pillows, Bedding, Chairs, Rugs, Carpets, Silver, China and Glassware, &c., &c. Attend this sale.

LOST 1

COAT—Blue; lost Saturday night; vicinity 14th st. and Pa. ave. and 11th and U sts. nw. Reward. Phone NOrth 5458.

DOG—Male; pointer; black and white spotted; flex; lost Fri. Liberal reward. Mr. Aley, Woodrow ave., Cabin John, Md.

FOUND 2

IN DIAMOND CABS:
For lost articles call Lost and Found Dept., NOrth 2868.

PERSONALS 3

CHAMBERS CO.
Complete Funeral as low as $75.

ALL LEATHER GOODS—Luggage, trunks, bags, English saddlery, dog furnishings. O. W. King, jr., 511 11th st. nw. NA. 4242.

ALTERATIONS—All kinds; ladies', men's clothes; will call. 2707 11th nw. CO. 1809.

AUTOMOBILES for SALE 7

NO MONEY DOWN
100 Reconditioned Used Cars
mostly
CHEVROLETS
and
FORDS
A Sensational Sale for limited time only
Don't Wait
Come in today
and
make your selection payments ranging from
$5 to $30
per month.
No endorsers needed
An exceptional opportunity to buy just the car you have been longing for, at a price you can afford to pay.
Lustine-Nicholson MOTOR CO.
Hyattsville, Md.
Greenwood 2200.

Phil Cook

HANDLEY'S USED CARS
Have Always Been Outstanding
VALUES

Lawrence Callahan

BECAUSE They are fixed by mechanics who know. These same men sell them to you, and you know that Handley's Used Cars are the very best money can buy.

INSPECT THESE CARS TODAY---ASK FOR PHIL OR LAWRENCE

'31 Ford Tudor	$225	'30 Ford Spt. Rdstr.	175
'31 Ford De Luxe Coupe	249	'29 Ford Tudor	125
'32 Ford Std. Coupe	349	'31 Chevrolet Sedan	345
'32 Ford Std. Tudor	395	'29 Ford Coupe	95
'31 Ford V-8 Victoria	265	'28 Buick Coach	149
'30 Ford Tudor	195	'28 Studebaker Coupe	95
'31 Ford Cabriolet	265	'27 Dodge Sedan	65
'32 Ford V-8 De Luxe Cpe.	435	'30 Chevrolet Coach	219

HANDLEY MOTOR CO.
3730 Ga. Ave. N.W. AD. 6060

Gasoline Alley

Ramifications

PERSONALS 3

(Continued.)

BEAUTIFUL REST HOME—Comfortable, attractive home; newly decorated and remodeled; for elderly people and convalescents; best food, carefully prepared under supervision of trained nurse; all outside rooms, with ample sunlight. 1437 Fairmont st. nw.; CO. 4315.

BUSINESS MEN, executives, office workers find relaxation from jaded nerves, bodily fatigue and quick return of energy and vigor. Exhilarating machine; cabinet bath; vibratory massage; hand manipulation; shower; facial; scalp treatment; infra-red ray and super ultra-violet sunbath. Men only. Quiet; refined; refs. Hrs., 9 to 9 daily and Sunday, 1400 16th st. nw. Private ent., 1601 O st. Special parking for patients. NOrth 2666.

CASH FOR GOLD, watches, diamonds, jewelry, antiques, silver, pawn tickets. Livingston. 1404 N. Y. ave.; ME. 9264.

CHRONIC OR NERVOUS patients can be accommodated in excellent, attractive home in refined surroundings; doctor's care. Telephone North 2954.

CONVALESCENTS, aged and invalid, given every attention and care; choice food; special diet; physician's refs. Ad. 3063.

DR. DELLA LEDENDECKER GIVES WONDERFUL MASSAGES & CHIROPRACTIC ADJUSTMENTS. WE. 1120, 3023 O NW.

ELECTRO-COAGULATION of tonsils; no hospitalization. Pot. 4480. Dr. M. Bolkhardt, 2100 Massachusetts ave. nw.

CHAMBERS CO.
Ambulance Service, $4.00

GENTLEMAN desires another to share his modern, comfortable country home (furnished); city 15 min.; large grounds; quiet, healthful and restful location; meals can be arranged. Rockville 249-M.

HOPKINS PHYSIOTHERAPY—For ladies and gentlemen. Swedish massage, cabinet baths, reducing and sun-ray radiations. 2701 Conn. ave. Col. 4384.

INWEAVING—Moth holes, burns and tears inwoven in all woven materials. Southern Steloe Co., 613 12th st. nw.

IS 50 PER CENT of your funds tied up in local banks? We will accept any such claim up to $100 per car on the purchase of Ford automobiles, for immediate or future delivery. Washington Motor Co., ½ mile from D. C. line on Marlboro Pike. Phone Capitol Heights 600.

LAUNDRESS—First class; wishes family laundry to do at home; reasonable rates; best refs. Pot. 3553-J.

MASSAGE—Gentlemen only; esth. N. Y. City masseur; best refs. Nat. 5058.

PERSONAL CARE invalids and elderly people; owner's priv. home.; excel. meals; reas. 1844 Kalorama rd. Co. 0112.

REV. DR. LEHMAN (formerly Mme. Zara) is at home and will be glad to receive visits from her friends. 620 D St. ne.

WANT FORDS, Chevs, or other light cars; will pay more than any one else in city. Morgan, 1341 14th st. nw.

Save the Hole—Save All!
Call National 4287. Our man will call at your home and give free estimates on reweaving moth holes, tears and burns.
REWEAVING SPECIALIST CO.
515 McGill Bldg. 908 G St. N.W.

AUTOMOBILES for SALE 7

(Continued.)

DONOHOE CHEVROLET OFFERS
GREAT BARGAINS
FOR VALUE SEEKERS!

VALUES . . . one after another . . . lined up for you to examine.

Scores of cars to choose from—all makes, all models! Every car is greatly reduced in price, reduced to a fraction of its former cost. Practically all of these cars have been reconditioned. Come in today and see these "buys."

★ ALL MAKES—MODELS—PRICES

3 ONE DAY SPECIALS

THURSDAY
'28 Chev. Coupe
No. 735—In really good condition. Get it quick $65

FRIDAY
'31 Ford Tudor
Radio equipped. A dandy car in every way. No. 700 ..... $255

SATURDAY
'31 Pontiac Sedan
No. 266—This is really a peach.

CHEVROLET LIST

Number		Price
499—1931	5-Pass. Coupe	$320
586—1931	Sedan	$315
644—1931	Coach	$295
661—1931	Sedan	$295
672—1931	Coach	$295
674—1931	Sedan	$315
682—1931	Coach	$295
681—1928	Coach	$65
688—1931	6-W. Coach	$315
737—1931	Sedan	$295
689—1931	Coach	$295
701—1932	Coach	$415
706—1932	Std. Coupe	$395
708—1930	Coach	$190
715—1927	Coach	$65
718—1932	5-W. Coupe	$395
721—1928	Coach	$55
726—1931	Coupe	$295
709—1929	Coach	$140
714—1929	Sedan	$140
694—1930	Coach	$225
732—1932	Spt. Coupe	$425
666—1931	Sedan	$315

FORD LIST

Number		Price
519—1931	Tudor	$225
680—1930	Tudor	$195
731—1931	Spt. Coupe	$235
733—1931	Coupe	$220

TRUCK LIST

Number		Price
656—1927	Chev. ½ Ton	$79
669—1929	Ford 1½ T. Open Exp.	$225
670—1929	Ford 1½ T. Open Exp.	$225

MISCELLANEOUS

Number		Price
266—1931	Pontiac Sedan	$350
469—1924	Reo Sedan	$35
476—1930	Plymouth Sedan	$195
268—1931	Pontiac Sedan	$550
494—1925	Studebaker Roadster	$55
588—1928	Essex Sedan	$55
619—1929	Buick Coupe	$235
736—1929	Essex Sedan	$125
685—1928	Franklin Sedan	$275
697—1928	Whippet Sedan	$55
716—1928	Pontiac Sedan	$95
720—1928	Essex Coach	$55
722—1926	Nash Coupe	$79
724—1929	Stude. 8 Sedan	$235
729—1928	Buick Sedan	$135
711—1929	Oakland Sedan	$135

DONOHOE'S
1620 M St. N.W. DIstrict 8300
OPEN SUNDAYS AND EVENINGS

AUTOMOBILES for SALE 7

(Continued.)

AUBURN 1933 Salon Conv. Coupe. Used by company official; a real saving; finished in opalescent green; new car warranty; run 2,000 miles. See Mr. Fox.
1932 Conv. Coupe. This car has new tires and is in perfect mechanical shape; guaranteed 60 days; $150 down, balance 18 months.
1931 Sedan. Paint, tires and condition like new; a large, roomy sedan at a bargain price; $90 down, balance $20 monthly; guaranteed 60 days.
1929 8-cylinder conv. Sedan at a real saving; $35 down, balance $20 monthly; new tires and paint.
WARRINGTON MOTOR CAR CO.,
2035 17th St. N.W.

CHEVROLET—1929 roadster, privately owned, first-class condition; bargain for cash. 2023 Benning rd. ne.

CHEVROLET 1931 Coupe. New Duco finish; 4 new tires; 30-day guarantee. Terms to suit. $295.
MANDELL CHEVROLET
13th and Good Hope Rd. SE.

CHEVROLET bargains; all models. Ourisman Chevrolet, 625 H st. ne. Lincoln 10200.

CHEVROLET—1931 De Luxe Sedan. In perfect condition; low mileage. Must sell. Bargain at $275. 732 21st st. nw.

CHRYSLER 1931 Coupe. Rumble seat; new paint and tires; guaranteed 60 days; $75 down, balance $20 monthly.
WARRINGTON MOTOR CAR CO.,
2035 17th St. N.W.

CHRYSLER "8" 1931 Roadster 6 wire w.; perfect condi.; only $495; terms. Call W. J. Cooksey, Dl. 4310, Skinker Motor Co., 1216 20th nw.

AUTOMOBILES for SALE 7

(Continued.)

FRANKLINS All models. Thoroughly reconditioned and priced especially low, from $100 up.
CALLAN MOTORS, INC.
(Washington's Only Franklin Dealer).
1320 M st. NW. Dist. 3456.

GRAHAM 1931 Sedan. Distinctive black finish, all fenders refinished, motor checked thruout, and tires are like new. Slip covers protect the interior and it's ready for winter.
WILLIAMS & BAKER, INC.
1507 14th St. N.W. FOtomac 6140.

NASH 1932 Cabriolet 8-cyl. Series "10-70." Finished in a beautiful tan below; rumble seat; leather upholstery; low mileage. Really in new-car condition. See it at once. Only $395.
WILLIAMS & BAKER, INC.
1507 14th St. N.W. FOtomac 6140.

OLDSMOBILE 1933 Demonstrator, sizes and eights at a most liberal discount. For a big allowance on your used car. See us today.
POHANKA SERVICE,
1126 20th St. N.W. District 9141.

PLYMOUTH 1932 Roadster. Has new top, paint and tires; reconditioned throughout; guaranteed 60 days; $50 down, balance $20 monthly.
WARRINGTON MOTOR CAR CO.,
2035 17th St. N.W.

REO Sedan. Perfect running condition $90. Northeast Motor Co., 920 Bladensburg rd., Atlantic 0200.

VELIE—Sedan; $80; dependable, economical transportation. Rear 227 D st. nw.

BETTER USED CARS.
GRAHAM-PAIGE MOTOR SALES.
1518 14TH ST. N.W.

AUTOMOBILES for SALE 7

(Continued.)

SAFE
with a **T.M.C.**
BETTER CONDITIONED CAR

No haunting fear of mechanical defects . . . failing brakes . . . lonely-road-breakdowns to spoil motoring pleasure.

You enjoy a sense of security in a TMC *Better Conditioned Car* because it has been carefully inspected by expert mechanics and worn parts have been replaced.

A TMC *Better Conditioned Car* is a SAFE car. It is better than *accident insurance*—it prevents accidents.

Yet, a TMC *Better Conditioned Car* costs no more than the average run-of-the-mill used car. Drive one today; you can *feel* the difference!

CHEVROLETS
THREE ALMOST NEW!

32	5-d. Sedan, Driven only 700 actual miles		$395
32	Sport Coupe		325
33	Coach (Safety Glass)		315
33	Sedan (practi. new Gen'l Tires)		445
32	De Luxe Convert. Cabri.		400
32	Coach (Philco Radio)		325
31	Special Sedan (2 beauties)		235
31	Coaches & Coupes	$295 to	315
31	Sport Rdstrs. (new fins. tops, tires)		295
30	Coaches and Sedans	$215 to	250
29	Cpes., Chs. & Sedn.	$145 to	175

OTHERS

31	CADILLAC De Luxe SEDAN	
32	FORD V8 Tudor	$370
32	FORD V8 Cabriolet	410
32	PLYMOUTH, Sport Coupe	350
30	OLDS Coach	275
29	Cpes., Chs. & Sedn.	$75 to 100
31	FORD Vict. Cpe.	275
31	FORD Spt. Cpe. & Cabr.	249
31	FORD De Luxe Spt. Rds.	319
31	FORD Sport Rdstr.	195
29	PONTIAC Std. Sedan	195
29	Essex Spt. Cpe.	149
29	Studebaker "8" Sedan	195
29	Oakland Coach (Buy)	175
28	Oakland Cpe.	89

CHEVROLET COACH
1932 Very late model. Clean mohair upholstery. A dandy motor, with free wheeling, synchro-mesh transmission, new battery and tires. **$395**

TAYLOR MOTOR CO.
Authorized CHEVROLET Dealers
1835—14th at T—1901
BETTER CONDITIONED CARS ALWAYS.

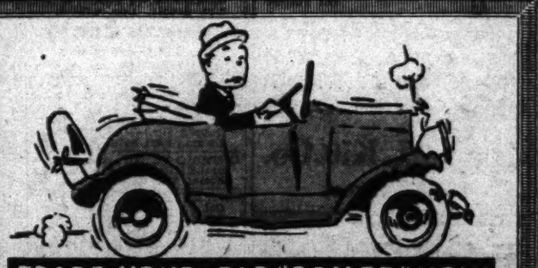

YOU'D BE SURPRISED
At the Big Allowance we will make for your old car, regardless of whether it runs or not, if you trade it now on a new car or a

"Good-Will Used Car"

1931 Oakland Sport De Luxe Coupe	$345	1932 Pontiac V-8 Custom Sedan	$575
1932 Pontiac "6" 4-door Sedan	$545	1932 Pontiac V-8 Sport Coupe de luxe	$545
1932 Plymouth P. A. Sedan	$375	1932 Pontiac "6" Sport Coupe	$475
1931 Pontiac Sport Coupe	$365	1930 La Salle Sedan	$525
1932 Chevrolet Standard Coupe	$385	1930 Pontiac De Luxe Roadster	$225
1932 Chevrolet 4-door Sedan	$445	1931 Ford Sport Roadster	$210
1931 Buick "8" De Luxe Sedan	$575	1931 Oldsmobile De Luxe Coupe	$450
1930 Nash "6" Sedan	$275	1931 Oldsmobile 4-door De Luxe Sedan	$445
1929 Buick Master "6" Sedan	$295	1930 Buick Six Sedan	$435

"Good Will Cars" Are Guaranteed Cars

L. P. STEUART, Inc.
1325 14th *or* 14th at R St. N.W.

ATTEND OUR ANNUAL FALL USED CAR SHOW
Washington's Greatest Display of
FINE USED CARS
SPECIAL PRICES :: TREW VALUES
NOW GOING ON!
THE TREW MOTOR CO.
1526 14th St. N.W. Decatur 1910
OPEN EVENINGS—OPEN SUNDAY

Buy a Chevrolized Used Car.
CHEVROLIZED MOTOR CO.
1781 Florida Ave. N.W.

LOW-COST CARS.
MANHATTAN AUTO & RADIO CO.
1706 7th St. N.W.

Modern Cars—Moderate Prices.
MODERN AUTO SALES.
2305 14TH ST. N.W.

MORE VALUE FOR LESS MONEY.
NOLAN MOTOR CO.
1111 Eighteenth St. N.W.

REPOSSESSED CARS.
Belonging to finance companies. Sell for unpaid bal. Keystone Garage, 1415 O nw.

FORDS—ALL MODELS—ALL PRICES.
PARKWAY MOTOR CO.
3040 M St. N.W. WEst 0181.

BLANTON MOTOR CO.
STUDEBAKER DEALER
2-11 NEW YORK AVE. NE.

TOM'S
827 N St. N.W.
CHRYSLER—PLYMOUTH.

AUTOMOBILES for SALE 7

(Continued.)

Dodge "6" Plymouth "6"
DISPLAY CARS
Now Available
Latest Model With
Patented Floating Power
These cars have been used for display purposes only and carry our new-car guarantee and service. Your opportunity for a big
SAVING
Trew Motor Co.
Established 1916
Dodge Distributors
1320 14th St. N.W. DEcatur 1910

GARAGES 12

PRIVATE GARAGES—Electricity; SE. section; $3 to $5 mo. Apply 713 8th st. se. AT. 0127.

ALL BRICK GARAGES in Petworth section, near 5th and Allison and 5th and Upshur sts., as low as $4 per month. CHAS. D. SACHS. 924 14th St. N.W. National 0036

WANTED—AUTOMOBILES 13

WANTED—To buy Ford or Chev.; must be cheap. Address S. M. G., Box 69, Washington Post.

CASH Ready cash for good used cars. No red tape. Lincoln 0178. Steger Motor Co., 643 Md. ave. ne.

SPOT CASH!
No Red Tape — No Delay
See Mr. Sierra, 1711 14th St. N.W.

CASH FOR YOUR CAR
BARNES MOTOR CO.
or will pay unpaid balance and give you difference in cash. See Mr. Barnes, 1729 14th St. N.W.

RECOMMENDED SERVICE 14

ACME ROOFING AND CONTRACTING CO. Roofing, waterproofing, tinning, painting, papering, concrete, plastering and brick work; renovating, &c.; reasonable; work guar. 1212 5 st. se.; AT. 1212.

CAMERA REPAIRING, Photographic Supplies. FULLER & d'ALBERT, INC., 815 10th st. nw. National 4712

CARPENTER, upholstering, chair caning, cushion rebuilding; furniture refinished; $4 a day. Williams, AT. 3204-J.

CEMENT WORK, plastering, stucco, waterproofing; new and repair work. Wm. E. Curry, 1007 Monroe st. nw.; CO. 7097.

DAMP WALLS made moisture-proof; papering, painting, decorating; reasonable. A. E. Vaughan, 906 10th st. ne.; Line. 3614.

DECORATING, roofing, papering, painting, general repairing; guar.; reas. M. L. Smith, 2700 13th st. nw. COl. 0706.

LET ME DO YOUR work at a price you can afford; carpentering, brick, stone and furnace repairs, painting, plastering, roofing, tile setting, &c. Get my price. Di. 6479. Mr. Mayo.

PAPERING ROOMS, $5, paper incl.; this week only; work guar.; painting, reas. James Jones, 1629 6th nw. Po. 1253-W.

RUGS Domestic, 9x12 ..... $3.00
Shampooing, 9x10 ..... 12.50
LUDWIN CO., 1725 7th st. nw. No. 0160.

REPAIR YOUR BICYCLE AT A LOW COST
MT. VERNON CYCLE & SPORT SHOP,
738 9th St. N.W. Met. 2735.

CHARLES B. BROOME
Heating and plumbing. Special attention given repairing and remodeling. Our trucks equipped for emergency, no-time-lost shop trips. 614 P ST. NE.; ATL. 3537.

ELLETT FOR TILE WORK, REPAIRING
NA. 3731. 1106 9TH NW.

WEATHER STRIPPING
Caulking stops dirt, drafts, leaks; est. furn. TURRENTINE, 1117 11th st. ne. LI. 4662.

ARTHUR J. THOLL
1708 9TH ST. N.W.
Plumbing, Heating, Roofing
WATER-PROOFING: BRICK, STONE, TERRA COTTA OR STUCCO. TELEPHONE NO. 0241; NIGHT, SH. 2207.

HOME IMPROVEMENTS
If you need any work done on your home, we are in a position to finance as well as do the work.
PORCHES INCLOSED—PAPERING
PAINTING—HEATING—ROOFING
CONCRETE WORK—PLUMBING.
Please allow us to give you an estimate free.
GORIN CONSTRUCTION CO.,
1427 Eye St. N.W. ME. 9523.

MOVING—STORAGE 16

MOVING—Loads wanted to and from Baltimore, Philadelphia, New York, Harrisburg, Pa.; St. Petersburg, Fla.; Cleveland, Ohio, and intermediate points; reasonable rates; service guaranteed. Chevy Chase Transfer & Storage Co., Wise. 3010.

HELP WANTED—FEMALE 17

CHOCOLATE dipper; thoroughly experienced. Apply Stoll's Cafe Candy Kitchen, 1219 G st. nw.

LADIES—Three; with pleasing personality; for permanent job; inexperienced; earn while learning; not canvassing. Apply 9 to 12, Room 603, 1319 F st. nw.

LADIES (3)—To learn cosmetic work; we teach you latest methods and you earn about $15 wk. while learning. Nat. 4969 for appointment.

YOUNG LADY; neat, 18 to 24, saleslady. 220 McGill Bldg.

2 NEAT-APPEARING women, 25 to 45 years of age; not a canvassing proposition. Apply after 10 a. m., Miss Shephard, 1309 16th st. nw., Apt. 403.

HELP WANTED—MALE 18

BARBER WANTED—Steady; for evenings and all day Saturday. Apply 3187 Mt. Pleasant st. nw.

BARBER wanted; white. Apply 705 8th st. se.

CANVASSERS—Buy direct; 125% profit goods. 635 F st. nw., Room 200.

EMPLOYED MAN may obtain board and room at $5 weekly with a little work. Research Club, 1607 I st.

MEN—Two; of neat appearance; who can start at about $25 weekly; for permanent job. Apply Supt., 9 to 12, Room 603, 1319 F st. nw.

MEN wanted; sell shirts; no experience necessary; free samples; commission in advance; part or full time; free ties with shirts. The Albee Co., Dept. S, 100 8th ave., New York.

MEN—Several, ambitious, white; willing to work hard to learn new line. 738, Investment Building.

SALESMAN—Responsible, adaptable; willing to work 55 hours per week; thorough training; no deposit or investment. Box 142, Washington Post.

SILK SPOTTER and finisher; must understand the cleaning of all garments. Apply University Dry Cleaning Co., College Park, Md. Phone Berwyn 170.

2 RELIABLE MEN for special sales work; excellent opportunity with future. Call 2 p. m. sharp on Thursday, 979 National Press Bldg.

TINNERS—424 7TH ST. S.W.

SALESMEN Two; to sell radios, standard-make refrigerators, washing machines and Delco oil burners. Highest commissions and extra bonus paid; leads furnished; chance for advancement. See Mr. Norwood, 9 to 11:30 a. m., 1330 H st. ne.

CHAUFFEURS
Drive for the SECURITY CAB CO. Best proposition. Apply 801 H st. nw.

A Permanent Position
in the life insurance business is offered by an old established company selling industrial and ordinary. No previous experience necessary. Splendid future. Apply between 9 and 11 a. m., Room 202, 917 15th st. nw.

CHAUFFEURS WANTED
to drive for the
BELL CAB CO.
Liberal Proposition.
Apply 1317 L St. N.W.

WANTED
WHITE CHAUFFEURS
WITH IDENTIFICATION CARDS
TO DRIVE
DIAMOND CABS
APPLY MR. HIPSON
6 A. M. TO 6 P. M.
1ST AND M STS. N.E.

EMPLOYMENT AGENCIES 19A

CALL "Domestic," De. 2419. 1925 9th nw., for help; any kind; no charge.

SITUATIONS—FEMALE 21

COLLEGE GRADUATE—Young, experienced, desires position as dining room supervisor, dietitian, food manager in cafeteria, hotel, restaurant. LI. 8273.

COLORED GIRL—General housework, maid in hotel, or waitress; ref. Po. 5281.

COLORED girl as maid, waitress, chambermaid; stay nights. 1751 S st. nw.

NEAT colored girl wishes work as housemaid, maid in doctor's office or nurse; refs. Phone Pot. 2620-W.

STENOGRAPHER — Thoroughly experienced; expert typist; takes fast dictation. Met. 9771, Apt. 382.

STENOGRAPHER, law, banking, Government and manuscript experience, wishes employment; has typewriter. Miss Atkins. Decautr 4683.

SITUATIONS—MALE 22

BOY—Spanish; experienced butler, waiter, bussboy, &c., wishes work of any kind. Dec. 0660-W.

CHEF-COOK—German; 36 years old; foreign and domestic experience; A-1 refs.; last position 5 years; season or yearly. Write 108 South Morris ave., Atlantic City, N. J.

BUSINESS OPPORTUNITIES 24

CONFECTIONERY Store; good business; established over 25 years. Owner selling because of death. Sacrificed. 621 F street northwest.

GOOD STAND, any business, 3436 14th st. nw.; for rent after Nov. 1; low rental. Frank E. Altemus. Cleve. 3178.

INCORPORATE your business under Delaware laws; reas rates. Call for information Met. 5180; 401 Hill Bldg.

PARTNER for club proposition, with 25,000 prospective members to draw from. Party considered must have $1,500 capital and shall have to devote his entire time and serve in official capacity with a view of making it lifetime career. Possibilities for large profits; tremendous after repeal. Box 155, Washington Post.

ROOMING HOUSE—Dining room. Excellent downtown section. Good business; $1,000. Terms. R. M. De Shazo, 1130 14th st. nw.

10-room rooming house, downtown; good income; cash required only $150.
F. F. CARLEY, 802 10th NW.

17-room rooming house, rent $75; income over $280 monthly; priced low.
F. F. CARLEY, 802 10th NW.

AUTOMOBILE LOANS 25

LOANS PROCURED ON AUTOS.
M. GREENBAUM,
1004 EYE ST. NW. MET. 8662.

MONEY TO LOAN 26

MONEY TO LOAN to responsible parties of good character. LINCOLN SERVICE CORP., Suite 209, Woodward Bldg.; phone National 2003.

On diamonds, watches, jewelry, silverware, &c.; no adv. arrangement neces.; lowest int. rates. Rosslyn Loan Co., Rosslyn, Va.

STOREKEEPERS, if you need money, see us. 908 Dist. Nat. Bk. Bldg.; Met. 4813.

Reasonable. Courteous. Quick Service. FIDELITY PLAN CORP., 1409 L st. nw.

INSTRUCTION COURSES 29

BALLROOM DANCING TAUGHT AT LOW RATES. 510 11TH SE.; LI. 5987.

BUSINESS COURSES—Our individual instruction courses save time and money. Poteet's Business College, Nat. 4717.

CALCULATING machine opr.; fast electric machines; easy two-week course; private instruction; reasonable. Ad. 8509.

CIVIL SERVICE EXAMS for stenographers-typists soon; special classes, day or night, covering required subjects begin Oct. 30; the best preparation, $6 mo.; enroll now. Capital City Commercial College, 1340 N. Y. ave. nw.

CONTRACT BRIDGE STUDIO — Lessons, open games, dup. Mrs. Dixie T. Wright, certified teacher, 223 La Salle Apts., ME. 2161.

FRENCH—Conversation groups or privately; young Frenchwoman; competent teacher from Paris. Call DI. 4615 after 1 p. m.

GREEN'S SCHOOL OF BEAUTY CULTURE. Night and day classes; terms. Madam Louise in charge. Me. 8623. 225 Nat'l Press Bldg.

PEMBERTON STUDIO — Stage, ballroom dancing; all styles. 1124 Conn. ave.

W. F. DALES, Ph. D.
(Formerly of Central H.) Private tutor. $1.00 lesson. 2401 Calvert st. Col. 4741.

CIVIL SERVICE COURSES
SPEED DICTATION FOR STENOGRAPHIC exams. Prepare for CALCULATOR EXAM. CARD PUNCH OPERATOR and FINGERPRINT CLASSIFIER; both men and women, day and night courses in sten., typ., math., statistics, filing, Eng. and Civil Service subjects. The Civil Service Preparatory School, L. Adolph Richards, M. A. M. S., Principal, 529 12th st. nw.; ME. 6337.

CIVIL SERVICE EXAM.
Special preparation for stenographic and typist examination. Course prepares for every subject—stenography, rough drafts, plain copy tests, general tests every day and every night, 9 a. m. to 10 p. m.
The Civil Service Preparatory School, L. Adolph Richards, M. A. M. S., Principal, 529 12th st. nw. ME. 6337.

Typists and Stenographers.
Instruction and practice in all subjects contained in civil service examinations for junior and senior typists and stenographers. Day and evening. Register now.
MOUNT PLEASANT SCHOOL FOR SECRETARIES
Tivoli Building, 14th at Park Rd. Telephone COlumbia 3000.

CIVIL SERVICE EXAMS
Stenographic . $1,440-$1,620
Typist .... $1,260-$1,440
Special coaching—all subjects included, Dictation, Typing, Rough Drafts, General Tests. We specialize in Civil Service Coaching. Our courses are of a superior type.
Review and Beginner's Courses in Secretarial and Jr Accountancy, 2-9 months. Position guaranteed graduates, for Boyd training has real value. Boyd places its graduates in select positions and with better pay. New classes starting NOW.
BOYD SCHOOL
1333 F St. (opp. Fox) Nat. 2340

DOGS—CATS—PETS 31

KITTENS—Pedigreed tabbies; browns and silvers; little beauties; reasonable. 1761 Mass. ave. nw.

PETS BOARDED; nearby country Md.; best personal care; moderate. Selina C. Raban, Route 4, Anacostia, D. C.

PUPPIES—Boston bull terriers; pedigreed; King strain; male and female; very playful. 1319 Kennedy st. nw. GE. 5374.

PUPPIES—BOSTON TERRIERS; PEDIGREED. PHONE ADAMS 5902. ADDRESS 2922 18TH ST. NW.

PEKINGNESE, BOSTON AND IRISH TERRIER PUPS.
Strong, healthy, beautiful and lovable.
PRINCE GEORGE KENNELS,
Lee Highway (U. S. Route No. 211), 2 miles west of Fairfax, Va.

HORSES—CATTLE 32

RIDING HORSES—Will provide good home, feed and care for 2 gentle riding horses for their use during coming winter. Box 67, Washington Post.

MISCELLANEOUS for SALE 35

ADDRESSOGRAPH — Hand power; steel cabinet, trays, office furniture, electric typewriter; bargains for cash. Call Col. 6919 for appointment.

BEAUTY PARLOR EQUIPMENT—Complete, all up-to-date; bargain for quick sale. 1024 N. Capitol st. St. 8042.

BILLIARD and pool tables; all sizes; supplies; repairing. Conn Billiard & Bowling Supply Co., 810 9th st.; Dist. 4711.

BOILER—Large; steam; steel roof trusses, roofs and doors; low steam radiation. Temple Wrecking Co., ME. 6817.

CASH REGISTERS—New and second-hand; easy payments; no interest charges. 1208 H st. nw.; NAt. 1376. National and Remington, new models.

DIAMOND-CLASP pearl necklace; original cost, $3,750; will sacrifice; can have it appraised by your jeweler. Address W. L. Hammerly, Glendale, Md.

DIAMOND — Solitaire; weight, 4 karats; pure-white; golden opportunity for some one; need $425; bought 15 years ago $1,300. Box 13, Washington Post.

DIAMOND RINGS, antique and modern jewelry; sacrifice prices. North 4850-M.

DIAMOND, beautiful dinner ring, $25. Call after 6 p. m., Dist. 0413.

DINING ROOM and bedroom mahogany furniture, hiboy, desks, mirrors, rugs, chests, radio, large frigidaire. WI 2450.

FIREWOOD—Seasoned oak; any length; delivered anywhere. $10 a cord; $18 for two cords. Rossmore Farms, Sterling, Va.; Herndon 53-F-4.

FURNITURE—Duncan Phyfe table, china cabinet, 4 chairs; reas. GE. 9104.

FURNITURE of all kinds, pianos, radios, special rugs, dinette sets at the lowest prices in the city. 633 Indiana ave. nw.

FURNITURE — Oak dining-room suite, chairs, dressing table, 2 small tables, washstand. 1517 A st. ne.; Linc. 6961.

LIVING-ROOM SUITE—2 pieces, $60; or 3 pieces, $75; bed davenport in rust silk brocaded tapestry, solid carved walnut base and legs exceptionally pretty upholstery design; an expensive suite in nearly new condition; modern. Call evenings, Col. 6183-W.

PIANOS FOR RENT—Up, $3.50 and $4 per mo.; finest rental stock in Washington. NA. 3569, W. W. Kimball Co., 721 11th st.

MISCELLANEOUS for SALE 35 (Continued.)

RUG BUYERS—Have few imported rugs; Oriental, Chinese, Persian and other patterns; sizes (7x10, $20); (8x11, $25); (9x12, $30); (10x14, $35). Scatter rugs, $2 each; everything must be sold at once. 3510 14th st. nw., Cavalier, Apt. 403.

SEWING Machines. Singer bargains as low as $2 mo. Singer Co., 637 H st. ne.

SEWING MACHINES—Reconditioned; all kinds; lowest prices; elec. consol, portables and treadle type. $5 up. 927 F nw.

SEWING MACHINE, White; Martha Washington cabinet; pract. new; cost $170; will sac. $30. 3337 Conn. ave. Em. 9395.

TAPESTRY—12 ft. by 6 in.; new; $50; cost $200; Paisley evening wrap; very beautiful; perfect; $35; several antique vases, bric-a-brac; no dealers. Met. 2308.

TYPEWRITERS—Guaranteed like new; low prices; terms; we rent, repair, exchange. Standard Typewriter Co., 723 10th nw.

WALL PAPER—Special room lots, $1.25; sufficient for ceiling, side walls, border, room 10x14x8; wide selection. Walter Morgan Co., Inc., 421 10 nw.; NA. 7888.

WOOD—Three-year seasoned oak; delivered, $9 per cord; any length. Beachers, 1734 F st. nw. ME. 9861.

Window Shades made and installed as low as 75c. Kleeblatt, 11th and H NE., Linc. 0879.

TYPEWRITERS
Brand-new portables, any model, at $45. Former price, $60. Easy terms. Rentals, repairs.
TYPEWRITER SALES & SERVICE CO., 811 17th st. nw. Nat. 5666.

ANTIQUES Oriental rugs. French clocks and candelabra; cloisonne vases; folding table; assortment of handmade linens; hunting prints; several gold frame mirrors; 6 three-feather chairs; 1 cut-glass folding screen; several small stands; 2 large Dresden china vases; many small Dresden ornaments; blue china coffee set; six-piece parlor set; several pieces of jade; 4 fur laprobes, and many other articles of interest. "White Cottage," 1612 L St. N.W. Na. 8433.

Used, But Thoroughly Rebuilt
STEINWAY GRAND
$365.00
On Terms

A fine piano and an unusual bargain at this price.
See it today.
And many other Bargains in Used Pianos of all types at
Homer L. Kitt Co.
1330 G Street

Used and Floor Sample
ELECTRIC Refrigerators

A good, serviceable refrigerator, Copeland make, 5 cubic ft. size, priced to sell at once
$49.50
ON TERMS
Other Special Bargains
Majestic, 3½-ft. size..$59.50
Majestic, 4-ft. size....$79.50
Majestic, 5-ft. size....$89.50
Homer L. Kitt Co.
1330 G Street

Used and Floor Sample
RADIOS
at Bargain Prices!
Earl 7-tube Lowboy .. $15.00
Kolster Direct Current .. $17.50
Earl 8-tube Lowboy .. $19.00
Majestic 8-tube Highboy .. $22.50
R. C. A. 7-tube Combination $22.50
Philco 7-tube Set $24.50
Earl 8-tube Highboy .. $27.50
Kolster 8 tubes $29.50
Majestic 8-tube Lowboy .. $34.50
Brunswick 7-tube Highboy .. $39.50
All are cabinet models and are sold complete with new tubes. New-set guarantee. These are less than midget prices.
Homer L. Kitt Co.
1330 G Street

WANTED—MISCELLANEOUS 36

ANTIQUE JEWELRY—Gold teeth, watches, diamonds, silver coins, music insts.; full prices paid. Schiller's, 444 9th, cor. E nw.

BOOKS BOUGHT—Any quantity, all kinds. Pearlman's Big Book Shop, 933 G st. nw. No branch stores. Met. 5415.

WANTED—MISCELLANEOUS 36 (Continued.)

BUY, SELL and exchange old gold, silver, antiques, watches, musical instruments. Milsam's, 436 9th st. nw.; ME. 6975.

CASH for gold watches, diamonds, jewelry, antiques, silver. Tendler's Pawnbrokers Sales Co., 913 D st. nw.

HACKING LICENSES WANTED. Apply Mr. Betteiman, 62 H st. ne.

HIGHEST cash prices for furniture of all descriptions. Phone NAt. 3910.

LIVING-ROOM suite; 2 pieces; and an occasional table. Dec. 4512.

PIANO—Will pay cash for a good, late model piano; Knabe or Steinway preferred. Box 158, Washington Post.

WE BUY old gold, jewelry, diamonds, antiques. Kur Jewelry Co., 417 7th st. nw.

WE BUY for our manufacturing dept. old GOLD and SILVER. We pay HIGHEST cash prices. A. Kahn, Inc., 41 years at 935 F st. nw.

WE PAY CASH
For old gold, silver, watches and diamonds and old jewelry. Selinger's, 818 F st.

OLD GOLD, SILVER WATCHES, DIAMONDS
And discarded jewelry wanted for our mfg. dept. Full cash value paid.
SELINGER'S 818 F St. N.W.

HOTELS 37

NEW TAFT HOTEL
UNDER NEW MANAGEMENT.
Corner 8th and G sts. nw.
Modern rooms, $1.50 up; $5 up weekly. Fireproof. 24-hour elevator service.

ROOMS—FURNISHED 42

ACROSS FROM SHOREHAM—Room and private bath in spacious apt.; for gentleman. Ad. 0700; Ex. 471.

ARIZONA HOTEL—310 C st. nw., one block off Pa. ave. Neatly furnished rooms; lobby; 3 baths each floor; shower baths; continuous hot water; $3.50 week up; transients, 75c to $1.

C ST. NE., 123—Pleasant double and single room; 3 baths; h.-w. h., cont. h. w.; home comforts; meals; reasonable.

CENTRAL—Homey, comfortable, attrac. rms. or entire floor for refined groups; fireplaces, contin. h. w.; piano, radio; refs. 1626 17th.

CLEVELAND PK.—3023 Newark st. Nice single room; very reasonable. CL. 8799.

COL. RD. NW., 1425—Clean, comfortably furn. rm., with hot, cold running water; quiet, refined gentleman; $15.

COLUMBIA RD., 1754—Attractive, front; owner's home; all conveniences; $4 wk.; excellent meals; board optional.

COLUMBIA RD., 1834—$3 wk., single rms.; doubles, $4; steam heat, 4 baths, inst. h. w.; maid serv.; hall rm., $2.50; men. AD. 10213.

DOWNTOWN, 1227 O st. nw.—Clean, comfortable single rooms, $3-$4 per week; walking distance.

DUPONT CIRCLE SECTION; 1723 19th St. N.W.—2d floor front; everything new; innerspring mattresses; $18 each for two.

DUPONT CIRCLE—1612 19th, near Anchorage. Warm, comfortable rms.; hot water; nice for business man; $15 month.

EYE ST. NW., 1614—Large double front rm.; also 1st-floor studio; by the day or hour; well-appointed home.

EYE ST. NW., 1715—Single and double rooms; recently decorated; several large unfurn. rooms available; garage.

F ST. NE., 337—Bright, warm room; next bath; nicely furn.; on car line; reas.

FAIRMONT ST. NW., 1432—Attrac. front rm., twin beds; rm. with glassed-in porch; also cozy smaller room; reas.

FOR GENTLEMAN—South, exposure room in refined private residence; 1 blk. from 16th st.; garage available. GE. 7763.

GARFIELD ST. NW., 2620—2 large rooms; connecting bath; 2d floor; also single room; privileges.

GIRARD NW., 1445—Comfortable rm., next bath; private home; for gentleman; no other roomers; $3.50 wk.

HAMLIN ST. NE., 905—Large, light, nicely furn. front bedroom; newly decorated; suitable 3 adults. Nor. 6895-J.

IROQUOIS APT. 402 (1410 M st. nw.)—Attractive front room; one or two gentlemen; elevator service; central.

L ST. NW., 1011—1 or 2 ladies; large, light, sunny, well heated front room, newly dec.; southern exposure; attractive outlook; $18-20; modern conveniences; quiet, refined home. DI. 5164.

MADISON ST. NW., 1671—2 attrac. rms.; detached home; semiprivate bath, shower; single, $15; double, $22.50. GE. 2466.

MASS. AVE. SE., 1333—Nicely furn. south exp. rm.; small adult family; gentleman; garage; refs. LI. 6407.

MASS. AVE. NW., 2110—Large, sunny rm.; also smaller; next bath; l. h. k. if desired; unlim. phone; walking distance.

N ST. NW., 1207—Nicely furn. single front rooms, $3.50-$4 weekly; all conveniences; also double. Dec. 2754-J.

N ST. NW., 1449—1 large bedrm., kitchenette if desired; practically priv. bath; reas. Call before 10 a. m., after 9 p. m. NO. 2563.

NEW BERNE (Mass. ave., at 12th)—Apt. 72. Gentlemen; exceptional rm.; adj. bath; redec.; warm, bright, private; reduced $20.

NEW HAMPSHIRE AVE. NW., 1243 (nr. Dupont Cir.)—Comfortable, double, single rm., next bath; clean, sunny, private.

ONTARIO PL. NW., 1817—One or 2 rooms, beautifully furn.; south. exp.; private home; very reasonable.

ONTARIO RD. NW., 1820—Nr. 18th st. and Col. rd. Bright, warm rm.; single, $15; double, $18; private home. AD. 7815.

P ST. NW., 1702—Gentleman; single room; hot-water heat; unlim. phone; cont. h. w. Owner's home. $13 month.

PA. AVE. NW., 1006—Clean, warm sleeping rms., $2-$3; central location.

QUE ST., 1707—Comfortable, clean, nicely furn. rm.; twin beds; running water; shower bath; switchboard service.

REDUCED RATES—1202 N st. nw. Nicely furn., clean, warm rms.; for 1 or 2 employed; refs. Dist. 7542.

RHODE ISLAND AVE. NW., 1719—Young man will share desirable room with another; also attrac. rm. for 2 or 3 girls.

RODMAN ST. NW., 3042—3 nicely furn. rooms, rent together or separately, including private bath. Clev. 2514.

STUDIO—Large; beautifully furn.; maid service; $28. 2024 R st. nw.; NO. 6316.

WARDER ST. NW., 3656 (nr. Soldiers' Home)—Bed-living room, porch, next to bath; l. h. k. Ad. 8558, after 6 p. m.

1ST ST. NW., 2119—2 large, bright, front rms.; partly furn. for h. k.; hot-water heat; telephone; reasonable.

4TH ST. NW., 4215—Large room, adj. porch and bath; also front room, southern exposure; $4.50 week ea. Col. 5988.

5TH ST. SE., 115 (nr. Navy Yard and Library)—Two 2d-fl. front rooms with or without board; no children; reas.

610 8TH ST. NE.—2 completely furn'd rms. for l. h. k.; next bath; $32.50. 1 single, $15; gentlemen preferred.

9TH ST. NW., 1424—Attrac. room, $2.50 wk.; a.m.i.; also garage. Pot. 4184.

12TH ST. NW., 1017—Small basement rm., $2.50; small sleeping rm., $2; large single, $3.50; double, with radio, $6.

13TH ST. NW., 1223—Attractive single or double, 2d fl. front; refined private home; reasonable.

16TH ST. NW., 1846—Desirable single rm., next bath; cont. h. w.; $15; also fr. rm.; single or twin beds; reas.; gentlemen.

16TH ST. NW., 1825—Nice rm.; 2 or 3 employed people; $10 each; free phone.

16TH ST. NW., 1815—Desirable l. h. k. rm., adj. bath, $6 wk; also 1st fl. rm., kit., running water, $7.50.

18TH ST. NW., 2443—Nr. Col. rd. Attractive rm., with sink; comp. l. h. k.; $5.50 wk.; also other, $3.25.

19TH ST. NW., 2426, Apt. 302—Near 18th and Col. rd. A MOST UNUSUAL, LARGE, ATTRACTIVE BED-LIVING ROOM with QUIET, REFINED, PRIVATE FAMILY; permanent; references exchanged.

MERRILL MANSIONS,
1361 Fairmont st. nw. Attrac. l. h. k. apts., $35; 1-2 rms., kitchenette, priv. bath apts., $40-$50; also sleeping rms., $5-$7 week.

COLORED—1236 Col. rd. nw. Nicely furn. front rooms; use of kitchen; reas. AD 1922.

ROOMS—FURNISHED 42 (Continued.)

HOTEL INN 608 9th. $1-$1.50-$2 per day; $5-$10 weekly.

ROOMS—UNFURNISHED 43

B ST. NE., 1001—3 bright rms.; excellent condition; $25, incl. steam heat; c. h. w.

ROOMS and BOARD 45

A ST. NE., 651—Well furn. ft. rm., for gentleman; good meals; reas. At. 1436-W.

ALL STATES TAVERN—500 E. Cap. st. All outside rms., $3-$5 wk.; club breakfast, 25c up; dinner, 55c wk. days; Sunday, 60c; tourists accommodated.

BENNING RD. NE., 2023—Room and board available with private family; on Treasury car line; gentlemen preferred.

BILTMORE ST. NW., 1824—Beautiful refined home for business people; lovely warm rms., single, double; excellent meals.

CHEVY CHASE, D. C.—3904 Jocelyn st. Large front rm.; priv. bath; c. h. w.; twin beds; terms reas.; delicious meals.

CONN. AVE.—Near Mayflower; large nicely furn.; 4 window room; twin beds; priv family; excellent meals; reasonable. Di. 4669.

DUPONT CIRCLE—1512 21st st. nw. Attractively furn. rms. in well-run establishment; breakfast, evening dinners.

EAST CAPITOL ST., 640—Beautiful 2d-fl. front rm.; well furn.; bright, cheerful; best meals. AT. 2718.

FEDERAL Club House, 1515 16th nw.; young people; bridge club; home cooking; $30 mo.

FRENCH FAMILY offers excellent room and board; semiprivate bath; walking distance downtown; $35 mo. Pot. 0458.

MASS. AVE. NE., 805—Large, bright, comfortable rm.; homelike; ideal location; excellent meals; reasonable. AT. 4279-J.

MT. PLEASANT NW., 3110—Warm, bright rooms; excellent meals; $8 weekly; also single room; running water; $35 month. Ad. 5518.

12TH ST. NW., 1124—Comfortably furn. double-single rooms; twin beds; cont. h. w.; ideal for business people; excel meals.

16TH ST. NW., 1414—Bright, furn. or unfurn. rms.; spacious entertaining rooms; balanced meals if desired.

18TH ST. NW., 3342—A real home; large south rm.; good home; free phone; excellent food; $8 for 2; $7 for 3. Col. 4087.

19TH ST. NW., 1800—Lovely, double outside room for two, 2d fl., next bath, 2 meals, $40 each. Dec. 2087.

22D ST. NW., 1509—Attractive double or single rooms; facing park; private home; reasonable.

APARTMENTS FURNISHED 50

BACHELOR, with 5-room apt., 2 baths, desires married couple or two bachelors as cotenants; meals; maid service. Apt. 843-B, Westchester. CL. 4194.

CALVERT ST. NW., 1939 (near Shoreham)—2 rms., $8.50; hot water; janitor; single, $4.

CHOICE 1st fl., 2 r., k. b. (10 windows); clean, quiet, refined; service, cont. h. w., phone, reas. rent; adults. 1626 17th.

COLORADO AVE. NW., 5620, Apt. 21—Beautifully furn., 1 rm., bath, kitchenette, Kelvinator; highly desir.; low rent.

CONN. AVE., 4707—Living room, bedroom, dinette, kitchen, front porch; all large rooms. Emerson 6800.

DOWNTOWN—Clean, airy, 2 r., b., h. k. and nonh. k.; also rm., attract. fur. mahogany; for refined adults. 1717 De Sales.

E. CAPITOL ST., 302—Furn. apts, $30 to $60; also furn. rms. Call evenings.

EAST CAPITOL ST., 1106—Overlooking Lincoln Park; 2 rooms, kitchenette; elec. refrigeration; completely furn.; adults.

EL CASA—304 E st. nw. Furn. apt. and rms.; red. prices; trans. rms., 50c-75c.

F ST. NW., 1749—2 rms., 2d-floor front; semiprivate bath; $35, incl. gas and elec. Met. 7187.

GIRL to share hotel apt. with 4 congenial girls; cooking privileges. 1301 15th st. nw., Apt. 305; PO. 5600.

HIGHLAND APTS.—Conn. ave. and Calif. st., Apt. 501. Large apt; 6 rms., bath.

LET US CALL FOR YOU—SHOW YOU OUR BARGAINS; FURNISHED OR UNFURNISHED HOMES, APARTMENTS. PEOPLES RENTAL BUREAU, GE. 8220.

MASS. AVE. SE., 1513—Four rooms, nicely furnished; heat, light and gas included; $45 month; references exchanged.

NICE bright, 2-rm. apt.; near Capitol and Library. 138 B st. ne.

P ST. NW., 1767—Attractive, newly decorated, completely furn. 4 rms., kitchen, bath, sleeping porch; fireplaces; reasonable. DEcatur 0541.

PRINCETON (2215 14th nw.)—Dry basement; 2 rms., bath, bachelor, $20. See janitor.

STUDIO—Cheery, cozy, top fl., 1 r., k., b., sleep.-din., porches; 3 expos.; attrac., immaculate, quiet; c. h. w.; for employed. 1633 Q.

THE RAVENEL (1610 16th st. nw)—1 and 2 rooms, kit., din. alcove, bath, shower; strictly modern; $50 to $80. Dec. 2780.

5-ROOM APT.—Furnished antique mahogany. Apt. 403, 2205 California st. nw. NO. 9376.

11TH ST. SE., 144—2 rooms, kitchenette, private bath; 1st floor; gas, electricity, heat included; $35 month.

12TH ST. NW., 1237—2 clean 2d-floor apts.; 2 rooms each; inclosed porch; continuous hot water; semipriv. bath; telephone, dishes, linen and silver incl.

17TH ST. NW., 1608—Large living rm., dressing rm., bath, kit., Murphy bed, day bed; well heated and lighted. Apt. 1.

WE LOCATE YOU FREE
Furnished or unfurnished apartments and houses; all sections.
NATIONAL RENTAL SERVICE
1427 Eye St. N.W. District 6768.

APARTMENTS
Furnished and unfurnished; all sections.
"A NEW KIND OF SERVICE."
LOCATES YOU QUICK. NO CHARGE.
GIBSON RENTAL BUREAU, INC.
816 15th St. N.W. NA. 5578.

Francis Scott Key, Apt. Hotel
20th and F sts. nw. 1 room, kit., bath; completely furn.; linens, silver, Frigidaire; day, week month National 8425

A CAR AND GUIDE FREE
Furn. or unfurn. apts., houses, rooms; all sections; lowest rentals. Save time. Phone Columbia 4277 or Adams 3451.
District Rental Bureau
ROOM 102, 1445 PARK ROAD N.W.

FURNISHED or Unfurnished 51

COLUMBIA rd., 1858—1 room, bath and dressing room, grill; furn., $33; unfurn., $28.

MASSACHUSETTS AVE. NE., 236—The New Haven. Attractive, new, fireproof, corner bldg., near Union Station and the Plaza; 1 room, dressing room and bath, $27.50; furn., $35; 1 room, kit.-dinette and bath, $37.50 up; furn., $45 up; free elec. refrig., elev. Rec. Mgr.

THE PARKWELL, 3500 13th St. N.W.—2 rooms, kit., dinette, bath, $50; furn., $60. Free Frigidaire. Elevator. Res. Mgr.

THE FLEETWOOD—3707 Woodley rd. nw. One bedroom, living room, kit., din.; bath; newly dec.; Frigd. free; reduced rent; high elev.; modern. CL. 0615.

PRICED TO RENT
Choice downtown apts.—2 rms., $40; 4 rms., $60; 5 rms., $75. Modern elevator bldg. Marble baths. Furnished, $5 extra. 1424 K St. N.W. Phone NA. 5437.

CHOICE N.W. APT., $35
3 R., $40; 4 R., $55; 5 R., $70
Beautiful bldg.; large rooms. Specially reduced. Handy to stores, schools, cars. Refrigeration. Can be had furn. small extra charge. Phone ADams 5578.

APARTMENTS—Unfurnished 52

COLUMBIA ROAD, 1858—2 rooms and bath, $32.50; 3 rooms and bath, $47.50; 4 rooms and bath, $55; thoroughly modern; electric refrigeration and conveniently located.

COLUMBIA RD., 1762—Very large living room, bedroom, kitchenette, bath, oil heat, automatic hot water. $42.50. NA. 8850, EM. 4117.

E ST. SW., 711—3 rooms and bath; $40 month, including heat, gas and electricity; redecorated; new stove.

APARTMENTS—Unfurnished 52 (Continued.)

GET OUR for-rent list of apartments and modern homes; reasonably priced. John F. Donohoe & Sons, 314 Pa. ave. se.

L ST. NW., 2520—Walking distance downtown; 2 rms., kitchen, bath; free refrig. Res. Mgr., West 0975-R; $37.50. James A. Geddes, Agent, 621, Tower Bldg.

LAVENIA—618 F st. ne. One and three rooms, kitchen and bath; elec. refrig.; renovized like new; $30 and up; adults; janitor.

MINTWOOD PL. NW., 1840—Three large rooms, foyer, kitchen, bath, porch, ample closets; free Frigidaire. ADams 0539.

NEAT APTS.—Low rents; free electric refrigeration. A. S. GARDINER, 932 Investment Bldg.; Natl. 0334.

QUE ST. NW., 1600—2 rooms, kitchen, bath, porch; all outside; elec. refrigeration; desirable. Potomac 3509-W.

T ST. NE., 26—Living room, 2 bedrooms, dining room, kitchen and bath; $36 mo.; all modern. Po. 1508-W.

TAKOMA PARK — 2 rooms, kitchenette, semi-bath, gas, heat, elec. incl.; newly dec. and equipped; $30. SH. 3620.

TAKOMA PARK—3 rooms, kitchen & bath, all outside rooms, a.m.i.; heat included. Reduced to $40. SHepherd 2928-W.

TAKOMA PARK—301 Greenwood ave. 3 large, bright rooms; 1st floor; all improvements; $30, incl. gas, elec., cont. h. w. and heat.

TAKOMA PARK—3 rooms, private bath; heat, gas, elec. incl.; $32.50. Call at 76 Flower ave.

THE KENESAW (16th and Irving sts. nw.)—2 rms., k. & b., to 6 rms., k. & b., $58 to $112; G. E. refrig. Res Mgr. Co.l 0712.

4TH ST. NW., 5017—Entire 2d floor new home; 2 rms., kit., bath, porch; heat, gas, elec. frigid.; reasonable; adults.

14TH ST. NW., 1102—Three rooms, kitchen, bath, reception hall; all modern improvements.

17TH ST. NW., 2513—5 rooms and bath; plenty of hot water; $40 per month. Adams 0119.

19TH ST. NW., 2110—Next school. Reduced. 2 rms., b., k., $37.50; 3 rms., b., k., $47.50; newly decorated. Frigidaire. Ring janitor.

Select Apartments in All Locations.
CAFRITZ.
14th and K St. N.W. Dist. 9080.

CONSULT us about APARTMENTS.
BOSS & PHELPS,
1417 K st. nw. Nat. 9300.

THE WESTVIEW (2123 I st. nw.)—1 room, kitchen and bath, $38.50; 2 rooms, kitchen and bath, $52.25; Frigidaire on house current; 24-hour elevator and switchboard service. Resident manager.
GOSS REALTY CO.
1405 Eye St. N.W. NAtl. 1353.

3118 13th St. N.W.
4 Rooms, Kit. and Bath
$45.00
1007 N. Y. Ave.
6 Roomsa nd Bath
$35.00
AMERICAN SECURITY & TRUST CO.
Real Estate Dept.
15th & Pa. Ave. N.W. NA. 4815

$27.50 3113-3115 GEORGIA AVE. NW. Desirable 3-room-and-bath apartments; electricity; separate Arcola hot-water heating systems.
GEORGE F. HANE.
1422 F st. nw. Natl. 3964.

$30.00 3333 N ST. N.W. Four rooms and bath for only $30.
WM. H. SAUNDERS CO., INC.
1519 K St. N.W. Dist. 1015.

$30.00 1107 11TH ST. N.W. Downtown apartments, 1 room and bath, Murphy bed and large dressing closet. Manager on premises.
LINKINS CO.
1733 De Sales St. N.W. Dist. 3522.

$30.00 to $67.50. 3220 CONN. AVE. Room and bath, $30; furnished, $36.50 up; 2-room apts., $55 up. Cool, lovely apt., between Klingle Bridge and Macomb st. 24-hour service and switchboard. Free refrigeration. Res. Mgr., CL. 0764.
REAL ESTATE MTGE. & GUAR. CORP., 1810 K st. nw. NAtional 1403.

$32.50 THE DUPONT CIRCLE at Conn. Ave. and Dupont Circle. Beautiful new, modern fireproof building with every convenience and comfort. Four exposures, delightfully cool. 1 room and full tiled bath, tub and shower; circulating ice water. Hotel accommodations if desired. Personalized service. Decatur 6201.

$32.50 130 QUE ST. NW. New, modern 4-room apt.; automatic gas heat; rear porch; yard; conveniently located. Nor. 0437.

$34.50 to $50.00 2500 K ST. NW., at southwest corner of 25th st. A modern apartment building, located within walking distance to the downtown business section; 2 rooms, kitchen and bath; in excellent condition; electrical refrigeration. Resident Manager. West 0178.
THOS. J. FISHER & CO., INC.
738 15th st. nw. Dist. 6830.

$37.50 1107 11TH ST. N.W. Downtown apartment. Unit of 1 room, dining alcove, kitchen and bath, Murphy bed. Gas for cooking and refrigeration included in rent. Manager on premises.
LINKINS CO.
1733 De Sales St. N.W. Dist. 3522.

$37.50 UP. THE DENVER, 1419 Chapin St. N.W. 2 rooms, reception hall, kitchen and bath; FRIGD. GAS ELEC. included. Newly dec., elevator; res. mgr. Ad. 9893.

$37.50 to $105. KEW GARDENS, 2700 Que st. nw. 1 room, kitchen and bath; electricity and gas free; $37.50; 6 rooms, kitchen and bath, $105. Refrigeration on house current. Resident manager.
RANDALL H. HAGNER & CO.,
1321 Conn. ave. Decatur 3600.

$37.50 UP. THE RIVERSIDE, 2145 C St. N.W. Downtown, yet out of the "heavy traffic" district. Convenient to all Government departments. Unobstructed view to beautiful Lincoln Memorial. Potomac River Boulevard and park system. Electrolux refrigeration. Switchboard. 24-hour elevator service. 1 room, kitchen and bath to 3 rooms, kitchen and bath. Furnished if desired at a slight additional cost. Manager on premises.
AMERICAN SECURITY & TRUST CO.
Real Estate Dept. NA. 4815.

$40.00 501 B ST. NE.—4 rooms, kitchen and bath
A. M. COOPER, 820 11th st. nw. Nat. 1332.

$40.00 TO $75. SCHUYLER ARMS, 1954 Columbia Road. 1 to 3 rooms, kitchen and bath. Electric refrigeration. Resident manager.
H. L. RUST CO.
1001 15th St. N.W. Nat'l 8100.

$40.00 2400 16TH ST. N.W. Washington's exclusive apartment hotel opposite Meridian Hill Park and adjacent to Embassy Row. Electricity and refrigeration on house current. Restaurant and garage in building. 1 room and bath $40.00.
P. J. Kohlhammer, Mgr., Col. 7200.
WEAVER BROS., INC.
Washington Bldg. Dist. 9486.

$40.00 UP. 1207 PARK ROAD N.W. Desirable, convenient. Two rooms, kitchen, dinette and bath; closets; electric refrigeration. Janitor.
B. E. MATHEWS, NAT. 3853.

$40.00 1830 CALIFORNIA ST. N.W. 2 rooms, kitchen, bath and porch. Electric refrigeration. Resident Manager.
H. G. SMITHY CO.
1418 Eye St. N.W. Nat. 5904.

$42.50 Front apartment with wide living room; spacious lighted closet containing roll-away bed. Modern tiled bath with built-in tub, needle shower and full-length mirror door. Dinette for four-chair table. Completely equipped kitchen with free Frigidaire. Perfect condition.
NEW AMSTERDAM APTS.
2701 14th St. N.W.

$42.50 AND $45.00. 1809 BELMONT ROAD. 2 rooms, kitchen and bath; newly decorated throughout; electrical refrigeration; one block from 18th and Columbia Rd.; convenient to car lines, stores and churches.
NAT'L MORTGAGE & INV. CORP.
1004 Vermont Ave. Nat. 5833.

$42.50 Nr. Capitol. 5 rms., bath, sleeping porches; also 2-car brick garage; $10. Me. 2090 or Co. 0695.

APARTMENTS—Unfurnished 52 (Continued.)

$42.50 and up. 1413 GIRARD ST. N.W. Two rooms, reception hall, kitchen, bath; electric refrigeration on house current. Newly decorated. Laundry room equipped with electric washer.
LEE D. LATIMER CO.
728 Investment Bldg. Nat. 4146.

$45.00 CAVANAUGH COURT, 1526 17th St. N.W. 2 rooms, kitchen and bath.
H. G. SMITHY CO.
1418 Eye St. N.W. Nat. 5904.

$45.00 601 PARK ROAD N.W. Two rooms, kitchen and bath. Outside rooms. Refrigeration included.
WM. H. SAUNDERS CO., INC.
1519 K St. N.W. Dist. 1015.

$45.00 2926 PORTER ST. N.W. 2 rooms, kitchen, bath and large screened porch. Electrical refrigeration. Resident Manager.
H. G. SMITHY CO.
1418 Eye St. N.W. Nat. 5904.

$45.25 ST. DENNIS, 1636 Kenyon st. nw. Fireproof building. Mount Pleasant. Free Frigidaire; 2 rms., kitchen, bath, porch. Resident Manager, Apt. 8.
J. C. WEEDON,
1727 K st. nw. Met. 3011.

$47.50 1138 CONN. AVE. Three rooms, kitchen and bath.
H. G. SMITHY CO.,
1418 Eye st. nw. Nat. 5904.

$47.50 TO $52.50. SEVILLE, 2129 18th St. N.W. 4 and 5 rooms, kitchen and bath; electrical refrigeration on house current; $47.50 to $52.50. Resident manager.
WASHINGTON LOAN & TRUST CO.
Real Estate Dept. Nat. 3440.

$47.50 1619 30TH ST. NW. Three rooms, kitchen and bath; electric refrigeration. Resident Manager.
H. G. SMITHY CO.
1418 Eye st. nw. Nat. 5904.

$48.50 and $50. 513 PEABODY ST. N.W. 3 rooms, kitchen, dinette and bath. Porches. Electric refrigeration. Resident manager.
WM. H. SAUNDERS CO., INC.
1519 K St. N.W. Dist. 1015.

$50.00 PELHAM COURTS, 2115 P St. N.W. 2 rooms, kitchen and bath and balcony. Frigidaire on house current. Elevator, switchboard.
H. G. SMITHY CO.
1418 Eye St. N.W. Nat. 5904.

$50.00 NEWTON HALL, 1417 Newton St. N.W. 2 rooms, dining alcove, kitchen and bath; refrigeration included; elevator. Resident Manager.
SHANNON & LUCHS CO.
1505 H St. N.W. Nat. 2345.

$50.00 1014 14TH ST. N.W. 3 rooms, kitchen and bath.
H. G. SMITHY CO.
1418 Eye St. N.W. Nat. 5904.

$52.50 2605 ADAMS MILL RD. 2 rooms, kitchen and bath. Electric refrigeration. Just off 18th st. and Columbia rd.
NATIONAL MORTGAGE & INV. CORP.
1004 Vermont Ave. Na. 5833.

$55.00 707 20TH ST. N.W. Walking distance to Government Depts. 4 rooms and bath. Electric refrigeration.
WM. H. SAUNDERS CO., INC.
1519 K St. N.W. Dist. 1015.

$55.00 THE PARK LANE, Pa. Ave. at 21st St. A smart, downtown apartment. Two rooms, kitchen, dinette and bath. Frigidaire on house current. 24-hour elevator, switchboard and bellboy service. Resident manager.

$57.50 to $60.00. 900 19TH ST. NW., northwest corner Eye st. Two rooms, kitchen and bath; refrigeration included; 2 elevators, telephone. Res. Mgr.
SHANNON & LUCHS CO.
1505 H st. nw. Nat. 2345.

$60.00 MARYLAND COURTS, 9th and Md. ave. ne. Three rooms and bath. Frigidaire on house current; elevator, switchboard.
H. G. SMITHY CO.
1418 Eye st. nw. Nat. 5904.

$60.00 THE PARK LANE, Pa. ave at 21st st. A smart downtown apt. Living room, bedroom, dining room, kitchen and bath. Corner apt.; all outside rooms; Frigidaire on house current; 24-hour elevator, switchboard and bellboy service. Resident Manager.

$60.00 THE MONTEREY, Conn. ave. and Porter st. 3 rooms, kitchen, bath and large porch; Frigidaire on house current; elevator. Resident Manager.
H. G. SMITHY CO.,
1418 Eye st. nw. Nat. 5904.

$65.00 THE NETHERLANDS, 1860 Columbia Rd. Quiet, refined building; 3 rooms, kitchen and bath.
H. G. SMITHY CO.
1418 Eye St. N.W. Nat. 5904.

$65.00 2926 PORTER ST. N.W. Ideal for children; 3 rooms, kitchen, bath and porch. Electric refrigeration. Resident Manager.
H. G. SMITHY CO.
1418 Eye St. N.W. Nat. 5904.

$70.00 2151 CALIFORNIA ST. N.W.
FREE GAS
FREE ELECTRICITY
FREE REFRIGERATION
ELEVATOR SERVICE.
Large foyer with fireplace. Large living room, two bedrooms, four large closets. Newly redecorated Resident Manager.
WM. H. SAUNDERS CO., INC.
1519 K St. NW Dist. 1015.

$97.50 to $125. PARK TOWER, 2440 16th st. nw. Five rooms (2 bedrooms), bath and porch; refrigeration included; 3 elevators, switchboard; garage. Res. Mgr.
SHANNON & LUCHS CO.,
1505 H st. nw. Nat. 2345.

WHY HUNT?
APARTMENT RENTAL BUREAU
Has apts. every location, size and price. Free Car Service.
918 18TH ST. NW. NA. 0470.

16th St. Embassy Section!
LARGE 5-RM. APT.—$65
All large outside rooms; 2 exposures; modern; tile bath; parquetry floors; Frigidaire. 3033 16th st. nw. AD. 0947.

1530 R. I. AVE. N.E.
Two and three rooms, dinette, kitchen, bath, screened porch.
ELEVATOR SERVICE.
Electric refrigeration on House Current.
RESIDENT MANAGER
Phone DEcatur 4417 or NAtional 8206.

GAS HEATED APTS.
1522 ISHERWOOD ST. NE., Apt. 1, 2 rooms, kitchen, bath and porch.$34.00
1708 16TH ST. SE. (Anacostia), Apt. 1, 3 rooms, kitchen, bath, porch and yard $38.50
EDWARD M. WILLIS
Tower Bldg. Natl. 7479.

THE MINTWOOD
1843 Mintwood Pl NW.
Attractive lobby and halls. Apartments newly decorated. Near 18th and Columbia rd., schools, stores, movies and car lines; delightful location, quiet and homelike. 1 room, rec. hall and bath, $26.50; 2 rooms, rec. hall, kit. and bath, cor. apt., two exposures, $42.50; 3 rooms, rec. hall, kit. and bath, cor. apt., two exposures, $49.50 up; 4 rooms, rec. hall, kit. and bath, front apt., southern exposure, $57.50. Free refrigeration in housekeeping apartments.
WALTER A. BROWN,
1400 H St. NW. Nat'l 1652.

2224 F St. N.W.
3 rooms, kitchen and bath........$38.50
1820 Clydesdale Pl. N.W.
1 room, kitchen and bath........$35.00
2 rooms, kitchen and bath........42.50
3 rooms, kitchen and bath........55.00
All apartments have electric refrigeration, are newly decorated and open for your inspection.
1513 Meridian Pl. N.W.
3 rooms, kitchen and bath........$37.50
J. A. McKEEVER CO.
DIstrict 9706. 1625 K St. N.W.

APARTMENTS—Unfurnished 52 (Continued.)

THE HOLMES
3020 Dent Place
GEORGETOWN
4 Rooms—
kitchen and bath, very desirable apartment.... $40.50
Ownership Management
C. A. SNOW COMPANY
710 8th St. N.W. Nat. 1921

TILDEN HALL
Corner Connecticut Ave. and Tilden St. N.W.
One room, kitchen and bath, to three rooms, kitchen and bath, $40 to $65 per month. P. B. X. telephone, refrigeration on house current.
Complete Playground for Children
Resident Manager
H. L. RUST CO.
1001 15th St. N.W.
NA. 8100

THE PRESIDENTIAL
1026 16th St. N.W.
Furnished and unfurnished apartments, consisting of 1 room and bath and 5 rooms, kitchen, reception hall and 2 baths. Here is an ideal home on beautiful 16th street, smartly located to give you quick access to your office, a few minutes from everywhere, near shops and theaters. Phone Met. 2537.

THE MARCHETA
1121 New Hampshire Ave. N.W.
Furnished and unfurnished. $35 to $50. The location is quiet, distinguished, convenient. The atmosphere comfortable, the rents are not high. A visit will convince you completely. One room, kitchen and bath to 2 rooms, kitchen, dining alcove, Murphy beds and bath. Phone West 0780.

THE WAVERLY
1906 N St. N.W.
Large, airy apartments, 1 block from Connecticut avenue, consisting of 1 room and bath to 3 rooms, kitchen and bath. Free electric refrigeration. $27.50 to $45. See janitor.

THE FLAGLER
736 22nd St. N.W.
Apartments of 1 and 2 rooms, kitchen, dinette and bath, Frigidaire on house current. Conveniently located to all Government departments, within walking distance of downtown. $27.50 to $55. Phone West 0692.

THE CRESTHILL
1430 Belmont St. N.W.
Large, bright apartments of 2 rooms, kitchen and bath. Convenient to stores, churches, &c. Near beautiful Meridian Park. Free electric refrigeration. Res. Mgr., Ad 3370. $42.50 to $50.

720 17TH ST. N.W.
One and 2 rooms, kitchen and bath, only $25 to $35. If you are interested in a fine 2-room apartment we would suggest you inspect this one.

THE COLTON
49 Eye St. N.W.
Desirable 1 and 2 room apartments with kitchen, dinette, dressing closet, tile bath, Frigidaire on house current. Res. Mgr., Metro. 5744. $35 to $45.

5338 COLORADO AVE. N.W.
One large room, dinette, kitchen, dressing closet and bath; located in excellent residential section. Electric refrigeration. Res. Mgr., Ge. 9795. $42.50.

1305 POTOMAC ST. N.W.
Large, bright 3-room, kitchen and bath apartment, located in fine section of Georgetown. Automatic refrigeration. $45.

THE MUNSEY TRUST CO.
National 8080

THE AMHERST
1664 COLUMBIA ROAD
2 rms., kit. bath; Electrolux ....$37.50-$40
3 rms., kit., bath; elec. refrig. $42, $45, $50

COLORED—Refined home; 3 rooms, kitchen and bath; modern; desirable NW. location; reasonable. PO. 2137.

BUSINESS PROPERTY—Rent 54

H ST. NE., 48—Good-sized store on busy street; $40 per month, including heat. Henry J. Robb, Inc., 1024 Vermont ave. nw. Dist. 8141.

STORE—Large show window; private wash rm.; any business. 1125 14th st. nw.

OFFICES—STUDIOS for Rent 55

CHANDLER BLDG.
1427 EYE ST., in the heart of the Financial District, featuring small offices, with secretarial telephone service to handle calls in your absence. Also 2d-floor open space. Low rentals.
SHANNON & LUCHS CO.
1505 H st. nw. Nat. 2345.

HOUSES—Rent—Furnished 57

HOUSES, ALL SECTIONS.
GIBSON RENTAL BUREAU, INC.
816 15TH ST. N.W. NAtional 5578.

HOUSES—Rent—Unfurnished 58

BROOKLAND, 1230 Perry st. ne.—Brick, semi-detached; a.m.i.; completely remodeled; newly papered; perfect condition; $45 month. Nat. 2342.

BUCHANAN ST. NW., 429—6 rooms and bath; breakfast porch; inclosed sleeping porch, garage; good cond.; reas.

BUNGALOWS, NEARBY VA. AND MD.—Modern 4 rooms, bath to 8 rooms, 2 baths; $30 to $50. Cleveland 4733. Leslie D. Measell.

C ST. SE., 1517—2-story brick; 6 rooms and bath; h.-w. h., elec.; garage; $34.50. Rental agents, Dr. A. Henry, Inc., 1016 Eye st. nw.; Nat. 4675.

CHEVY CHASE, D. C.—8-room modern home; perfect condition; porches; 2-car garage. SPECIAL price for winter to good tenants. Telephone OWNER, Wisconsin 3652.

CHEVY CHASE, D. C. (3500 Morrison st.). 6 rooms and bath; a. m. i.; garage; $71. G. B. LIKENS, Nat. 8095.

CHEVY CHASE, D. C.—3207 Oliver st. Detached; center-hall plan; 6 rooms; a. m. i.; Frigidaire; 2-car garage. EM. 7964.

CHEVY CHASE, MD.—6 rooms, sun porch, bath; refrigeration; repapered; double garage under house. 415 Raymond st.

COMFORTABLE 7-room house; near schools, theaters, markets, stores, transportation. 3510 New Hampshire ave. nw. ADams 0874.

E ST. NE., 321—9 rooms, kitchen and bath; will rent cheap; near Union Station.

EMERSON ST. NW., 1505—7 rooms and bath; oil heat. K. M. Livingstone, 923 15th st. nw.; Dist. 0700.

FOR RENT—By owner, open and lighted, repossessed, detached brick and stucco; 5719 Nebraska avenue, Chevy Chase, D. C., 7 rms., 2 baths, large, private veranda; 2-car gr.; lot, 6,000 sq. ft. Clev. 4733.

FOR RENT—Repossessed houses and bungalows, by owner, Chevy Chase, D. C. and Va. and Md., $40 to $90. Fulton R. Gordon, 1427 Eye st. nw. Dist. 5231.

FRIENDSHIP HEIGHTS, Md. (232 Prospect st.)—5-rm. bungalow maid's rm.; front, rear porches, a. m. i.; $50. WI. 3414.

GET OUR for-rent list of modern homes and apartments; reasonably priced. John F. Donohoe & Sons 314 Pa. ave. se.

KILBOURNE PL. NW., 1748—6 rooms, large living room, fireplace, garage, good condition; rent, $65. DE. 2750.

Mt. IDA, VA.—Six rms., and bath; semi-detached home; modern; convenient to schools, transportation and stores; $35. For inspection call Mr. Fisher. Dist. 5231; evenings, Col. 5610.

OWNER will rent Chevy Chase, D. C., detached brick; 8 large rooms, beautiful bath, veranda, oil burner, lot 7,048 sq. ft. L. D. Measell, Clev. 4733.

HOUSES—Rent—Unfurnished 58 (Continued.)

NEAR Cottage City, Md.; colonial, detached bungalow; 5 rms. and bath; a. m. i.; conv. to schools, transportation and stores; house will be made like new; $40 mo. Mr. Fisher. Dist. 5231; evenings Col. 5610.

PEABODY AND 2D ST (6000 2d st. nw.)—Bungalow. Spanish design, 6 rooms, large basement, garage, yard; perfect condition; vacant; near school and car lines. Nat. 2342.

POTOMAC AVE. SE., 1427—6-room modern home; fine condition; front and rear yard; porch; reas. rent.

WOODRIDGE, D. C.—6-room house, with garage; fine location; 2 blocks store and car line; $50. Apply 2314 R. I. ave. ne. Decatur 1147.

6-ROOM, bath brick house; newly papered and painted; $30 mo. Lin. 6609-J.

ADAMS MILL RD. NW., 3127—6 rms., 2 baths, maid's rm.; oil burner; $80. BRODIE & COLBERT. Nat. 8875.

$45.00 1405 MANCHESTER LANE NW. block north of Montague. 6 rms., bath. 2 finished attic rms.; a. m. i.; conv. schools, bus. GE. 4243

GET MY BIG RENT LIST.
Harry B. Pitts.
1343 H St. N.W. Met. 4300.

3392 Stuyvesant st.—Chevy Chase, D. C. Detached 6-room home; garage; $65. DONNELLY & PLANT, INC.
1374 Park rd. Col. 0638.

4513 Kansas Ave. N.W.
Six rooms, bath, garage, 2 inclosed porches; hot-water heat, electricity; in good condition; $52.50 mo.
L. E. BREUNINGER & SONS, INC.
211 Investment Bldg. NAtl. 2040.

4228 3rd ST. N.W.
6 rooms and bath, hot-water heat, electricity. In first-class condition; $57.50 month.
L. E. BREUNINGER & SONS, Inc.
211 Investment Bldg. Nat. 2040.

SUBURBAN—For Rent 61

CLARENDON (26 Woodstock st.)—6-rm. house; modern; convenient loc.; $40; furn., $42.50.

LYON VILLAGE, VA.—3 Cherrydale ave. 4 rms. bath; h.-w. h.; $42. K. M. Livingstone, 923 15th st.; Dist. 0700.

SPRING DRIVE, 126, Lee Heights, Va.; 7 lg. rms., h.-w. h., elec., bath, double gar.; large yard; flowers; good neighborhood. Wal. 8622.

WANTED—TO RENT 65

LIST your vacant property with us; we have more tenants than houses. K. M. Livingstone, 923 15th st. nw.; DI. 0700.

LIST YOUR PROPERTIES for rent with Graham & Ogden, 313 Woodward Bldg., Natl. 3689; 803 King st., Alex. 1300.

WANTED—Apartment, fur.; clean, quiet; reasonable; 2 adults; distance out not important. Box 72, Washington Post.

LIST YOUR PROPERTIES WITH US. For sale or Rent. Quick and Personal Service. Lewey, Inc. 1003 K St. N.W. District 3825.

HOUSES FOR SALE 68

A 4-BEDROOM HOME in a Northwest section of splendid environment, close to a very desirable school, at the price of $8,500. It is on a lot 50 by 150. There are eight lovely rooms and a bath, front porch, open fireplace, screens, awnings, 1-car garage. Dist. 1017.

FOR SALE BY OWNER—Open and lighted, repossessed, detached brick and stucco, 5719 Nebraska avenue, Chevy Chase, D. C., 7 rms., 2 baths, large, private veranda, 2-car gar. Lot, 6,000 sq. ft. Clev. 4733.

HERE is a fully detached home not far from Shepherd Park, near Walter Reed, reduced way down to $8,950. Six bright rooms and unusually fine bath with tub and shower; kitchen and breakfast nook with linoleum floor; floored attic, covered porch, 1-car garage; very nice yard, with shade trees. At present building costs, this home is way below the market. Dist. 1017.

HERE it is! New, center hall brick; 3 baths, fireplace, recreation rm.; gar.; under $10,000. Ad. 4786.

WILL consider small house in trade or sell at sacrifice! New 6-rm., 2-bath brick home; Glover Park east of Wisc. ave.; recreation rm.; elec. refrigid.; gas; nr. schools, stores and transportation. Call Geo. 4343.

NEW HOUSE, 1824 Bay st. se., between 18th and 19th, B and C sts.—6 large rooms, colored tile bath with shower, glassed and heated sleeping porch, oil burner, Frigidaire, Oxford cabinet, concealed radiation, large lot and garage. Something new and attractive in row-house designing. Unusually reasonable terms to responsible purchaser. Only $100.00 down. Call MR. CLARK, NAtional 3007. Keys at 1830 Bay st. se.

$13,000—Chevy Chase, wooded setting, high elevation and surrounded by beautiful distinctive homes; eight dandy rooms, porches, attic. The living room, sun parlor, large kitchen, master bedroom, two tiled baths, oil burner, etc., are outstanding features. New-house condition. Phone NAtional 1438 until 9 P. M.

$8,950—Convenient to 16th street and Rock Creek Park. This charming brand-new, all-brick home fully detached, with huge colonial porch, is unquestionably the best purchase today. Electric kitchen, two master bedrooms and many other wonderful features. For appointment to inspect call
NAtional 1438 until 9 P. M.

$7,250—BROOKLAND CORNER.
2930 10th st. ne.; open until 9 p. m.; beautiful corner brick, with nicely landscaped lot; 6 rooms and bath, sleeping porch; built-in garage; vacant; in perfect condition; easy terms.
WM. M. THROCKMORTON,
PO. 4491. DI. 6092.

DETACHED 4-BEDROOM BRICK.
EDGEMOOR, MD.
$10,500—On a beautiful tree-shaded lot, approximately 60x150 feet, in one of our best suburban communities. A little over one square from the public school, car and bus lines, stores and theater. CENTER-HALL PLAN, eight rooms, TWO TILE BATHS, side porch, all conveniences, garage. In excellent condition.
SHANNON & LUCHS CO.
1505 H St. N.W. NA. 2345.

$7,500 437 QUINCY NW., facing Soldiers' Home. 7 rooms (4 bedrooms), bath; all modern; new house condition; garage.
R. V. MARCERON,
1010 Vermont Ave. N.W. Nat. 6588.

1846 PARK ROAD
IN BEAUTIFUL MT. PLEASANT.
Attractive eight-room brick; colonial front porch, two rear porches, large yard and garage. In new house condition. A home and investment at $9,750.
WALTER A. BROWN,
1400 H St. N.W. National 1652.

CAPITOL HILL BARGAIN
Brick house; six large rooms; reception hall and tile bath. Brick garage and double porches; oil burner and Frigidaire. Excellent condition, a real home. Located on wide avenue near Capitol. Act quick $7,600. Lincoln 4991.

PRICE, $3,300.
Fourth st. se.—A bay-window brick, good condition. Six rooms and bath, cellar. A comfortable home or a good investment. Terms, $350 cash, balance $35 per month, to include interest and principal.
John F. Donohoe & Sons,
314 Pennsylvania Ave. S.E.

Near 16th and Webster
$7,950 — Six rooms, bath, recreation room, GAS FURNACE; sleeping and breakfast porches; hardwd. fls.; screens, awnings; metal weatherstrips; 1-car garage.
L. T. GRAVATTE
729 15th St. REALTOR. Natl. 0753.

LOTS for SALE 72

HILLCREST—Sw. cor. 30th and Akron pl.; 200 ft. north of Alabama ave.; all imps., including sewer; on grade; bargain, $1,050. DI. 7965 or CL. 0764, Apt. 416.

CARMODY HILLS.
67th and Blair Ave., lots. Price, $125—$5 monthly. Bargain.
Nat. 8371 or Greenwood 1819.

$400 COLMAR MANOR, MD. 3 blocks from Baltimore pike; level building lot; improvements; original cost $800. ADELBERT W. LEE, 1343 H st. nw.; Dist. 4600.

FARMS—Land for Sale 74

ESTATES, farm, country homes; let us know what you want. Buell Farm Agency, Herndon, Fairfax Co., Va.

$50 DOWN—5 acres, woods; 16 mi. D. C.; price $145. AD. 6353-W.

85 acres, 6-rm. house, stream $2,750
22 acres, new 5-rm. house $2,500
2 acres, log house, on pike........$1,500
ROBERT D. GRAHAM, Fairfax, Va.

67 acres; field grown up in bushes; good wood and timber; well; spring, running water; 1 mi. R. R. station and hard road; 18 mi. D. C. $1,300. $500 cash and terms.

28 acres, 3 acres woods; fenced; fruit; running water; ½ mi. to pike, church, store and school bus; 18 mi. D. C. Old 8 room house and other outbuildings. $2,200. $500 cash and terms.

1 acre; 4 room house; ¼ mi. to pike; 18 mi. D. C. $500 cash.

50 acres; some woods; fruit and shade, gravel road; 1 mi. pike; 13 mi. D. C.; electricity available; close to R. R. station; 6 rm. house, 2 porches, pantry; barn and chicken house. $6,000. $1,000 cash and terms.

40 acres; grand view; fruit and shade; 7 rm. stone house with bath; elec.; on hard road; 40 mi. D. C.; close to churches, schools, R. R. $7,000. reasonable cash and terms.

Wooded tracts; small farm; mountain view; homes; cheap for cash.
PAUL T. POWELL,
HERNDON, VA. TEL. HERN. 133

WANTED—REAL ESTATE 77

ALL CASH for small houses; no commission charge; immediate action. Mr. Crawford. DI. 4509; 1010 Vermont ave.

Winnie Winkle, the Breadwinner

Personal Appearance

Read The Washington Post's Comics to Start Every Day With a Smile

"Cap" Stubbs — Director's Troubles — By Edwina

NOW, THEN, THIS IS TH' GRAND FINALLY! — YOU GURLS ALL LINE UP AN' RED'N LONNY'N SAMMY'N ME WILL START TH' ORCHESTRA, AN' AFTER YOU GET TO SINGIN' SO LOUD NOBODY'LL MISS TH' ORCHESTRA —
YOU SING SO LOUD NOBODY CAN HEAR ANYTHING ELSE —
US FELLAS'LL COME WITH YOU AN' SING TOO —
I DON'T EITHER!
YOU DO SO!
HEY! LISSEN! YOU!
AN' IF I SUNG OFF KEY LIKE YOU DO —
AN' YOU STEPPED ON MY TOE WHEN WE DID OUR DANCE —

Walt Mason, Himself

Cheap Living.

My roll amounts to 20 or 27 bucks, and in this land of plenty I'm eating roasted ducks; I live on goods assorted that come from far away, on sharks-fin soup imported from marts of old Cathay; I purchase pickled herring and oysters and sardines, and gorgeously I'm faring on standard brands of beans. It takes but little money, but little store of dimes, to live on milk and honey in these abnormal times. Now all the merchant princes are holding bargain sales, and sell me prunes and quinces and predigested quails; they sell me things in cartons, and other things in cans, the price so low it heartens the worst of also rans. I view my little bundle with something like dismay, as to the mart I trundle to purchase eggs and hay; to purchase soup and crackers, dish clouts and napkin rings, and there I find my smackers will buy all kinds of things. How well I'm recollecting the golden days of yore, when we were all prospecting in mines that reeked of ore; and then it took $12 to buy a pair of shoes, as much to buy two collars, with shirt of gorgeous hues. And now we jog together to Smithson's cowhide store, and buy good shoes of leather that cost two bucks or four. The dollars of our daddies will travel far today, and buy more finnan haddies more horehound drops and bay.

(Copyright, 1933.)

Today's Crossword

ACROSS.

1 Central portions of ears of corn
8 At one time
9 Eccentric rotating piece
12 Fish sauce
13 Highway
14 Liquor
15 Pertaining to islands east of Florida
17 Cause
19 Unit
20 Ringed
21 Liquefy
23 Sphere
24 In the direction of
25 Annex
26 Reverent wonder
27 Natural food of bees
30 Parent
31 One who makes a speech
33 County: abbr.
34 Reek
36 Base of the decimal system
37 Noah's boat
38 Sun god
39 Plaything
40 Faithful
41 Table dish
44 Evergreen tree
45 Kind of sail
46 Legislative body
49 Ovum: comb. form
50 Compound of sodium
52 Small biting fly
53 Armed strife
54 Jog
55 Volcano

DOWN.

1 Public conveyance
2 Palm leaf
3 See
4 Meager
5 Danish money of account
6 Not any
7 South American Indian
8 German river
9 Kind of type
10 Drug-yielding plant
11 Repair
16 Myself
18 Stage player
20 One who brings into being
21 Charts
22 Kind of cheese
23 Be indebted
26 Copy
27 Fowl
28 Brownish color
29 Symbol of subjection
31 Glide over ice
32 Lock opener
35 Eloquent speaker
37 Notoriously bad
39 General tendency
40 Color slightly
41 Agricultural implement
42 Volcanic matter
43 Make trial of
44 Symbol for iron
46 Perched
47 Make into leather
48 Greek letter
51 Accomplish

YESTERDAY'S ANSWER.

E	F	T	S		A	R	T		S	C	O	W
G	O	R	E		W	A	R		H	O	B	O
G	R	A	D	U	A	T	E		E	R	I	N
		C	A	P		T	A	P	E	R		
A	M	E	N		C	A	T	A	R	A	C	T
P	A	R		H	U	N		V	E	L	A	R
O	N		B	E	T		F	E	D		P	I
R	O	T	O	R		B	A	D		S	E	C
T	R	O	U	B	L	E	D		P	A	R	K
		A	N	S	E	R		F	A	T		
D	I	S	C		V	E	R	A	C	I	T	Y
A	N	T	E		E	T	A		T	R	E	E
B	A	S	S		E	S	S		S	E	N	T

(Copyright, 1933.)

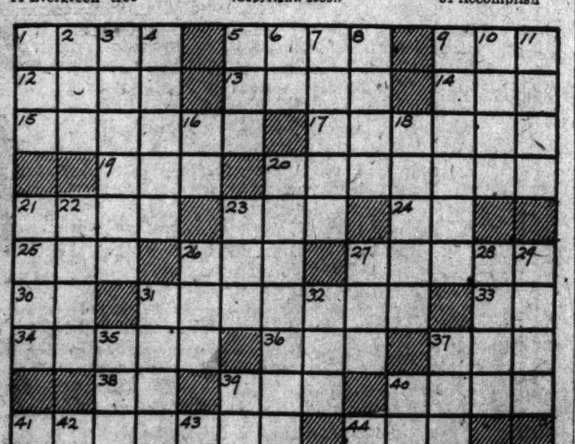

Napoleon and Uncle Elby — By Clifford McBride

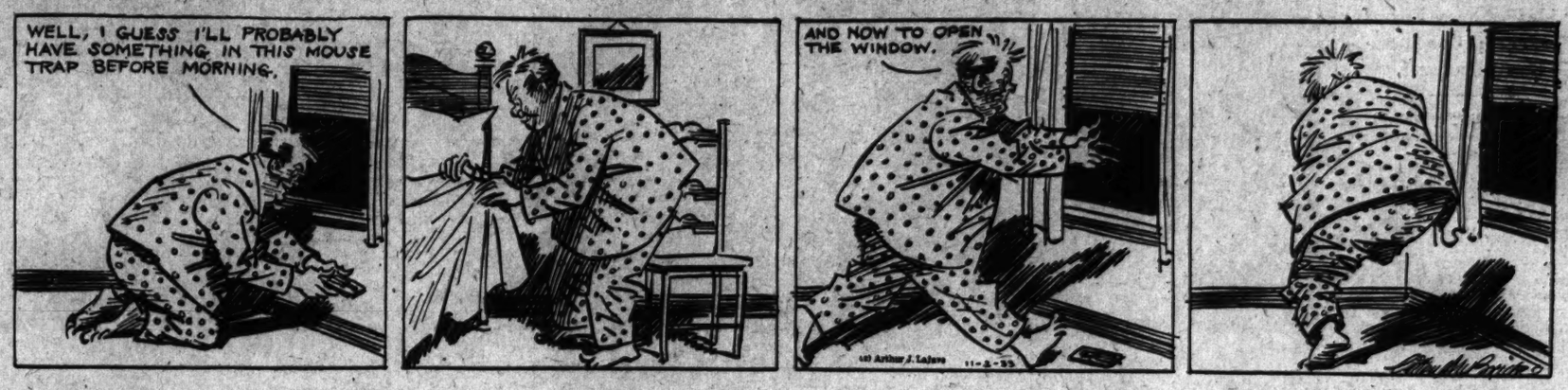

The Gumps — First in Their Hearts

SH-H! HUSH! UNCLE BIM JUST CAME IN- HE'S IN THE NEXT ROOM- AND HE CAN HEAR EVERYTHING WE SAY-
NO-ANDY- I DON'T THINK WE COULD HAVE EVER ACCEPTED ONE CENT OF BIM'S FORTUNE IF ANYTHING HAD HAPPENED TO HIM- TO THIS DAY WE DON'T EVEN KNOW IF HE LEFT A WILL-
YOU WERE BRAVE THROUGH IT ALL MIN- YOU NEVER GAVE UP HOPES- YOU KNEW BIM WOULD COME BACK- I'LL NEVER FORGET HOW YOU SAT- YOUR FACE PRESSED AGAINST THE WINDOW NIGHT AFTER NIGHT WAITING FOR NEWS-
WELL- IF IT ISN'T UNCLE BIM-
WHY-UNCLE BIM- WHEN DID YOU GET HERE? WE DIDN'T HEAR YOU COME IN-
WELL- OF ALL THINGS- YOUR EARS MUST HAVE BEEN BURNING- WE WERE TALKING ABOUT YOU-
OH, BIMBO- I'LL BET YOU WERE EAVES- DROPPING- I'LL BET YOU HEARD EVERY WORD WE SAID-

Dixie Dugan — Caught! — By J. P. McEvoy and J. H. Striebel

MYRA! — THAT WAS HER NAME! — I'LL WRITE TO MY BROTHER-IN-LAW BACK HOME — HE WAS OLD ENOUGH TO KNOW ALL ABOUT IT —
IF I'M ONLY RIGHT! — TH' PORE LITTLE DARLIN!
H'LO EUPHY! — WHAT'CHA DOIN'?
OO — LOOK AT HER BLUSH AN TRY T'COVER IT UP! — SHE'S WRITING A LOVE LETTER!

Dick Tracy — (Copyright, 1933, by the Chicago Tribune) — Flight

JUST AS BIG BOY IS READY TO SQUEEZE THE TRIGGER OF THE MACHINE GUN THAT WILL SPELL DOOM TO DICK TRACY AND TESS TRUEHEART- WHO SHOULD APPEAR ON THE SCENE BUT PAT PATTON AND THE CHIEF. A SHOT FROM THE CHIEF'S GUN HALTS THE EXECUTION MOMENTARILY, AND THEN....
LOOK OUT! THE SIDE OF THE HOUSE IS FALLING!
SPRINGING QUICKLY BACKWARD, PAT AND THE CHIEF AVOID THE FALLING WALL JUST AS BIG BOY FIRES A FINAL VOLLEY THROUGH THE MASS OF FLAME AND SMOKE.
HERE'S ANOTHER CLIP OF BULLETS, PAT!
OW! HE GOT ME IN THE LEG? LET'S SCRAM!
YOU FELLOWS KEEP AFTER THEM.. I'LL LOOK AFTER JUNIOR..
HEY KID? ARE YOU OKAY?

Joe Palooka — Loyalty

HELD FOR MURDER! AND ALL EVIDENCE POINTS TOWARD JOE AND SMOKEY.
WHY DON'T YOU COME THROUGH AND MAKE A CONFESSION? YOU'RE CAUGHT RED HANDED!
HONIST AN' TRULY — HE ATTACKTED ME. I DINT KNOW HE WAS STABBED. G-GOLLY.
YOUSE CERTNY AINT GONNA HOLD MY FREN. HE AINT RISPONSIBLE.
OH YES WE ARE. HE'S AS GUILTY AS YOU. IT WAS A TWO MAN JOB.
NO HONIST I DONE IT. I HIT 'IM WITH THE PIECE A WOOD WHEN HE WENT T'STAB ME. HE AINT GUILTY- PLEASE, HONIST I DONE IT.
SO THAT'S THE STORY EH?
-AN' AH D-DONE IT MASEHF, SUH. HE D-DINT EVEN TECH DE WOOD. P-PLEASE LET 'IM GO SUH- PLEASE.
WHY DON'T YOU BIRDS COME CLEAN? IT'LL GO BETTER WITH YA... WHERE'S THE KNIFE?

Minute Movies — All rights protected by the George Matthew Adams Service. Trade Mark Registered U. S. Patent Office — By Ed Wheelan

WHEELAN SERIAL
RIVALRY
EPISODE 10
JACK WILLIAMS ASKED SALLY ANN SMITH WHERE HIS FIANCEE, JESSICA JONES, WAS
PROF. AMES TOOK HER TO HIS OFFICE, JACK!
MEANWHILE PROF AMES CONTINUED HIS STRANGE CONVERSATION WITH JESSICA
YOU MAY NOT CARE TO ANSWER MY PERSONAL QUESTIONS, MISS JONES, BUT I HOPE THAT YOU WILL, BEARING IN MIND THE KINDLY SPIRIT IN WHICH THEY ARE ASKED!
FIRST, MAY I INQUIRE WHETHER OR NOT YOU ARE ENGAGED TO JACK WILLIAMS! SECOND, HAVE YOU ANY PARTICULAR REASON FOR DISLIKING ME? THIRD, DO YOU MIND IF I CALL ON YOU SOCIALLY NOW AND THEN?
THINKING TO SHIELD JACK FROM THE PROFESSOR'S DISPLEASURE JESSICA WAS NOT HONEST IN HER ANSWERS
OH, NO, PROF. AMES! MR WILLIAMS AND I ARE NOT ENGAGED AND I REALLY HAVE NO REASON FOR NOT LIKING YOU! YOU HAVE BEEN VERY NICE TO ME AND I SHALL ALWAYS BE GLAD TO ER.. SEE YOU!
THANK YOU- THANK YOU, MISS JONES! IT WAS GENEROUS OF YOU NOT TO RESENT SUCH PERSONAL INTERROGATION ON MY PART! YOU HAVE MADE ME VERY HAPPY!!
AND NOW I MUST NOT DETAIN YOU LONGER! REMEMBER I HOLD YOU IN THE HIGHEST ESTEEM, MISS JONES- YOU ARE A VERY CHARMING AND UNUSUAL GIRL!
FOLLOW EACH EPISODE CAREFULLY, FANS

Baby Mine — By Ham Fisher

Pact to Raise Milk Prices Goes to A. A. A.

Provides More Pay for Producer; Consumer Boost Forecast.

A milk marketing agreement for the District, embracing price increases for the producer, has been submitted to the Agricultural Adjustment Administration by the Maryland and Virginia Milk Producers Association.

Adoption of the code, distributors insist, will lead inevitably to an increase in the consumers' price and they are preparing to fight against the 3-cent boost. Both basic milk and surplus milk prices would be raised 3 cents under the agreement.

The proposed marketing pact was brought to the A. A. A. on Tuesday by John McGill, secretary of the producers association. In addition to the price increase, it provides that producers unaffiliated with the association must market their products through the Washington Dairy Council.

Opposition to the proposal already has developed from a number of sources. Insurgent members of the association are preparing to resist it, as are unaffiliated dairymen. The Independent Milk Producers Association has announced it will fight for substitution of a one-price plan for the three-price schedule. All distributors have expressed opposition because of the probable increase in consumers price.

Hearing in the Senate investigation into District milk prices are scheduled to be resumed tomorrow.

U. S. Increases Pension Rate

Civil War Veterans Get Former Payment Less 10 Per Cent.

Pensions of Civil War veterans have been restored to higher levels, the Veterans Administration announced yesterday.

The restorations apply to all cases except those of veterans living under administration facilities. At one time pensions were slashed to $15, and all pensions were cut 10 per cent under the economy act. Under a recent solicitor's ruling, the stipends for veterans not living in soldiers' homes or hospitals were raised from $15 to the full amount minus 10 per cent.

Where veterans live in administration homes or hospitals, $15 a month is paid each veteran. The difference between the $15 and the full pension minus 10 per cent is turned over to veterans' wives or other dependents.

The Weather

Today Sun and Tide Table.

(Furnished by U. S. Dept. of Commerce, Coast and Geodetic Survey.)

	A.M.		P.M.
Sun rises...	6:36	High tide..	7:34	8:07
Sun sets...	5:07	Low tide...	2:18	3:24

Weather Conditions.

U. S. Dept. of Agri., Weather Bureau.

Wednesday, Nov. 1, Washington—8 p. m.

Forecast for the District of Columbia, fair with mild temperature Thursday; Friday rain, colder Friday afternoon or night; gentle southeast and south winds, becoming moderate northwest Friday afternoon.

For Maryland, fair with mild temperature Thursday; Friday rain, colder Friday afternoon or night.

For Virginia, fair with mild temperature Thursday; Friday rain, colder Friday afternoon or night.

Conditions.

The tropical disturbance remains central near Neuvitas, east-central Cuba. It is of slight to moderate intensity and is attended by fresh winds, strong at times in squalls between Cuba and the southern Bahamas.

The western disturbance is advancing slowly eastward and it now extends from western Ontario southwestward to northern Mexico, Del Rio, Tex., 29.62 inches and Duluth, Minn., 29.72 inches. It has been attended by snow in northern Rocky Mountain region and western Canadian Provinces and by rain in the southern plateau and the southern Rocky Mountain region and portions of the upper lake region. Rain has fallen also in the north Pacific States and along the middle gulf coast. The northeastern disturbance extends from southern Greenland southward beyond Newfoundland. Godthaab, Greenland, 29.08 inches and another disturbance is over western Alaska, St. Paul, 28.16 inches. Pressure is high elsewhere over north America with centers as follows: Coppermine, District of Mackenzie, 30.52 inches, Winnemucca, Nev., 30.36 inches, and Northfield, Vt., 30.16 inches. The temperature has fallen in the north Atlantic States, the north portion of the Middle Atlantic States, and in the Rocky Mountain region, Plains States, and western Minnesota. The weather has become much colder from Colorado northeastward to western Minnesota. The temperature is still much above normal over the eastern half of the United States except New England and New York, and many stations in the north central States reported the highest maxima so late in the season. The temperature reached 80 degrees as far north as La Crosse, Wis.

Temperatures—Midnight, 57; 2 a. m., 58; 4 a. m., 55; 6 a. m., 54; 8 a. m., 55; 10 a. m., 68; 12 noon, 70; 2 p. m., 74; 4 p. m., 73; 6 p. m., 67; 8 p. m., 65; 10 p. m., 59. Highest, 74; lowest, 53.

Relative humidity—8 a. m., 89; 2 p. m., 56; 8 p. m., 65. Hours of sunshine, 7. Per cent of possible sunshine, 67.

Departures From Normal.

Accumulated excess of temperature since January 1, 1933, 778 degrees. Excess of temperature since November 1, 1933, 13 degrees.

Accumulated excess of precipitation since January 1, 1933, 9.11 inches. Deficiency of precipitation since November 1, 1933, .09 inch.

Temperatures and Precipitation.

Temperatures and precipitation for 24 hours ended Wednesday at 8 p. m.

	High. Wed.	Tues. night.	Wed. 8 p.m.	Rainfall.
Washington, D. C.	74	53	65	....
Asheville, N. C.	72	52	62	....
Atlanta, Ga.	76	60	70	....
Atlantic City, N. J.	60	54	56	....
Baltimore, Md.	70	60	64	....
Birmingham, Ala.	78	62	70	....
Bismarck, N. Dak.	36	32	32	....
Boston, Mass.	58	42	52	....
Buffalo, N. Y.	66	46	56	....
Chicago, Ill.	78	60	70	....
Cincinnati, Ohio	78	52	70	....
Cheyenne, Wyo.	38	36	32	0.02
Cleveland, Ohio	74	60	68	....
Davenport, Iowa	78	64	72	....
Denver, Colo.	48	46	36	0.06
Des Moines, Iowa	78	58	68	....
Detroit, Mich.	60	50	62	....
Duluth, Minn.	46	36	46	....
El Paso, Tex.	66	56	56	0.01
Galveston, Tex.	76	68	74	0.01
Helena, Mont.	50	34	44	....
Indianapolis, Ind.	78	60	70	....
Jacksonville, Fla.	78	66	72	....
Kansas City, Mo.	80	60	72	....
Little Rock, Ark.	76	58	72	....
Los Angeles, Calif.	76	54	66	....
Louisville, Ky.	80	58	70	....
Marquette, Mich.	60	42	56	0.04
Memphis, Tenn.	78	60	72	....
Miami, Fla.	80	76	78	....
Mobile, Ala.	72	66	70	0.08
New Orleans, La.	70	66	70	0.62
New York, N. Y.	64	50	56	....
North Platte, Nebr.	52	52	42	....
Omaha, Nebr.	78	62	46	....
Philadelphia, Pa.	66	56	56	....
Phoenix, Ariz.	74	56	70	....
Pittsburgh, Pa.	76	50	66	....
Portland, Me.	56	38	46	....
Minneapolis, Minn.	76	60	62	....
St. Louis, Mo.	78	62	70	....
San Diego, Calif.	68	50	64	....
San Francisco, Calif.	68	54	64	....
Santa Fe, N. Mex.	52	42	42	....
Savannah, Ga.	82	60	70	....
Seattle, Wash.	52	48	52	0.04
Springfield, Ill.	80	58	70	....
Tampa, Fla.	82	66	76	....
Vicksburg, Miss.	78	64	68	....

River Bulletin.

Harpers Ferry, W. Va., Nov. 1.—Potomac and Shenandoah both clear.

Patrol Airways as International Police

Harris & Ewing.

Appointed by the Women's Aeronautical Association, these women will act as international aerial police to assist visiting flyers unfamiliar with this section. Left to right—Miss Helen Cavis, Mrs. U. S. McQueen, founder; Mrs. Genevieve Savage and Miss Harriet E. Sackett.

Many Attend "Mum" Exhibit At Greenhouse

Agriculture Department Building Holds Show Experts Call Best.

Many Washingtonians forsook ideal Indian summer weather outside to throng the Department of Agriculture greenhouse, Fourteenth street and Constitution avenue, at the opening of the thirty-second annual chrysanthemum show yesterday. They wandered through an exhibition of floral beauty termed by horticulturists as the "best" the Government has yet sponsored.

Before the doors were opened to the public, wives of Cabinet members and others prominent in Washington society attended a private preview.

On display yesterday were 200 varieties of Japanese and 510 varieties of pompom and single chrysanthemums. Shown for the first time were a collection of Japanese chrysanthemum seedlings, eight new varieties of Japanese matured flowers, two new anemones and a collection of seedlings which originated in the Agriculture Department greenhouse.

Suspended from the walls were plants of the Japanese Cascade or Mountain species, while trailing branches of white, pink, yellow, red and bronze flowers swept the walks of the exhibition house. The show will continue through Wednesday.

Dressler Poem Contest Ends

Twelve o'Clock Tonight the Deadline for Cash Prizes.

When your chronometer marks the hour of midnight tonight it will officially halt the flow of birthday poems that Post readers have been invited to submit in this contest, which will handsomely reward those who pen the cleverest rhymes to Marie Dressler, whom the Nation felicitates on November ninth, her sixty-second birthday.

Yet there's ample time between now and tonight's deadline for you to stir your mental faculties and compose either a four or eight line verse that will adequately express your birthday greetings to the grand dame of the screen.

Many persons turn out their best efforts when time is limited. So, if you haven't already submitted one or more rhymes, now's the time for all good rhymsters, poets and writers of verse to "do write" by Miss Dressler.

Washington's best poetic birthday expression will not only win a local cash prize of $15, but also will be forwarded to Hollywood to compete in a national contest which offers a first price of $250 in cash! The Capital's second best birthday poem will take the $10 cash prize, and the 10 next best will each be rewarded with a pair of guest tickets to the Loew Theaters here.

This contest is fostered by The Washington Post and the Loew Theaters, the Fox, Palace and Columbia, who believe that in this poetry contest they are providing Washington admirers of this beloved actress an adequate chance to express their cordial feelings and contribute tangibly to the birthday observance which the entire country will celebrate.

It is possible that the Palace Theater will show, simultaneously with the natal festival, Miss Dressler's birthday picture, "Christopher Bean," in which she is co-starred with Lionel Barrymore. It is a worthy successor to the long line of hits that have endeared her to the American public.

While there's still time, send in your poem to the "Marie Dressler Poem Contest Editor, The Washington Post, Washington, D. C." But not later than midnight tonight.

National Sentinels to Meet.

The National Sentinels will meet at the Woman's National University City Club preceding a luncheon at 12:30 p. m. Saturday. Mrs. Henry W. Peabody, of Massachusetts and Florida, will be the speaker. Mrs. Jesse W. Nicholson will preside. Wellen Fisher and Mrs. F. H. Brinley are in charge of arrangements.

All in Fun

Dummy Hanging at Bridge Brings Police Alarm.

"The song is ended but the melody lingers on," or something—

Those were the words of Officer Ruby Downs, of the Seventh Precinct, when he found a life-size dummy dangling at the end of a rope under the old Aqueduct Bridge at the foot of Thirty-sixth street early yesterday.

An early riser discerned the dangling form through the early morning mist and ran breathlessly to the station house with the news.

"It's a good thing Halloween only comes once a year," said Downs.

Jury Indicts Two Policemen

Bauer, Schleichert Face Extortion Charges.

Indictments charging Policemen Harry G. Bauer and Randolph Schleichert, former members of the "raiding squad" attached to prohibition enforcement, with extortion were returned by the District Grand Jury yesterday, two days after they were arrested.

The indictment charges the two with accepting $50 in marked money to "go easy" on a liquor dealer they had arrested. The dealer made an engagement to be on the corner of Eighth and L streets northwest Monday morning. Police officials also were there, and after an unopened envelope had passed hands, the two were arrested.

Bauer and Schleichert were suspended from duty at the time of their arrest. United States Attorney Leo A. Rover indicated the accused would be given an early trial.

Pan-American Exhibit Will End Tomorrow

The exhibition on Mount Alban treasure at the Pan-American Union will close tomorrow. The building will be open until 6 p. m. on the last two days.

All Protestant Churches Join In Luther Rites

Diplomatic Corps to Take Part in Anniversary Observance.

Observing the 450th anniversary of the birth of Martin Luther, all Protestant churches of Washington will join 11 Lutheran churches in a celebration Friday evening, November 11, at Constitution Hall.

A procession of leaders of religious, educational and civic organizations, and members of the Diplomatic Corps, lead by His Excellency, Dr. Hans Luther, the German Ambassador, will participate. A choir of 300 voices will present hymns written in 1524 by Martin Luther.

Dr. Luther, a descendant of the great teacher, will speak on "Martin Luther's Influence on Christendom." Following his address, Martin Luther's great hymn, "Ein Feste Burg," written in 1529, will be sung by the massed choirs.

The choirs also will sing Bach's "Praise Him, Praise the Great Creator." The sermon, "When Half-Gods Go, the Gods Arrive," will be delivered by the Rev. Dr. Paul Scherer. The Washington Orchestral Society will present the offertory, "Sunday," by Ole Bull, with the closing of the services conducted by Dr. Snyder. Benediction will be pronounced by Dr. Nicholas. "God of Our Fathers, Whose Almighty Hand," will be played by the Washington Orchestral Society as the recessional.

Maryland Gets $66,000 Of $4,179,283 Fund

Allotments totaling $4,179,283 for 38 non-Federal projects were made by the Public Works Administration yesterday, providing 63,278 man-months of employment.

These include $34,000 to Maryland to aid in construction of a two-story basement dormitory building at the Rosewood Street Training School, Owings Hills, Md. An allotment of $32,000 also went to Maryland to aid in building a fireproof addition to the State tobacco warehouse at Baltimore.

Vital Statistics

Births.

Bernard and Frances Cohen, girl.
Emanuel R. and Martha E. Chaffiot, boy.
Ignatius J. and Mary Connoke, boy.
Thomas C. and Frances Morgan, boy.
Aaron L. and Grace L. Russell, boy.
Frederick L. and Mary L. McCarver, boy.
William J. and Virginia M. Corder, boy.
Thomas D. and Gerda O'Malley, boy.
Isadore and Helene Goldstein, girl.
Charles W. and Margaret D. Wolf, girl.
Walter E. and Gladys Jessop, girl.
William H. and Frances E. Saunders, girl.
Charles L. and Ellen V. Fones, girl.
Gordon C. and Edna A. Read, girl.
Richard S. and Florence E. Huntt, boy.
Raymond J. and Alice M. Smith, boy.
Richard B. and Elizabeth Gilbert, boy.
Henry G. and Lillian Cohen, boy.
Albert H. and Marie Hoffman, boy.
Charles and Elisabeth Snyder, boy.
Walter A. and Frances Alpaugh, boy.
Matthews T. and Amelia J. Jarboe, boy.
Clarence S. and Agnes Tucker, boy.
Manus and Thelma Lewitz, girl.
Benjamin and Faye Blanken, girl.
Maurice and Sylvia R. Lavine, girl.
Alfred J. and Maude V. Brooks, girl.
William C. and Kathryn C. Lyles, girl.
Hugh L. and Josephine Black, girl.
Malcolm A. and Florence O. Stokes, girl.
Pierce W. and Bessie Babbington, boy.
Edward and Mary Rice, girl.
Clement and Lottie Dowden, boy.
Arthur and Barbara Tapheit, boy.
Edward and Elna Neverdon, boy.
Joseph R. and Henrietta Hurd, boy.
Alonzo C. and Alice E. Nicholson, boy.
Ned and Sarah Jones, girl.
Willie and Flora Marbley, girl.
Benny and Juanita Carter, girl.
Joseph and Mamie Hart, girl.
Edward and Bertha Plaphert, girl.
Fitzhugh and Mabel White, girl.
Wilbur and Jessie Hill, boy.
Wilber and Irine Jones, boy.
Robert L. and Edith V. Lewis, boy.
Jacob B. and Parthenia T. Terrell, boy.
Godfrey and Aurelia Lewson, girl.
Dallas and Gertrude Wilson, girl.
James and Viola Ross, girl.
John and Mary Ford, girl.
Yarrow and Elizabeth Juggins, girl.
John and Lillie B. Perry, girl.

Deaths.

Laura V. Mothershead, 87 yrs., 718 E st. sw.
Thomas F. Mitchell, 87 yrs. 238 Md. ave. ne.
Mary S. Mann, 84 yrs., 627 A st. ne.
Mary H. French, 83 yrs., Cairo Hotel.
Lena Geier, 63 yrs., 1345 Shepherd st. ne.
George R. Ide, 70 yrs., 644 D st. ne.
Martha J. Burns, 60 yrs., 6311 Seventh st. nw.
Anna M. Glorius, 68 yrs., 707 Michigan ave. ne.
Milton Clark, 60 yrs., en route Casualty Hospt.
Ammon D. Tate, 56 yrs., rear 1525 Sixteenth st. ne.
Magdalina Aires, 41 yrs., Georgetown Hospt.
Catherine Rumford, 34 yrs., Emergency Hospt.
Edward R. Inse, 32 yrs., 1504 Spring pl. nw.
Vivian I. Schaffer, 30 yrs., Gallinger Hospt.
Vernon H. McCoy, 29 yrs., Walter Reed Hospt.
Mary Hummer, 24 yrs., Columbia Hospt.
Mary F. Coleman, 20 yrs., 1113 New Jersey ave. nw.
Mary Jones, 71 yrs., 502 Twenty-second st. nw.
Caroline Boles, 48 yrs., 1116 Fifteenth pl. ne.
Porter Lewis, 43 yrs., Freedmen's Hospt.
Clara B. Anderson, 40 yrs., 413 S. Car. ave. se.
Hazel Wilkerson, 28 yrs., 445 Neal pl. nw.
Napoleon B. Dixon, 24 yrs., 615 P st. nw.
Howard Williamson, 23 yrs., Tuberculosis Hospt.
James E. Brooks, 2 mos., Children's Hospt.

Licensed to Marry.

Jimmie F. Dixon, 25, 1450 Irving street northwest, and Agnes E. Hongell, 23, 4891 Conduit road northwest. The Rev. O. J. Randall.
Charles Wilson Osburn, 36, 628 I street northwest, and Evelyn M. La Deaux, 34, Philadelphia, Pa. The Rev. J. H. Dunham.
Fred L. McHargue, 25, 1222 Morse street northeast, and Agnes J. Grezan, 18, 1206 Orren street northeast. The Rev. C. H. Corkran.
Earl Lewis McGrew, 21, 2300 Third street northeast, and Sally Rodgers Powell, 17, 2517 Third street northeast. The Rev. H. E. Snyder.
John H. Brown, 39, 1514 Ninth street northwest, and Marie Elizabeth Garner, 36, same address. The Rev. Ulysses Creecy.
James Floyd Harris, jr., 21, 1729 T street northwest, and Sarah White, 18, same address. The Rev. R. McIntyre.
George A. Brunner, 36, and Lillian E. Olson, 34, both of Richmond, Va. The Rev. H. M. Hennig.
Maurice Jessie Sherman, 22, and Hallie Lee Thompson, 22, both of Richmond, Va. The Rev. J. C. Ball.
James William Mullins, 23, and Jessie Virginia Hunt, 22, both of Richmond, Va. The Rev. J. C. Ball.
Joseph Louis Cornish, 30, 1447 East Capitol street, and Margaret Bell, 19, 1132 Seventh street northeast. The Rev. H. F. Grabenstein.
Percy J. Roach, 30, 1778 Fifteenth street northwest, and Elaine C. Bryan, 37, 1512 T street northwest. Judge R. E. Mattingly.
Thurman Lewis, 21, 1206 First street southwest, and Marguerite Scott, 19, 1113 Delaware avenue southwest. The Rev. W. Westley.
Charles Allen, 35, 1320 B street northeast, and Georgia A. McKie, 19, same address. Judge R. E. Mattingly.
Charles Cleckley, 34, 1012 Seventh street northeast, and Ruth Lambham, 22, Upper Marlboro, Md. The Rev. E. E. Glancy.

Marriage licenses have been issued in Rockville, Md., to:

Eugene Joel Gunderaheim, 23, of 708 Quincy street northwest, and Priscilla Catherine Burdette, 19, of Kensington, Md.
Francis B. Bogert, 26, of Clarendon, Va., and A. Jeannette Suively, 18, of Washington.
Emerson H. James, 23, of Leesburg, Va., and Sue Ella Thomas, 19, of Waterford, Va.
Franklin L. Kendrick, 37, of 1361 Harvard street northwest, and Grace Robinson Minick, 37, of 2130 Kalorama road northwest.
Frank de Prince, 22, of Fort Myer, Va., and Mary Isabel Powell, 20, of Newark, Ohio.

Post's Cooking School Crowds Gaining Daily

Third Session Today at 2 p. m. Will Offer New Delights.

Before an audience that would far exceed the capacity of the average theater, Miss Ruth Chambers, nationally known cooking authority, yesterday gave the second of a series of free cooking lessons and demonstrations at the Washington Auditorium, under sponsorship of The Washington Post.

The huge size of the Auditorium, however, with its more than 6,000 seats, is ample assurance that hundreds of other women who will wish to see and hear these interesting lectures, may join the group at the third session, beginning at 2 p. m. today, and secure seats in most advantageous locations. As a further boon to its guests, The Washington Post has provided Miss Chambers with loud-speaking equipment that carries her voice to every portion of the great hall.

Today, Mrs. Harris T. Baldwin, chairman of the committee on home economics of the National League of Women Voters, will introduce Miss Chambers from the stage and explain the tremendous importance of new cooking facts that recently have been revealed as the result of intensive research by the United States Department of Agriculture and the colleges of 32 States that are engaged in similar activity.

Mrs. Vylla Poe Wilson, of the Women's Department of The Washington Post, introduced Miss Chambers at yesterday's session and told of the eagerness of The Washington Post to keep pace with developments in the household arts, and how they are passed on to the women of Washington and nearby territories through the women's pages of The Post.

In addition to the wealth of information presented by Miss Chambers at each of the daily sessions of the free cooking school, a number of merchants and manufacturers have cooperated with The Post's educational program by providing representative merchandise which is distributed each day. As an example, a Frigidaire electric refrigerator yesterday was presented to Mrs. Lee J. Faris, 1410 M street northwest. More than 40 other gifts also were distributed.

Among other daily gifts are the appropriate ones of ten tickets to "Dinner at Eight," the motion picture masterpiece now being presented at the National Theater. Other "scholars" at The Post cooking school received a more literal "dinners at eight" through the distribution of the tempting viands prepared by Miss Chambers and her assistants.

Paul Goeser, an expert of the National Live Stock and Meat Board, was introduced at Monday's session to demonstrate how meat should be cut to secure greatest tenderness and flavor. Mr. Goeser is now in Washington to instruct retail dealers and hotel chefs in the creation of new and more appetizing meat cuts, and his exhibition won such hearty applause that The Post secured his services for yesterday and for the remaining sessions of The Post cooking school, during which he will conduct similar demonstrations.

It has been the purpose of The Washington Post to make this cooking school an event that will long be remembered by those who attend any or all of its classes. For that reason it made diligent investigation of many experts before selecting Miss Chambers as the most capable and informed instructor. The Post also wished to extend the same courtesy to women who may be employed during the day. It further arranged to hold the last meeting of the series in the evening. This final session will be held at 8 p. m. at the Washington Auditorium Friday night.

Today's session of The Post Free Cooking School will begin at 2 p. m., with the Auditorium doors open at 12:30.

From Stage to Stove and Back

Post Staff Photo.

Miss Audrey Sieber, new mistress of ceremonies at the Earle Theater, visits The Washington Post Cooking School. She is shown learning fine arts of cooking from Miss Emily Conklin, assistant to Miss Ruth Chambers, instructor of the daily school at the Auditorium.

Crawford Case Hearing Is Set For Monday

Motion to Null Indictment Will Be Argued at Leesburg.

Arguments on motion to quash the indictment against George M. Crawford, colored, accused of the murder of Mrs. Agnes Boeing Ilsley and her maid, Mrs. Mina Buckner, will be heard Monday in the Loudoun County Circuit Court at Leesburg. Crawford, in jail at Alexandria, will not be taken to Leesburg for the hearing.

Arrest of Bertie DeNeal, said to be Crawford's sweetheart, was ordered yesterday by Commonwealth's Attorney John Galleher. She was held in Loudoun Jail as a material witness. Bond was fixed at $2,500.

Frank W. Wray, Commonwealth's attorney of Clarke County, has been employed to assist Galleher in the prosecution.

Arguments on the motion to quash will be heard by Judge James L. McLemore, of Suffolk County, designated by Gov. Pollard. The motion to quash is based on the fact that there were no colored citizens on the grand jury that indicted Crawford. Judge J. R. H. Alexander, of Loudoun, will preside at the trial.

Dean Charles H. Houston, of Howard University, will represent the defense.

Women's Aeronautical Unit Will Elect Today

The new Washington unit of the Women's National Aeronautical Association will elect officers this morning at the national and international flying headquarters clubroom in the Willard Hotel.

William P. McCracken, jr., former Assistant Secretary in Charge of Aeronautics, and Eugene Vidal, newly appointed director of eronautics, will speak at a luncheon in the cabinet room of the hotel. Mrs. William E. Borah, a governor of the Women's National Aeronautical Association, will be the guest of honor, and Mrs. Ulysses Grant McQueen, founder of the organization, will be the toastmaster.

Memorial Rites Sunday For Civil War Unknown

Memorial services at the tomb of the Civil War Unknown Soldier at Arlington Cemetery will be held Sunday at 3:30 p. m., by members of Mrs. Ellen Spencer Mussey Tent, Daughters of Union Veterans.

A wreath will be placed in memory of former President Harding. Other veterans' organizations have been invited to attend the services.

Morgan Rites Set Tomorrow

St. Martin's Church Will Hold Services for D. C. Steel Man.

Funeral services for Peter J. Morgan, 63, head of the Morgan Iron & Steel Co., who died Tuesday at his residence, 41 U street northeast, after a week's illness, will be held at 10 a. m. tomorrow in St. Martin's Church. Burial will be in Mount Olivet Cemetery.

Morgan, a native of Washington, was associated in the building of many of the Capital's more important structures. He is survived by his widow, Mrs. Sallie G. Morgan; a son, J. C. Morgan, and four daughters, Mrs. Nora Kane, Mrs. Florence Fling, Miss Mary Morgan and Miss Margaret Morgan.

For an alert, responsive field, use Post Classified Ads for service, rentals or sales.

Identification Expert Quits Police Force

Lieut. Sandberg Retired After 30 Years; Place Taken by Larsen.

Lieut. Fred Sandberg, nationally known criminal identification authority, was retired from the Metropolitan Police force yesterday after 30 years' continuous service. He is 64 years of age.

The retiring lieutenant was given an ovation by his colleagues on his appearance at roll call Tuesday night. He received an easy chair as a parting gift from the men.

Lieut. Sandberg was the first fingerprint expert in the United States. He will be succeeded by V. H. Larsen, a pupil of his, who has been advanced to the rank of detective sergeant.

The following changes were made in the ranks of the department:

Detective Sergt. George Darnell made chief of the Homicide Squad; Detective Sergt. A. M. Tolson, from the Seventh Precinct to the Homicide Squad; Detective Sergt. C. E. Mansfield, from the Third Precinct to the Narcotic Squad; Detective Sergt. Marvin Hopkins, from the Third Precinct to the Seventh; Detective Sergt. Robert Barret, to the Tenth Precinct after a year's absence; Detective Sergt. W. J. Dubusky, from the Tenth Precinct to the Third; Private E. L. Baker, from the Clothing Squad to the Eighth Precinct; Private C. E. Barry, from the Clothing Squad to the Tenth Precinct; Private R. J. Maghan, from the Clothing Squad to the Seventh Precinct; Private M. K. Reading, from the Eighth Precinct to the Clothing Squad; C. H. Warder, from the Eleventh Precinct to the Clothing Squad; Private P. C. Wheeler, from the Ninth Precinct to the Clothing Squad; Private R. B. Badgett, from the First Precinct to the Sixth; Private C. H. Richardson, from the Sixth Precinct to the First; Private Cleota Langdon, from the Traffic Bureau to the First Precinct, and Private L. O. Thompkins, from the First Precinct to the Fifth.

Mrs. Palmer's Funeral Today

Army's Oldest Widow, 92, Will Be Laid to Rest in Arlington.

Mrs. Estelle Hoban Palmer, 92, widow of Maj. George H. Palmer, who was decorated for conspicuous bravery during the Civil War, will be buried in Arlington Cemetery today. She died Tuesday at her residence, 2116 Kalorama road northwest.

As a young girl Mrs. Palmer, believed the oldest of Army widows, came to America from Ireland on a clipper ship. She married Maj. Palmer immediately after the War Between the States. They went West where Maj. Palmer participated in the Indian wars.

Mrs. Palmer was the mother of the late Col. Guy G. Palmer. She leaves two sons, Col. Bruce Palmer, assistant to the commandant at Fort Riley, and Edwin Palmer, of Durand, Ill. She also is survived by two daughters, Mrs. Charles H. Noble, widow of Gen. Charles H. Noble, United States Infantry, and Mrs. Ruth Palmer Terry. Mrs. Palmer had six grandchildren and nine great-grandchildren.

"NEW DEAL" SPECIALS
TODAY AND FRIDAY

EVERGREENS
GREAT BARGAINS!

A large assortment that permits of a wide selection. From 18 inches to 5 feet and from

39c to $1.29

TWO SPECIALS!
American Arborvitae, 6-7 feet..... $1.98
Canadian Juniper, 4 ft..... $1.49

Crepe Myrtle, red, pink and purple. Large, healthy specimens, each..... 79c

SPECIAL IN TREES!
Japanese Cherry Trees, 5-6 feet.
Siberian Elm, 6-8 feet.
Silver Maple, 10-12 feet.
$1.79 each

Sheep Manure, 25 lbs., 90c; 100 lbs., $2.50.
Bone Meal, 25 lbs., 90c; 100 lbs., $2.50.
Peat Moss—Genuine Imported Horticultural Moss, $2.35 per 22-bushel bale. Day of sale only.
Rich Top Soil, 100 lbs., $1.

BALDERSON CO., Inc.
626 Indiana Ave. N.W.
Extending Thru to 617 C Street N.W.
Phones: National 9791-9792 Free Deliveries
SPECIAL ATTENTION GIVEN ALL PHONE ORDERS
Mail Orders Add 25c for Postage

SOCIETY BRAND

bursts a bubble concerning the man who says he can't wear

Brown

SOCIETY BRAND STAUNCHLEY WORSTED SUITS IN BROWN

$35

Sturdyman Worsteds, $45—Landshires, $55

Along with the number thirteen and walking under a ladder superstition, generations of men have soaked themselves in the thought that there are just two colors for them—blue and grey. As for brown—it's an outcast—let George wear it. This year Society Brand bursts this bubble and definitely proves that it's high time to junk the two-color idea. Brown is clearly a man's color. It's a colorful color, it's got life, it's a true, clean color. And there's hardly a reason on earth why you can't wear it. Society Brand browns are exclusive and decidedly becoming. Rich, but not gaudy browns. Plain browns, dark and mediums are best. Society Brand patterned browns—tartan checks, pin dots, subtle overplaids and striped browns. If you're timid about being broken away from the blue-grey habit, get a good grip on yourself, and step in here today. Get into a Society Brand brown—then try to switch to something else!

Two Seconds by Direct Elevators to the Men's Clothing Department—Second Floor—The Hecht Co.

Buy on a 30 Day Account or divide your payments over a period of time.

THE HECHT CO.
F Street at Seventh